Guernsey Breeders' JOURNAL

VOLUME XIII. NUMBER 11

JUNE 1, 1923

EMMADINE DAIRYMAID

A COMBINATION of the blood of Imp. Antoinette's Queen's Prize VII. 16010, Itchen Daisy's May King of Langwater 17349, full brother to Ne Plus Ultra 15265 and Imp. Masher's Galore 8572 produces real results

Emmadine Masherlette 109227 and Emmadine Dairymaid 109228 are examples of this combination, they are nine-tenths full sisters

Masherlette has produced 14024.7 lbs. milk in 297 class F; Dairymaid 12298.8 lbs. milk in 298 days class G.

Buy a CHILMARK BULL and fill more milk bottles with fewer cows

CHILMARK FARM

VINCENT PHELPS, *Supt.* OSSINING, N. Y.

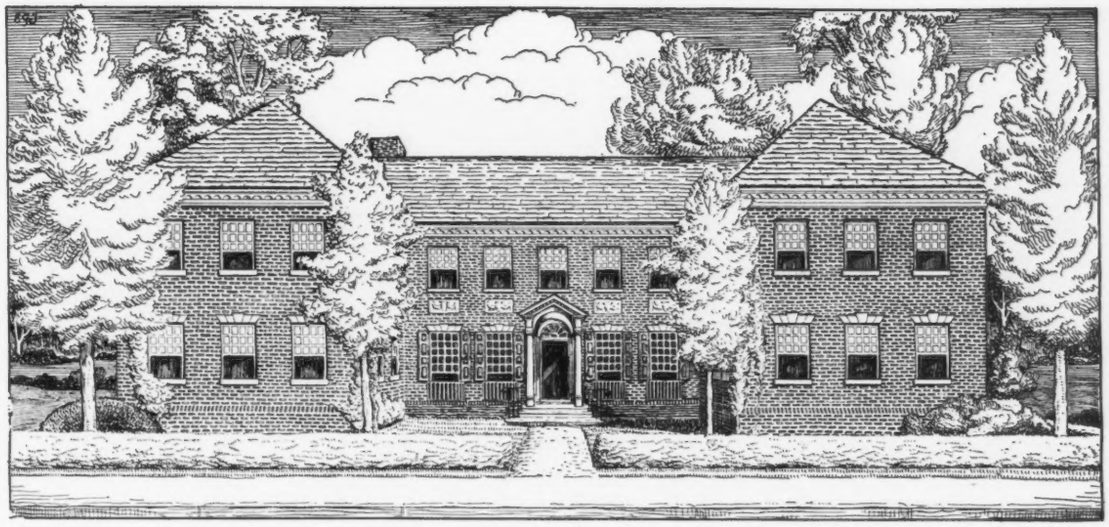

THE AMERICAN GUERNSEY CATTLE CLUB

GUERNSEY BREEDERS' JOURNAL

VOLUME XXIII
NUMBER 11

JUNE 1
1923

CONTENTS

FEATURE ARTICLES

Annual Meeting of The American Guernsey Cattle Club. 552
Knollwood Farm Sale 566
The National Sale 568
Langwater Fisherman 21873 Dead 572
Louis McL. Merryman's Sale. 573
Texas Farmers See Guernseys 574
New York Association Annual Meeting 580
Annual Report of The New York State Association Activities 581

STATE NEWS

California 584
Connecticut 589
Idaho 588
Iowa 589
Kansas 583
Massachusetts 591
Minnesota 585
New Jersey 586
New York 587
Ohio 588
Pennsylvania 588
Virginia 589
Washington 585
Wisconsin 590

GENERAL

Advanced Register Notes 583
National Dairy Association Notes 582

DEPARTMENT INDEX

Editorial Comment 577–578
Sales and Meetings 578
What The Cows are Doing ... 596
Our New Class Leaders 575
Class Leader
Roll of Honor 594
Advanced Register 595
Feed Records 617
Transfers 612
Completed Records 591
Index to Advertisers A-43

ILLUSTRATIONS

Chart—Herd Register Growth in Registrations 553
Chart—Advanced Register Growth Since 1908 554
Knollwood Farm Scene 566
Langwater Valor 79775 567
Ring View at National Guernsey Sale 568
Jeanette of the Prairie 2d 69685 568
W. W. Marsh and H. G. Haskell 568
Lillie Paul 17402 569
Dr. S. J. Mixter, Robert Scoville and D. O. Brant 570
Flute of Indian Ridge 66888.. 570
Little Star of Glencairne 64127 571
Minnehaha's Papoose 67732... 571
Buttercup of Rocky Reach 68457 571
Park's Judith Beauty 76118... 571
Cherub's Lass of the Prairie 70428 571
Westview Prosperity 101868.. 572
Upland's Conqueror 57855... 573
George Bain and Mr. and Mrs. Louis McL. Merryman... 573
Part of Crowd at Caldwell, Texas 575
Map of Texas 575
Lassie of Rising Sun 92893... 575
Convent's Duvallerie's Yvonne 82012 576
Merry Rose Maid 105929..... 576
William H. Caldwell 579
Princess of Meadowbrook 25185 584
Athlete of the Rancho 77482. 585
The American Guernsey Cattle Club Title Page
Pasture Scene at Brook Bound Farm, New Jersey Cover Page

Entered as Second Class Matter December 15, 1909, at the Post Office at Peterboro, N. H., under act of March 3, 1879. Acceptance for mailing special rate of postage provided in section 1103, Act of October 3, 1917, Authorized August 9, 1918

THE ANNUAL MEETING OF THE AMERICAN GUERNSEY CATTLE CLUB

The regular annual meeting of THE AMERICAN GUERNSEY CATTLE CLUB was held at the Pennsylvania Hotel, New York City, New York, May 16, 1923.

The meeting convened at 11 o'clock, President Robert Scoville presiding.

PRESIDENT SCOVILLE: The meeting will please come to order.

Mr. Secretary, will you read the call of the meeting?

Secretary Caldwell read the call of the meeting.

PETERBORO, N. H., MARCH 5, 1923

Dear Sir:--

The Annual Meeting of THE AMERICAN GUERNSEY CATTLE CLUB will be held on Wednesday, May 16, 1923, at 10.30 o'clock in the morning at the Pennsylvania Hotel, New York City. In accordance with the constitution notice is hereby given that the following amendments will be offered:

1. To see if the CLUB will amend Article III which now reads as follows:

"The officers of the Association shall consist of a President, two Vice-Presidents, a Treasurer and a Secretary. The President, the Treasurer, and the Secretary, together with nine members of the CLUB, all chosen by ballot, shall constitute an Executive Committee, with power to manage the affairs of the CLUB, subject to the provisions of the Constitution; fix the location of its headquarters; prescribe the manner in which its business shall be transacted, and appoint other members of the CLUB to fill vacancies which may occur in the Committee during the year. At the ensuing annual meeting such vacancies shall be filled for the remainder of their unexpired term by vote of the CLUB.

"The President, Vice-Presidents, and the Secretary and Treasurer shall be elected annually. The seven members elected as the Executive Committee shall draw by lot terms of one, two, three, and four years, two members for one year, two members for two years, two members for three years, three members for four years, and as their terms of office expire members shall be elected annually in the same order and number to fill their places, for the term of four years each.

So that said article may read as follows:

"ARTICLE III. The officers of the Association shall consist of a President and two Vice-Presidents, who shall be elected by ballot annually, and a Treasurer and a Secretary who may be the same person and who shall be elected by the Executive Committee.

The President together with nine members of the CLUB shall constitute an Executive Committee. This Executive Committee shall be divided into four classes of as nearly equal numbers as possible and one class shall be elected by ballot each year at the annual meeting of the Association to serve for a term of four years. The Executive Committee shall manage the affairs of the CLUB, subject to the provisions of the Constitution; fix the location of its headquarters; prescribe the manner in which its business shall be transacted, and appoint other members of the CLUB to fill vacancies which may occur in the Committee during the year. At the ensuing annual meeting such vacancies shall be filled for the remainder of their unexpired term by vote of the CLUB.

2. To see of the CLUB will amend Article III. and substitute for words "nine members of the CLUB shall constitute an Executive Committee" the words, "eleven members of the CLUB shall constitute an Executive Committee."

Yours very truly,
THE AMERICAN GUERNSEY CATTLE CLUB
KARL B. MUSSER
Associate Secretary

PETERBORO, N. H., MARCH 5, 1923

To Members of THE AMERICAN GUERNSEY CATTLE CLUB.

Gentlemen:

The Annual Meeting of THE AMERICAN GUERNSEY CATTLE CLUB will be held at The Pennsylvania Hotel, New York City, on Wednesday, May 16, 1923, at 10.30 A. M. The business of the meeting will consist of:

Report of the year's work of the CLUB's office.

Recommendations of the Executive Committee.

Election of officers.

Consideration of proposed amendments in the notice of March 10, 1923.

Opportunity will be given for consideration of all matters relating to the welfare of the CLUB and its work.

As has been the custom in the past the Power of Attorney blank is enclosed with this call.

Per order of the Executive Committee
Signed
Associate Secretary

PRESIDENT SCOVILLE: The next business is the report of the Secretary.

Secretary Caldwell presented the following report:

THE YEAR'S WORK OF THE CLUB'S OFFICE

BY

William H. Caldwell, Secretary and Karl B. Musser, Associate Secretary

The steady gain of the Guernsey is apparent in the reports of the various phases of the office activities. A new Accounting System has been inaugurated to better serve the needs which the remarkable growth of the business during the last few years has emphasized the need of.

For the sake of economy in this division some services heretofore rendered by this office has been discontinued. All business transactions have been put on a strictly cash basis, no credit balances are held, and all applications found incorrect are returned together with the fees forwarded.

Since the above policy has been inaugurated a marked decrease has been noted in the number of papers returned due to incorrect data.

151 members have joined during the year. This is an increase of 81 over last, and 30 over the largest number in any previous year. In addition there are 38 who are paying their membership on the installment plan.

The death of six members has been reported during the year.

F. S. Peer, Cranford, New Jersey.
W. G. Markham, Avon, New York.
G. G. McCausland, Woodstock, Vermont.
James M. Donald, Trenton, New Jersey.
George W. Jenkins, Morristown, New Jersey.
Thomas Briggs, Newtown, Pennsylvania.

In the Herd Register work 1800 more entries and 2000 more transfers were listed during the last year.

8326 bulls have been registered, an increase of 8.30 per cent., also 14,597 cows, a gain of 9.20 per cent.

19,830 transfers were recorded, a gain of 11.8 per cent.

296 Guernseys have been imported as against 211 last year.

3882 birth reports were filed during the year.

New breeders during the year have numbered 1140.

The total number of completed records in the Advanced Register has been increased during the year by 2327 or 18 1-10 per cent.

There is now a total of 15,152 records.

The average production of butter fat has increased as follows:

All records from 461.13 to 466.10 pounds (1.07) per cent.

Double letter records from 446.21 to 456.83 pounds (2.38 per cent.)

Among the class leaders the increase was,

Single letter leaders from 814.84 to 829.77 pounds (1.83 per cent.)

Double letter leaders from 674.08 to 710.56 pounds (5.41 per cent.)

The work during the year has been safeguarded by 196 check tests conducted in twenty-five states.

While there has been a decrease of 10.6 per cent. in the number of breeders testing and 16.9 per cent. in the number of cows on test, the number of cows during the winter months seems to have become stabalized, and it is believed that little further reduction will occur.

The Advanced Register Sires have increased in number by 315 during the year and now number 2130. The Great Producing Dam List shows an increase of 470 and now totals 2780. A new and complete list will appear in the next Quarterly which is well along in its publication.

The GUERNSEY BREEDERS' JOURNAL has now 5341 paid subscribers, an increase of seventy-six over last year.

6700 copies of each issue are printed which allows about 1400 copies for binding, complimentary subscriptions and publicity work.

A number of changes have been made in the make up and contents of the JOURNAL the past year. The main ones being, the Junior Corner, Ten Years Ago news items, Advanced Register notes, State news given full pages where enough news is received, credits printed in a manner to allow grouping, completed records published by classes, Advanced Register requirements added to Class Leader pages, date of accepting news and advertising copy moved up one week, and the standardizing of the style of type used throughout the publication. The number of cuts used has been greatly lessened in an effort to reduce costs and the past three months have shown a better financial situation for the JOURNAL.

While there is a deficit in the actual amount received for subscriptions and advertising we find that the cost of printing the Advanced Register credits and records, the transfers and the space used for the CLUB advertisements has exceeded $12,000 which with the cost of the hundreds of copies used in publicity work amounts to more than the deficit shown on the books.

Much has been done by the Extension Service in encouraging better co-operation among the breeders, in the development of markets and securing better prices for the high quality Guernsey milk, as well as in constructive publicity regarding the merits of the breed.

During the year some of the activities were:

5 Guernsey Bull Associations organized

4 Calf Clubs established

5 Local Guernsey Associations founded

160 State and Local Meetings attended

20 Fairs Attended

39 Memberships Secured

716 Farms Visited

15 Herdsmen Secured

1224 Guernseys located for buyers

225 new breeders started

37 breeders started in Advanced Register work

102 articles prepared for papers other than the GUERNSEY BREEDERS' JOURNAL

28 stories prepared for the JOURNAL

In order to give an intelligent report of the work of the Herd Register Department, it may be well to mention in the beginning certain changes that have taken place in the routine work since last July. It will be recalled that previous to that time all papers for entry and transfer received in the office were immediately listed and passed on for checking. In case fees sent were not sufficient, and all or part of the papers were incorrect, correction slips were sent back to the breeders asking for additional fees, or correction of papers as the case might be, the folders themselves being held in an unfinished work file. Of such work, at times, sixty per cent. was returned, and it very seldom averaged less than fifty per cent. If no attention was paid to the corrections, a notice was sent out at the end of thirty days, and then if no answer was made, the papers that had been held were returned and the fees placed to credit, or returned if requested. Under the new system, papers are first checked, and if sufficient fees are not sent, all papers with the necessary corrections and the original fees sent in, are returned to the breeder stating the additional amount needed. No immediate change in the number of papers returned was noticeable, there appearing to be fully as many returned as under the old system. However, at the present time, the decrease in the number of such papers returned is marked. In cases where the fees sent were sufficient and the majority of papers were correct, the papers were listed and the correct papers put through, and when the certificates for these were sent out, the incorrect papers were returned with refund check covering the fees sent for such incorrect papers. It was found in the course of a month many refunds had to be made, and in that way the demand for a file to hold fees and return the incorrect papers was created. This has culminated in a "Holding File." When such incorrect papers are re-

31 YEAR'S GROWTH

of the

HERD REGISTER

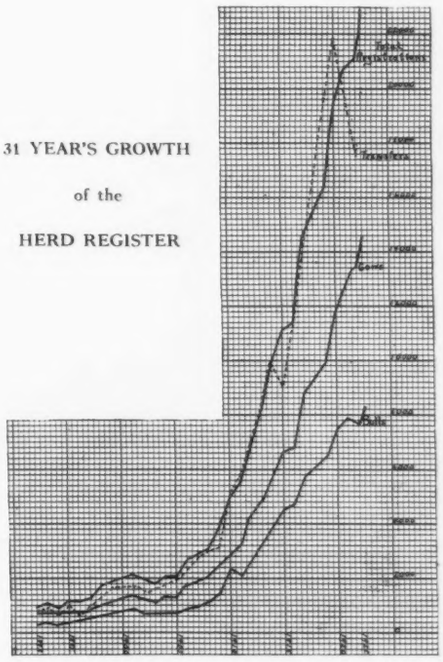

turned and the fees retained, a notice is sent the breeder stating that the balance of fees will be held for thirty days awaiting the return of the corrected papers, and if they are not received by that time, the fees will be refunded. This system has worked out very satisfactorily, the majority of the papers having been sent back corrected within the thirty days, and most of them in a much shorter time, greatly decreasing the number of refund checks.

In addition to this change in the general method of handling the papers, another change that has expedited the handling of the work has been in the method of supplying reference cards to other divisions. Instead of having the card files available to other divisions, they submit lists of cards needed for their checking, and these are gotten out for them by the card file clerk and taken to the other divisions who are asked to return them within twenty-four hours.

In comparing the work listed for the year ending March 31, 1922, with that ending March 31, 1923, an increase of over 1800 in the number of entries and 2000 in the number of transfers is noted this year.

Growth of Advanced Register Work 1907 to 1923

Cows on Test, Breeders and Certificates Issued:

Year	1907	1908	1909	1910	1911	1912
Cows on Test	214	270	281	482	554	786
Breeders	36	35	60	88	93	122
Certificates Issued		130	189	209	284	445

Year	1913	1914	1915	1916	1917	1918
Cows on Test	872	1100	1189	1173	1390	1158
Breeders	137	193	243	270	300	277
Certificates Issued	515	721	859	949	1133	1267

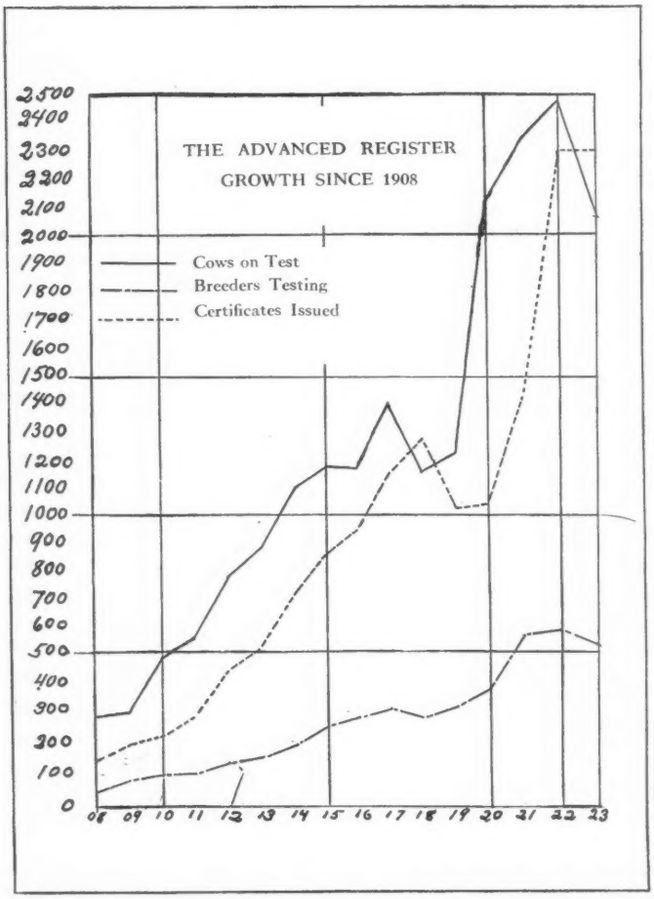

Year	1919	1920	1921	1922	1923	(%Increase + or) (%Decrease −) 1922–1923
Cows on Test	1220	2125	2336	2474	2056	16.9–
Breeders	302	473	569	584	522	10.6–
Certificates Issued	1022	1031	1416	2307	2307	0

The appended chart shows in a graphic way the trend of Advanced Register work since 1908. It will be seen that during the past year there has been a notable decline in number of breeders testing and number of cows on test, while the number of Advanced Register Certificates has remained constant. This condition is due, in large measure, to the increased Advanced Register entry fee, but the number on test seems more or less stabalized and it is believed that little further reduction will occur.

Double Letter Records

Period	1918	1919	1920	1921	1922	1923
Records	446	600	809	1145	1683	2234
% Increase		34.6	34.8	41.5	46.9	32.8

The Farmers' Class

	1923
Number of records	28
Average age	3 years, 6 months
Average record in terms of butter fat	392.56 pounds
Number of cows on test	109
Number of breeders testing	45

Great Sires

The number of bulls qualifying for entry in the Advanced Register for the year ending March 31, 1922, as compared with the number qualifying in the year ending March 31, 1923, is tabulated below:

March 31, 1922	336	Total 1815
March 31, 1923	315	Total 2130

Producing Dams

The number of cows entered in the list of Great Producing Dams for the year ending March 31, 1923, was 470.

March 31, 1922	Total 2310
March 31, 1923	Total 2780

The improvements in the Guernsey Breeders' Journal during the last fiscal year fall into two classes, physical and financial. While the improvements in the make-up of the Journal have not as yet been reflected in increased subscriptions, they have brought forth many favorable comments.

In September we endeavored to improve the appearance of the Journal and to relieve as much as possible the criticism of the previous early closing dates for both news and advertisements. A standardization and improvement in the type was affected with the advice of a competent expert who has had long and successful experience with this kind of work. By separating the news from the credits we have been able to publish all of the data which appears in each Journal in a block, to give the news a more favorable position, to give to each state which furnished sufficient material a page with a state heading and to close the news approximately one week later than had previously been necessary. This re-arrangement also enabled us to advance the closing dates for advertising to within three days of the the publication date of the previous issue.

Several improvements and additions to the text matter have been made, namely the Junior Corner, news items from Journals published ten years ago, and the Advanced Register notes. The latter is providing a means of bridging over, at least in part, the length of time which is required for the publication of official Advanced Register data. At the suggestion of breeders the Advanced Register require-

ments for each class have been added to the Class Leader pages, and the completed records have been published by classes.

A serious effort has been made to make the JOURNAL more nearly self supporting. The cost of printing has, if anything, slightly increased, but we have benefited by a material drop in the price of paper. Another effort to reduce the cost has been by limiting the number of halftones. We felt it unwise to try to save money by lowering the standard of the publication and accordingly have put the most effort in trying to meet the deficit in trying to secure more advertising. It is practically impossible to do this by mail alone, so that members of the JOURNAL staff have spent considerable time during the past year in the field. Records of the publicity department show that over $10,000 worth of advertising was sold by the office staff on these trips. There has been a slight increase in the amount of advertising published issue for issue over last year. Copy writing service has been rendered to a few advertisers who would not otherwise have been able to use the JOURNAL effectively. These were mostly local Guernsey Breeders' Associations.

ADVERTISING

Inquiries in reply to advertising, shows a wide distribution and the most pleasing is that even though a gratifying number originated in new territory, the great majority had their origin in those sections where the Guernsey is well known. This leads one to believe more in the oft times stated phrase that "the greatest advertisement for the Guernsey is the cow herself." These inquiries total less than half the number of last year with less than half the expenditure for advertising, in fact forty-six per cent. as much money was spent and forty-two per cent. as many inquiries received. The suggested schedule calls for $3000 to be used for this work next year. At least twice this amount could be spent to good advantage. The thought in mind in suggesting so modest an amount is the fact that the CLUB's finances need another year's business to warrant a larger expenditure.

The follow-up work in replies to our advertisements of course would be in direct proportion to the inquiries. Two thousand three hundred and eighty-three names entered the follow-up. Sixty per cent. of these replied to all letters and got the entire series of our follow-up. Twenty-one per cent. of those getting the entire series decided on a breed and established herds, and of this twenty-one per cent. all but nine per cent. or 185 decided on Guernseys. In other words, we sold the Guernsey idea through the follow-up.

CORRESPONDENCE

Personal touch has greater weight in salesmanship than any other factor, when the commodity being sold is one that entails an appreciable amount of the purchaser's capital. It is physically impossible for the Central Office to make use of this, however, and the next best means is used, which is the personal letter. Bearing in mind that there was but one person available for two hours daily on this work, it speaks well for methods used when the fact is known that 11,167 special letters were sent out the past year in connection with the publicity of the breed. Add to this number 2912, written by the two fieldmen and it makes an average for every day of the year of about forty letters per day, being written to interest new breeders, advise, etc. There has been a thirty per cent. increase in letters written by the fieldmen this year over last year.

Circular letters have decreased from 37,448 to 36,612, due quite largely to the decrease in advertising.

PRESS NOTICES

A larger number of papers have received press notices regarding Guernseys than ever before. Of the fifty-six notices the major part had to do with performance and it would seem the farm press is pleased with this type of material, as there were 232 printings made of these that came to the attention of the Central Office. A larger percentage used was recorded this year than last.

LITERATURE DISTRIBUTION 1922–1923

Five thousand dollars was budgeted to literature this year and but $4500 was spent, but with this expenditure over 8200 more pamphlets were mailed than last year. This was made possible through cheaper material and smaller booklets. Emphasis has been made on milk literature and it has taken very well. There is great need, however, for a return to at least three high class booklets. These are invaluable in certain follow-up work.

In addition to booklets two large photogravure prints were made, one of a representative bull and one of a representative cow. These were distributed to every college, agricultural high school and county agent whose names we could secure.

FIELD WORK

The most gratifying results have been obtained in field work this year. It should be borne in mind that from November 15 to January 1, there was a temporary cessation which caused the cancellation of much work in the best months for reaching breeders. The table of the activities, however, shows that there is justification in constructive field work.

To make clear the activities of our two field men, some comparisons will be made, none of which is intended to reflect a lack of appreciation of former work in the field, nor of that done this year. The report a year ago included work by two men a part of the year in the thickly populated Guernsey states and it accounts for the large variations in the type of work done.

An average of seven articles per month were written by the fieldmen for publications other than the JOURNAL. Six of these were written in the Western field. It has been an admirable way for Mr. Westover to reach a large number of prospective breeders in his territory.

Sixty-nine meetings were addressed by the field men and twenty by those at the Central Office. It is conservative to estimate the people reached in this way as 5000. In addition 716 farms have been visited and the two fieldmen have started 225 new breeders the past year. In these new sections the starting of a new breeder means more than getting him to buy Guernseys. It means in the South teaching him many of the fundamentals of feeding, breeding and herd management. In the West there are some cases needing this procedure, but far more of the new breeders in that section represent men who have changed breeds as a result of publicity given the Guernsey and proof of her economic performance.

Though it is not a policy to act as an agent for buyers and sellers, it is a duty we feel these men in new territory owe breeders and prospective breeders to advise them in purchasing as well as in teaching them values. This activity is a worthy one provided it is judiciously handled. The men in the field have not been active in this work except as advisors. They have been advisors in the placing of 1224 animals the past year.

A very marked decrease in breeders' organizations formed is evident this year. Last year fifty-three were organized while this year but five. Two facts justify this decrease. First: Forty-six of last year's fifty-three, were in the Eastern and Middle Western sections. These sections had no one

working in them the past year. It is a prerequisite that there be ample numbers of breeders to justify organization work. The new sections are organized rather well so far as numbers compare with other sections. Second: There was organized this year five new breeders' organizations in the South and West as compared with seven last year, and in addition, five bull associations were organized and three calf clubs, which makes a summary of organization work of all kinds practically the same for these territories—South and West—as last year.

The office work of these men continues to grow. Correspondence has increased one letter per day for each of the fieldmen. This, with the added activity in press work, has required the expenditure of a thousand dollars for stenographic work. It is not beyond a possibility that it will require a figure near $1500 for this purpose the coming year.

Other interesting facts are shown in the table which shows on the whole, very commendable field work the past year. The detailed reports of Mr. Fitzpatrick and Westover are sufficient to give other information.

Activities the Coming Year

There is an excellent opportunity the coming year to be active in working up interest in bull associations, calf clubs, community breeders' organizations, public sales under sound policies, exhibiting at fairs, and Guernsey milk markets.

Field Work 1922–1923

	Fitz-patrick	West-over	Office Force	Total
Letters	1273	1639		2912
Articles	12	72	18	102
Names for Literature	78		132	210
Conferences	50	1026	62	1138
Fairs attended	6	9	5	20
Fair Exhibits made	8	9	5	22
Fair Reports Secured	3	9	5	17
Sales Reported	6		3	9
Meetings Addressed	34	35	20	89
Meetings Attended	37	95	28	160
Meetings Arranged	11		14	25
Meeting Reports Secured	7		20	27
Memberships	19	12	8	39
Farms Visited	359	294	63	716
Farms Visited by Request	71			71
Herdsmen Secured	6		9	15
Guernseys Purchased by Request	16	508	18	542
Guernseys Assisted Buying	147		73	147
Guernseys Assisted Selling	96		73	169
Guernseys Request to Locate	366			366
Prospective Breeders Visited	39			39
New Breeders Started	98	127		225
H. R. Matters Adjusted	3		7	10
A. R. Matters Adjusted	2		4	6
A. R. Testing Started	9		28	37
Journal Adv. Sold			$10,369	$10,369
Assisted Preparing Ads.			10	10
Journal Stories Written	10	18		28
Journal Stories Secured	1		19	20
Journal News Notes	11		32	43
Journal News Secured				
Journal Subscriptions	23		82	105
Calf Clubs	3		1	4
Bull Associations	5			5
Breeders' Organizations	1	4		5

President Scoville: The repetition which you probably noticed in listening to the presentation of this report is due to the fact that this is a condensation of several reports written by the heads of the various departments.

We will now have the report of the Treasurer, which is submitted in the form of the Auditor's report. We can only read you a part of that, and again, the full report will be printed.

Secretary Caldwell presented his report as Treasurer.

Scovell, Wellington & Company's Report

Boston, May 8, 1923

The American Guernsey Cattle Club, Inc.,
Peterboro, New Hampshire.

Gentlemen:—

In accordance with your instruction, we have made an examination of the books and records of The American Guernsey Cattle Club for the year ended March 31, 1923, for the purpose of verifying and reporting upon the financial condition as at that date, and the results of the operations for the year.

The results of our examination are set forth in this report accompanied by the following statements:

Exhibit A Balance Sheet as at March 31, 1923
Exhibit B Statement of Surplus for the Year ending March 31, 1923
Schedule B-1 Statement of Income and Expenses for the Year

We found the bookkeeping well and accurately done, and that the accounting practice as outlined and installed on June 1, 1922, has been carefully followed.

We take this opportunity to express our appreciation of the courtesies extended and the assistance rendered us during the course of our examination. Respectfully submitted,

(Signed) Scovell, Wellington & Company

American Guernsey Cattle Club, Inc.
Balance Sheet as at March 31, 1923

Exhibit A

Assets		
Cash		$ 4,194.61
Accounts Receivable		11,372.59
Inventories		
Work-in-Process	$ 4,672.92	
Publications	37,788.80	
Supplies	6,479.00	48,940.72
Buildings	50,000.00	
Less Reserve for Depreciation	999.96	
	49,000.04	
Less Mortgage Payable	27,500.00	21,500.04
Equipment	19,399.25	
Less Reserve for Depreciation	2,809.80	16,589.45
Total Assets		$102,597.41
Liabilities and Surplus		
Breeders' Advances		$ 2,632.57
Cash Advances		9,345.83
Accounts Payable		
Printing Journal	11,161.38	
Publishing, Engraving and Job Printing	2,109.38	
Accrued Office Payroll	777.60	
Advertising	100.40	
General Expenses	1,042.48	15,191.24
Notes Payable		
Loans—Bank	$ 13,000.00	
Loans—Club Members	23,000.00	
Printing	15,194.31	51,194.31
Surplus March 31, 1923—Exhibit B		24,233.46
Total Liabilities and Surplus		$102,597.41

American Guernsey Cattle Club, Inc.
Statement of Surplus
For the Year Ended March 31, 1923

Exhibit B

Balance as per report March 31, 1922	$ 20,449.90
Less Adjustments due to change in accounting methods from cash to accrual basis	7,658.33
Adjusted Balance at March 31, 1922	$ 12,791.57
Add Excess Income over Expenses for the Year—Schedule B-1	11,441.89
Balance March 31, 1923—Exhibit A	$ 24,233.46

SCHEDULE B-1

AMERICAN GUERNSEY CATTLE CLUB, INC.

STATEMENT OF INCOME AND EXPENSES
FOR THE YEAR ENDED MARCH 31, 1923

INCOME

Herd Register		
Entries	$75,718.50	
Transfers	49,780.50	
Quarterlies	2,192.75	
Bound Volumes	626.47	
		$128,318.22
Advanced Register		
Applications	$24,072.50	
Completed Records	10,380.25	
A. R. Sires	80.00	
Testing	9,476.01	
		$ 44,008.76
Guernsey Breeders' Journal		
Subscriptions	$ 8,825.20	
Advertising	35,428.14	
Bound Volumes	35.00	
Reprints	310.75	
Engravings	1,087.70	
		$ 45,686.79
General		
Membership	$10,410.00	
Private Herd Books	1,954.44	
Pedigrees	882.00	
Miscellaneous	113.45	
		$ 13,359.89
Total Income		$231,373.66

EXPENSES

Herd Register		
Salaries	$ 500.00	
Wages	15,108.57	
Supplies	604.27	
Travel	249.06	
Publishing	15,913.13	
Purchase	430.50	
		$ 32,805.53
Advanced Register		
Salaries	$ 2,249.99	
Wages	11,476.59	
Supplies	476.76	
Travel	200.00	
Publishing	6,014.71	
Testing	30,169.06	
		$ 50,587.11
Guernsey Breeders' Journal		
Salaries	$ 3,962.50	
Wages	3,898.03	
Supplies	241.01	
Travel	1,381.79	
Mailing	989.99	
Envelopes	859.71	
Printing	35,844.84	
Pictures	293.48	
Engraving	2,940.07	
Communications	490.72	
Comb. Subs.	188.90	
		$ 51,091.04
General		
Postage	$ 5,056.09	
Telephone and Telegraph	1,336.49	
Express and Freight	966.59	
Equipment Repairs	771.76	
Equipment Depreciation	2,809.80	
Supplies	5,432.64	
Private Herd Books	589.09	
Dues and Fees	40.00	
Bad Debts	1,014.91	
		$ 18,017.37
Administrative		
Salaries	$ 8,797.50	
Wages	3,642.79	
Supplies	151.22	
Travel and Meetings	2,896.16	
Miscellaneous	2,088.70	
		$ 17,576.37
Overhead		
Insurance and Taxes	$ 1,010.19	
Building Depreciation	999.96	
" Repairs	118.18	
Interest on Mortgage	1,247.93	
Fuel	1,180.87	
Light and Water	500.48	
Janitor's Supplies	354.95	
		$ 5,412.56
Accounting		
Salaries	$ 1,400.00	
Wages	5,575.89	
Supplies	305.04	
Interest and Discount	2,608.18	
Audit and Supervision	2,059.39	
Adjustment	4,250.51	
Exchange	55.47	
		16,263.48
Publicity		
Wages	$ 1,923.08	
Supplies	93.25	
Travel	972.10	
Circulars	4,729.53	
Advertising	3,356.62	
		$ 11,074.58
Extension		
Salaries	$ 7,183.32	
Supplies	34.17	
Travel	8,379.42	
Fairs	1,447.94	
Calf and Bull Clubs	58.88	
		$ 17,103.73
Total Expenses		$219,931.77
Excess Income over Expenses—Exhibit B		$ 11,441.89

PRESIDENT SCOVILLE: HAS anybody any comment to make on the Treasurer's report? If not, it will be ordered printed in full and submitted with the report of the Annual Meeting.

Is the Committee on Proxies ready to report?

Mr. Shoemaker presented the report of the Committee on Proxies.

REPORT OF PROXY COMMITTEE

John S. Ames	8
Floyd S. Barlow	20
W. H. Caldwell	38
L. L. Coggshall	1
A. L. Gile	20
E. T. Gill	2
R. G. Harwood	75
Charles L. Hill	40
L. Clarke Hoge	1
C. S. McCall	1
W. W. Marsh	1
Louis McL. Merryman	12
E. A. Moore	1
Vincent Phelps	8
M. T. Phillips	2
C. T. Rice	16
S. N. Root	29
Robert Scoville	4
Frank M. Smith	20
L. A. Toan	1
George M. White	59
Ex. Committee	57
	416

MR. SHOEMAKER: The Proxy Committee note that there are quite a number here whose proxies have been turned in and are in this list. If they will be good enough to let Mr. Phillips know that they are present and who had the proxies the list can be corrected.

PRESIDENT SCOVILLE: We might delay that action until we ascertain whether it is necessary. Meanwhile, the proxies are on file here with the Secretary.

COMPARISON OF PAYMENTS AND LIABILITIES FOR SIX YEARS AS TAKEN FROM REPORTS AUDITED

	1918	1919	1920	1921	1922	1923
Salaries & Wages						
Salaries	$12464.55	$10700.00	$15820.00	$16749.98	$10045.00	$12947.49
Wages	18879.35	22797.78	24719.09	49044.96	46127.53	37726.92
Total	$31343.90	$33497.78	$40539.09	$65794.94	$56172.53	$50674.41
Journal						
Expenses of Publication	$26320.66	$28485.41	$33181.03	$46961.18	$52580.91	$51091.04
Publicity Work						
Circular Matter	$ 5759.59	$ 4874.48	$ 3392.53	$ 6504.10	$ 9861.51	$ 4729.53
Advertising	4337.55	3393.66	4407.46	4499.79	3735.97	3356.62
Premiums—Booths & Fairs	3492.35	1636.41	3372.79	6556.21	5642.79	1447.94
National Dairy Show (special)	1014.33			1558.05		
Travel, etc., State Meetings and the like	309.53	252.90	7459.98	2501.37		
Travel, Extension Work	1168.42	1916.12		344.21	1824.32	972.10
Total	$16081.77	$12073.57	$18632.76	$21963.73	$21064.59	$10506.19
Extension Service						
Salaries				$ 7347.62	$15645.49	$ 7183.32
Travel				7348.05	13771.37	8379.42
Total				$14695.67	$29416.86	$15562.74
A. R. Testing						
Paid Institutions	$20023.72	$26463.23	$37363.91	$59779.62	$81666.30	$30169.06
Received from Breeders	24781.61	24106.90	33158.39	58474.00	75262.67	9476.01
Notes						
General Account—First National Bank	$10000.00	$3500.00	$5500.00	$4750.00	$17000.00	$13000.00
Payments on Printing—First National Bank		7082.51	3135.22	13366.23	9146.07	15194.31
Specials						23000.00
Total	$10000.00	$10582.51	$ 8635.22	$18116.23	$26146.07	$51194.31
Building						
Cash from General Account	$20804.39					
Special Building Notes—First National Bank	10000.00	5000.00	2500.00			
		35000.00				
Mortgage			32500.00	31000.00	31000.00	27500.0
Accounts Payable						
Supplies & General		$ 1681.92	$ 2357.94	$ 2501.22	$ 899.54	$ 1820.08
Printing		6844.98	8909.10	8655.20	19070.25	13270.76
Advertising		687.52	568.60	2120.26	1136.54	100.40
A. R. Testing		3933.40	8262.90	14255.42	17685.52	
Total		$13147.82	$20098.54	$27532.10	$38791.85	$15191.24
Accounts Receivable		$7722.82	$13313.16	$16873.34	$17389.70	$11372.59
Specials						
Breeders' advances					$ 8694.13	$ 2632.57
Accrued interest					129.17	
Cash Advances					15158.33	9345.83

The next business to properly come before this meeting will be the amendment to the Constitution as proposed in the call. It is necessary for us to act on this at this time, previous to the election of officers.

It is proposed to amend the Constitution so that Article III. shall read as follows: (See call)

It is a simplification of the language, and of course the effective thing is changing the office of Secretary and Treasurer from one elected by the CLUB to one appointed by the Executive Committee, which is in accordance with the instructions given to this body at its last Annual Meeting in Chicago. At that same time the question was also raised as to whether it might not be wise to increase the number of the Executive Committee; so there was another clause added to the call, amending the Constitution so that the number "nine" in the paragraph that I read above shall be changed to "eleven".

The two matters are quite independent of each other and I think the amendment changing the number from nine to eleven should be tried first, and then that number, of course inserted in the final amendment to the Constitution. Will you please remark on the question of the advisability of increasing the number of the Executive Committee from nine to eleven?

MR CLEVELAND: Mr. President, in order to bring the matter before the meeting, I move the adoption of the amendment proposed in the call to increase the number of the Executive Committee from nine to eleven.

The motion was seconded.

PRESIDENT SCOVILLE: Do you wish to remark further on the motion? Is there any opposition or any discussion? If not, all in favor will please respond by saying "aye," contrary "no."

The motion was carried to adopt the amendment to the Constitution, increasing the number of the Executive Committee from nine to eleven.

PRESIDENT SCOVILLE: Next will be the adoption of the entire Constitutional amendment, of course substituting the word "eleven" for "nine" in the second paragraph of Article III.

MR. WHITE: I move the adoption of the amendment.

The motion was duly seconded and carried to adopt the amendment to the Constitution as printed with the substitution of the word "eleven" for "nine" in the second paragraph of Article III.

PRESIDENT SCOVILLE: I suppose the next business should be the election of officers. We had to act on the Constitutional amendment first, in order to make clear the election of the two members additional to the Executive Committee, if you passed it. You have to elect today a President, two Vice-Presidents, and four members of the Executive Committee. The members of the Executive Committee whose terms expire today are Mr. Marsh and Mr. Benham, and the two new offices which you have created must be filled. Mr. Benham, as we all know, has been an invalid for a number of years and has not attended any of our meetings now, I think, for the entire period of his last term as a member of the Executive Committee, so I assume that his position is vacant.

Will you please nominate, first of all, for President? I will be very glad to hear nominations for that once.

MR. HILL: I take pleasure in nominating Mr. Robert Scoville to succeed himself.

MR. TENNEY: I take great pleasure in seconding that nomination, and in suggesting that the Secretary be instructed to cast the unanimous ballot for the President to succeed himself.

Mr. Tenney thereupon put the question, which was unanimously carried, and Mr. Robert Scoville elected to succeed himself. (Applause)

PRESIDENT SCOVILLE: Gentlemen, it is very kind of you and I do appreciate your continued confidence. We have been through rather deep waters in the last year or two; we have traveled in rather dark places, but we have a feeling that in the last three or four months at any rate we have felt firm ground under our feet and see some kind of light ahead.

There has been a very wonderful and phenomenal change in the business of your organization since about the first of December, and if we are able to judge from that something of the agricultural conditions in the nation, it would appear that the dairying industry, at any rate, was approaching an era of I might almost say unprecedented prosperity. The change in sentiment seems to extend from coast to coast and from the North to the South. Every section including many new sections in which we have not been active before, seem to be showing a very profound and a very real interest in the movement that we all have so close to our hearts.

We have had difficulties along the lines of finance, as you know, but during the first quarter of this calendar year at any rate we have made some great strides forward and the report which we received as of the first of May, which is about 30 days later than the report made up by the auditors, shows even a very remarked improvement over that time. If you will allow the present fees to continue for another year, I feel very sure that we can reduce our indebtedness to the point where it will be of no particular source of worry, and at the same time begin a policy of conservative expansion along lines which we feel are justified.

We recognize that it has been a hardship on the breeders to ask them to pay these high fees and that sometimes it may have seemed to them that they were not receiving sufficient in return. Of course, the cost of our doing business has gone up, like other people's, and we admit reluctantly but readily that we have been obliged to curtail many of the activities that were our proper functions and which we should pursue. We hope to take up some of these activities with renewed vigor and force during the coming year, and we are only delaying definite action on some of these things in order to ascertain whether this remarkable recovery will continue into and through the second quarter of the year.

Now, gentlemen, I will listen to nominations for two Vice-Presidents.

MR. TARBELL: Mr. President, it gives me very great pleasure to nominate William H. Caldwell for Vice-President of the CLUB. (Applause)

MR. SHOEMAKER: Mr. Chairman, that is a very happy nomination, and I am glad to have it come from someone outside the Executive Committee.

After more than 30 years of work, Mr. Caldwell has been advised by his physician to retire from the active and strenuous routine work of the office, and in keeping with the good sense he has always shown, Mr. Caldwell has asked to be relieved of that work. That does not mean the CLUB is not to have the benefit of Mr. Caldwell's long experience and good judgment, but it does mean that he is not to have the drudgery of the office work.

It was suggested that he be made Honorary Secretary, but we found that that would require a Constitutional change, and the Executive Committee was about to recommend that Mr. Caldwell be retired—not retired fully, but relieved of the active work of the office,—and that he be made one of the Honorary Vice-Presidents.

It would seem only reasonable that he should receive a fair compensation, and the Executive Committee would suggest that his compensation be fixed at the amount at which it has stood. That may seem a bit high to some of the younger members but we older men know a little more about what Mr. Caldwell did for this CLUB in the days when the Secretary was not only the executive officer but the entire Board of Management. All through the World's Fair and later at the Pan-American Exposition he was most efficient, as he has been right along.

I happen to know personally that he has refused a number of offers which meant remuneration almost double what he was receiving from this CLUB, but because of his loyalty to us he said he wouldn't work for any other breed, even if he could—but he really couldn't. He felt that his life work was with the GUERNSEY CATTLE CLUB.

The Executive Committee would recommend that you elect Mr. Caldwell one of the honorary Vice-Presidents, and, if you will, leave it with the Executive Committee to arrange with him about the details of the work he will do and the compensation that he shall receive.

MR. TARBELL: I will be very glad to include that in my motion, in nominating Mr. Caldwell.

The motion was regularly seconded.

PRESIDENT SCOVILLE: What is the motion exactly?

MR. SHOEMAKER: That Mr. Caldwell be made one of the Honorary Vice-Presidents and that his duties and compensation be left with the Executive Committee.

PRESIDENT SCOVILLE: I suppose that requires a ballot.

MR. TARBELL: I move then that the President be instructed to cast one ballot for Mr. Caldwell accordingly.

PRESIDENT SCOVILLE: It is moved and seconded that the Chair be authorized to cast a ballot electing Mr. Caldwell as one of our Vice-Presidents; as many as are in favor of the motion respond by saying "aye", contrary "no".

The motion was carried.

PRESIDENT SCOVILLE: Mr. Caldwell is elected a Vice-President and it is understood as a result of your discussion that the Executive Committee are authorized to fix the duties of this office, and the salary. That requires no further comment.

Now we have another Vice-President to elect. Under our Constitution we are entitled to two Vice-Presidents.

MR. MCSLOY: I move that Mr. Tarbell be nominated as the other Vice-President.

The nomination of Mr. Tarbell was duly seconded.

PRESIDENT SCOVILLE: Mr. Tarbell is nominated for Vice-President. Are there any further nominations?

MR. ROBERTSON: Mr. President, I don't wish to complicate the thing, but in view of our being THE AMERICAN GUERNSEY CATTLE CLUB rather than the United States Guernsey Cattle Club, I think it is more than appropriate that we should maintain our relations with our neighbor across the border, and I would like therefore to nominate Mr. McSloy to succeed himself.

The nomination of Mr. McSloy was duly seconded.

MR. ROBERTSON: I do that with all due respect to Mr. Tarbell.

MR. TARBELL: I will be very glad to join in seconding that motion.

PRESIDENT SCOVILLE: Then I suppose Mr. McSloy's motion is withdrawn and he is the only nominee for Vice-President.

MR. HILL: I move that the Secretary be authorized to cast the unanimous ballot for Mr. McSloy.

The motion was duly seconded and carried.

PRESIDENT SCOVILLE: The Secretary has so done and Mr. McSloy is elected Vice-President.

The next business is the filling of the two vacancies on the Executive Committee created by the expiration of the terms of Mr. Marsh and Mr. Benham, and the two new positions which you have created by amendment to the Constitution this morning. What is your pleasure, gentlemen? How will you proceed?

MR. TARBELL: I have pleasure in nominating Mr. Marsh to succeed himself.

The nomination was duly seconded.

MR. WHITE: Mr. President, Mr. Benham has instructed me to say that he, on account of his health, would not be able to participate as a member of the Executive Committee any longer, and I would like to nominate in Mr. Benham's place C. C. Bolton, of Ohio.

MR. HARWOOD: I would like to second the nomination of Mr. Bolton, of Ohio.

MR. HOGE: To fill the other place I would like to place in nomination the name of Robert M. Cooper, of South Carolina. By reason of his geographical location and character, I feel that he would be the best representative we might have.

The nomination of Mr. Cooper was duly seconded.

MR. HILL: I would like to place in nomination for the other vacancy on the Executive Committee the name of A. L. Gile, of Washington.

MR. MERRYMAN: I would like to move that the nominations be closed. (Laughter)

PRESIDENT SCOVILLE: They will be closed if nobody else makes any further nominations. Will you please proceed to prepare your ballots?

MR. TARBELL: Mr. President, if there are no other nominations, why can't the Secretary cast the ballot for the CLUB for the nominations that have been made? I so move.

PRESIDENT SCOVILLE: That is a very expeditious way of handling the matter, if there is no objection.

If there is no objection, the motion is made by Mr. Tarbell, and seconded, that the Secretary be instructed to cast one ballot for the four gentlemen who have been nominated.

W. W. Marsh
Chester C. Bolton
Robert M. Cooper
A. L. Gile

As many as are in favor of that motion respond by saying "aye," opposed "no."

The motion was carried and the four gentlemen nominated were elected to the Executive Committee.

PRESIDENT SCOVILLE: I want to assure you gentlemen of the South and of the Pacific Coast that the Executive Committee will welcome with the greatest of pleasure the presence of members from those heretofore outlying districts. We perhaps will not have the opportunity of meeting with them as frequently as members who are more centrally located, but we feel that they can do a great service to the CLUB by being our representatives in their own territories and at least at the time of the Annual Meeting bringing to us something of the point of view of the people in their territories. I think you have acted very wisely in your selection if I may be permitted to say so.

New Business is next.

At a recent meeting of the Executive Committee it was decided to attempt to sound out the minds of the members as to the discontinuance of the printing of transfers. Is any member of the Executive Committee here prepared to give the figures and facts on that? Mr. Marsh, will you cover that matter, please?

MR. MARSH: As I understand, you will save about $11,000 by not printing the transfers. When we canvassed among the members of the Executive Committee, we found they weren't used very much, and the saving on that item will be about $11,000.

PRESIDENT SCOVILLE: No, that isn't right.

MR. MARSH: Just a moment. May I go on with the other item? We are considering the two items together; that is, eliminating the printing of the transfers in the JOURNAL and of the monthly records in the quarterly of all cows which make less than 100 per cent. over the requirements.

PRESIDENT SCOVILLE: The principal point we wanted to put before you was that we are probably going to discontinue the publication in the JOURNAL of the transfers for a period or three months or so and see what the reaction is on the breeders. We thought it might be advisable to make that announcement, so that when they disappeared from the JOURNAL you wouldn't think something terrible had happened.

MR. TARBELL: Do you want a motion authorizing that?

PRESIDENT SCOVILLE: I don't think it is necessary. It is a routine matter. I don't know that our Constitution or By-Laws require that we shall publish transfers; but we just wanted you to try it out and see whether you people find they are worth while or not. It costs us about $1400, plus some paper costs which may run the thing to $1600 or $1700 per annum, to publish the transfers alone.

We recognize that a certain element are interested in the transfers but whether the amount that they cost is justified or not is of course the question under consideration.

The omission of the monthly records, that is to say, the publishing of milk and butter fat yields month by month in the Advanced Register, is the other matter we are considering. Our thought was that we would not publish those monthly records except in the case of records that exceeded the requirements by 100 per cent.; in other words, large, conspicuous records. We can save probably somewhere in the neighborhood of $8000 a year if we omit the publication of those records in that form. I don't happen to have one of those books here, but they carry only 20 on a page, printed in that form, with the spread tabulation of the monthly milk yields, whereas if we print them in straight order we can print perhaps two or three hundred on the same space, or at least 100 or 150.

Let me interrupt here for two or three things. Mr. Gill has an announcement to make in regard to this evening.

MR. GILL: On behalf of the Eastern Guernsey Breeders' Association, I want to invite the breeders from over the country to dine with us tonight at the Hotel Adelphia, Philadelphia, as our guests, at 7.30 o'clock. We have arranged for a special car which leaves at 5 o'clock, New York time, 4 o'clock standard time. It is necessary for us at this time to know about how many will be there for dinner with us tonight, so if those who will be our guests tonight will hold up one hand, we will count them.

MR. GILL: Mr. President, some of these men back here from Maryland are holding up two hands; what does that mean? (Laughter)

PRESIDENT SCOVILLE: That means they're going to bring a friend. (Laughter)

We have a few more announcements to make, so we might just as well get them over with at this point.

DR. RUSSELL: If it is in order to extend courtesies at this point, I should like to announce that on Saturday, the second of June, the Guernsey Breeders' of New Jersey will

hold a field day picnic at the farm of Lawrence Benson at Princeton. You know what Mr. Benson has to show you by way of Guernsey stock, and we Jerseymen will help entertain you in other ways. We over there are rather lively Guernsey enthusiasts and we shall appreciate the courtesy of a visit on that date from those of you who are near enough to favor us. Mr. and Mrs. Benson are splendid hosts and they will be ready to welcome you.

In order that we may have some notion of the number for whom we shall provide—because Mrs. Benson is providing a collation for the day—we ask you to notify our Field Secretary, W. M. Nulton, Jr., at the Agricultural Experiment Station, New Brunswick, if you will favor us.

Thank you. (Applause)

PRESIDENT SCOVILLE: While we are on the question of invitations, we have two invitations today of a rather serious nature. Dean Van Norman, President of the World's Dairy Congress, is here and Mr. Skinner, of the Dairy Show, and we want to hear from both of those people for just a few minutes. They will give us an outline of what they are doing and what we can do to help, and what we will miss if we don't join in these two movements. We will hear from Dean Van Norman first. (Applause)

DEAN VAN NORMAN: Mr. Chairman, Members of THE AMERICAN GUERNSEY CATTLE CLUB: It was my pleasure last summer to visit in the interests of the World's Dairy Congress ten countries of Europe. Several times it was said to me, "You people in America are ahead of us," and in a few cases I was asked why.

One answer to that is that we are very much organized. We have the habit of coming together in such groups as we have here today and each fellow telling the other how things ought to be done, and then going home and doing as we please. (Laughter)

The result is that when a real good idea is sprung on us, it gets into practice very rapidly, because we heard the fellow tell how it was done, and who did it.

That is the spirit which has made possible American progress in so many lines, and it is in that spirit that the leaders of this great industry builded on the dairy cow and the handling and distribution of our products has conceived the advantage of inviting the leaders of the industry of all countries of the world to come to this country.

Congress authorized the President to extend that invitation to the governments and the World's Dairy Congress Association is extending it not only to the governments but to all organizations in all countries, and to all individuals who are interested in any part of this great industry of producing milk, distributing it and the use of that milk and its influence on the health of people.

I think sometimes we overlook the tremendous advantage which science has given this business, when it has shown us within the last ten years so unmistakably the important part that milk products play in the growth of strong men and women; and when we are confronted with the fact that from 10 to 35 per cent. of the children in prosperous America, in the homes of wealth as well as in the homes of poverty, are bow-legged and pale-faced and behind in their school work because their fathers and mothers didn't know enough to feed them as much milk and butter and cream as they need. This fact has pointed out to us an opportunity the like of which I think no other industry has.

Then when we add to that the fact that the medical profession and the nurses and the medical agencies of America are telling these mothers that their children need milk, see what a help we have to sell our products?

The purpose of this World's Dairy Congress is to bring about an international exchange of the scientific knowledge underlying our products, of the business practices which increase our prosperity, and of the human facts which give us this large opportunity.

There are six great countries of this world that are seeking by every means in their power to increase their milk production: Canada, New Zealand, Australia, Argentine, South Africa, with Russia an unknown quantity. What is to be the future of the business prosperity of this industry with this great increase in production.

We must have increased consumption. To have increased consumption we must have increased appreciation, and a part of this World's Dairy Congress is to attract the attention of the consuming public of the world and the welfare agencies of the world to the need of more milk products, to the end that this increased production may be absorbed in a natural way and not reflect back in a period of unprosperity because of over-production.

There are two points I want to make with you this morning. The first is that this Congress is going to open in Washington October 2d and 3d, and there will be some formal functions there. There will be some important papers presented by influential men from this and other countries. We don't know yet just what hospitality Washington is going to offer us. The Secretary of Agriculture has intimated that we may expect some attention from the President of the United States. The State Department has indicated the same thing. We are not at liberty yet to say just what that recognition will be.

From Washington we will go to Philadelphia for one day, and we were in conference with the Committee there yesterday. They are proposing to treat you with characteristic Philadelphia hospitality when you get there. At that place the main object will be the presentation of the dairy industries methods of teaching or helping the public to learn more about the use of this great and important product of ours.

From there we will go to Syracuse where for five days the forenoons will be devoted to the sessions of the Congress, without conflict with other important programs. The National Associations and the Dairy Show will leave their formal programs out at that period, giving the morning right of way to the Dairy Congress.

In the afternoons no meetings will be scheduled; the activities at the Exposition will have right of way in the afternoons.

In the evenings we will have a conflict of interest as all National organizations will be having their meetings in various groups that couldn't get them in at other times.

This is a step ahead, I believe, in the co-ordinating of the activities at the National Dairy Show.

In all probability, formal invitations will be extended by the cities or the states of the Central West and possibly by the Congress Association to foreign delegates to come to this country sufficiently in advance of the Dairy Congress and the Dairy Show to enable them to take a Western trip. One or two delegates have already indicated that they want to go to the Pacific Coast before the Congress opens. Others want to go as far as the Central West. Some formal scheduled excursion will be outlined.

Then after the Congress there will undoubtedly be outlined a shorter excursion taking in the nearer-by points in New York State, Pennsylvania and possibly some other places, so that the man who can't afford to go West will have an opportunity to see as much of the dairy industry as possible through visiting Eastern points.

One of the great assets or returns to be had on the investment in this Congress is the publicity that we get for our industry. If some of you come up to this meeting from Texas, you don't find your names in the morning papers. But if some of your friends come here from Tasmania or

South Africa or England, that possibly is an item of news worthy of place in our metropolitan papers. If to that we can tie something of this industry's importance to the rest of society, it will give us a publicity for the industry that we can't hope to get in any other way.

After all, the Congress is the same indirect benefit to the industry that education is in all lines. There is a practical side to this question which, if I may, I shall touch on for a minute. This Congress has been made possible by the successful men in every branch of the industry who have felt that it was worth while to contribute somewhat generously to its support.

I haven't been able to call on many of you. Some of you I hope to call on yet. Others I may write letters to. But I wish to invite the Guernsey breeders to join in the support of this enterprise to whatever extent they feel is justified, in the light of the prosperity that has been vouchsafed to them.

I may say that our Eastern Guernsey Breeders have come across. The Virginia Guernsey Breeders have come across with a contribution to the support of the enterprise. The national clubs of the other breeds are doing the same, and many other national associations. But it isn't sufficient that we have the impersonal support of organizations. We must have in our literature the individuality of men whose names are known in the industry. That is the "why" of the personal appeal.

The last point I want to make is that in order that the pot may be big enough to hold all the delegates when they get to Washington, we invite every man and his wife who expect to be there to send in their names to me at the Star Building, Washington as much in advance as possible because if I am asked by Philadelphia, "If we want to give a dinner how many people will we have to entertain?", at the moment I have to guess. If the men in Washington want to know how many people they will have to provide for if they arrange for an automobile excursion to Mt. Vernon, I must know their names; and the names will be printed in the official program if the names are sent in in advance. I invite every man who is coming as a Guernsey breeder and as a member of THE AMERICAN GUERNSEY CATTLE CLUB to send in his name to the Secretary of your CLUB and let him transmit it to me as an official delegate of your CLUB.

That doesn't limit you, however. If at the last minute you find you can come and your name hasn't been sent in, all you have to do is come and you can register as a delegate representing yourself or your CLUB. The point is we want the names in advance just so far as possible.

We are extending to every organization of the industry—state associations and national, district and local, large creameries, co-operative organizations and everything else—an invitation to have at least one delegate, if possible, at Washington. One of our National Associations already reports that 128 of their members are coming to Washington. We want to have there a representative group of American leaders to meet these foreign delegates. At least 100 and some odd are already in sight, representing over 20 countries. Some of them are leaders in business, in industry; some of them are scientists; some of them are men appointed by their governments.

We invite co-operation and support to the end that this Congress may mean the most possible to those who own cows and milk them and manufacture and distribute their products to society. (Applause)

PRESIDENT SCOVILLE: We will now hear from Mr. Skinner who runs the other branch of this great enterprise, namely: the Dairy Show. They are coming to the East this year and those of us who live in the East have a peculiar interest in hearing from Mr. Skinner at just this time.

MR. SKINNER: Mr. President, Ladies and Gentlemen of THE AMERICAN GUERNSEY CATTLE CLUB: As you know, we are bringing our National—which will be international more largely in character this year than ever before—Exposition to the East.

I simply want to say to you at this time that if the meeting they gave us on Monday night at Syracuse is any index to the results of the year's work, we are going to have a wonderful Show and a wonderful attendance. Four hundred and twenty-six men sat down to dinner on Monday night to plan for an organization to carry on the work in the East for the National Dairy Exposition this year, representing 11 states besides New York. Twelve states in all sent representatives to this meeting, with the result that they formed a General Committee and then State Committees in each of the states.

Gentlemen, Dean Van Norman has told you of the visitors from abroad. As I view it, this year my duties are largely to see that these people carry away a proper impression of the American Dairy industry. I am assuming that it is up to me to gather in this Exposition this year all that America can show in products and cattle. I want also to give these chaps an idea of the size of our country; so that in bringing our exhibits of cattle together in the Show, I want to have the four corners of this great country of ours represented, so that we can put up suitable signs stating the territory from which the cattle come, and the distance from the Fair grounds.

We are going to have in the refrigerators in the Dairy Building there—which is, by the way, the best building we have ever had offered to us for our use for a products exhibit—exhibits of cheese from 45 states, which have already promised. So that that will be a very impressive sight to the foreign visitors.

I want now to ask you men of the East—and I presume at a Convention of this kind the majority are from the Eastern states—for your cordial support. The enthusiasm on Monday night indicated that we would have this year a repetition of our Show in 1916 at Springfield, Massachusetts. Therefore, it is up to each of the breeds to get from this all that they feel they want their breeds to take out of a show of such an enthusiastic character as this will be.

I ask your unstinted support in promoting the success of the Exposition this year, and I appreciate your courtesy, Mr. Chairman, in allowing me to present the invitation. (Applause)

PRESIDENT SCOVILLE: I am sure we were all very glad to hear from Colonel Skinner, and we can pledge him our unqualified support and that we will endeavor to do everything possible to make the Dairy Show in Syracuse the greatest and biggest show we have ever had.

There are just one or two detail matters that we will take care of at this point. Under the Constitution the President is charged with the duty of appointing two auditors. Since the accounts of the CLUB are audited by a regular firm of chartered accountants, the work of the auditors of course is merely nominal. Personally, I feel however that it is wise and correct and proper that these auditors should not be members of the Executive Committee, and that in order to preserve the proprieties of the case. I therefore will appoint, unless there is objection, Mr. St. Amant and Mr. Hill as the auditors.

There are a number of Committees, like the Committee on New Members, which will be appointed after a conference with the Executive Committee. And at this point, I will ask the Executive Committee to meet here at this table for just a few minutes immediately after the adjournment of this meeting.

Mr. Ten Broeck has a resolution to present at this time.

MR. TEN BROECK: Last night at the meeting it was brought out that the Hydrox Company of Chicago is putting

out an ice cream which they call Guernsey Ice Cream, in which not a drop of Guernsey milk or cream is used. The consensus of opinion at the meeting last night was that this company should be prevented from using the name "Guernsey" in connection with their ice cream and I was instructed to present the following resolution to the meeting today:

"WHEREAS it has come to our attention that in Chicago one of the great dairy companies is labeling ice cream as Guernsey Ice Cream;

"WHEREAS we have every reason to believe that it is not made from Guernsey products,

"We, THE AMERICAN GUERNSEY CATTLE CLUB, in meeting assembled hereby request the Director of Agriculture of the State of Illinois to stop such labeling as far as it may be in his power to do so."

I would like to move the adoption of that resolution.

MR. TARBELL: I will second the motion.

PRESIDENT SCOVILLE: It has been moved and seconded that the resolution be adopted; is there any discussion on the resolution? If not, as many as are in favor respond by saying "aye", contrary "no".

The motion to adopt the resolution was carried.

PRESIDENT SCOVILLE: We also assured Mr. Ten Broeck that the Executive Committee would stand back of him on that thing and supply him with any further "resolves" or energies that he might require in any way.

We had a long meeting here last night which was attended by a great many of the people who are here today, and we discussed the question of the trademark. I think there was a certain clarifying of the atmosphere on that question and a resolution was finally adopted by that meeting, a copy of which I think Mr. Brant has. He was asked to present it to this meeting.

MR. BRANT: This is the motion that was adopted last night:

"Resolved that it be recommended at the meeting of THE AMERICAN GUERNSEY CATTLE CLUB that the Executive Committee secure legal protection for Guernsey Products, first and primarily, for pure bred Guernsey cows; and secondarily, but quite as important, for grade Guernsey Products, which are understood to be produced from cows sired by pure bred bulls and having the breed characteristics of Guernsey cattle."

I move the adoption of the resolution.

The motion was duly seconded.

PRESIDENT SCOVILLE: It is moved and seconded that this resolution be adopted. You have heard the resolution; it is the result of two or three hours of rather hectic discussion last night. Are you ready for the question? As many as are in favor of the adoption of the resolution please respond by saying "aye," contrary "no."

The motion to adopt the resolution was carried.

PRESIDENT SCOVILLE: Mr. Hill has a matter of considerable interest and importance that we have asked him to bring before this meeting.

MR. HILL: There has been what I believe very valuable work done for the last year or two by the Holstein Breeding Association with regard to the judging of their breed; there has been some standardizing of types, and models made, and so forth.

While I do not come before you advocating our taking up the work where they left off, or duplicating their work, I feel sure that it is a mistake for us to have the judging of the cattle done by so few people. Perhaps I oughtn't to state it just that way. I will state it in this way: that we ought to have more men who could be called upon to judge at large fairs than we now have. Or perhaps it would be better stated still another way: that we should have more men who would be called on to judge at large fairs.

I would suggest, if I may, that this meeting pass a resolution asking the Executive Committee to appoint a Committee of three, perhaps, to which they would later add any one who was interested. This Committee would later form perhaps something that would amount to a school of judging for themselves and for any one that was interested, to see if they couldn't train more people to judge Guernsey cattle and perhaps also come nearer together in their ideas of what correct type of shouldering should be, and how nearly the correct type, as now judged, conforms to our scale of points.

May I offer as a resolution this thought: that we ask the Executive Committee to appoint such a Committee to take this matter under consideration.

At this point, Mr. Tarbell assumed the Chair.

MR. ROBERTSON: In seconding that resolution, may I make a few remarks?

I think it was public opinion five years ago—maybe eight years ago—that without question the Guernsey cattle in our larger shows showed a more uniform type, more nearly approached the ideal than our friend, the black-and-white cow. That is, we had more cows with good top lines and good udders. We made a greater appeal to the eye.

At the National Dairy Show last year I heard the remark from two or three sources that the Holstein cow showed greater uniformity—and that uniformity of an exhibit is the most impressive thing to the uneducated public—that they had made real progress in the last five or six years, and that the Guernseys were not as a whole as uniform.

That, to me, is a very serious charge—a reflection on our ability as breeders.

There are any number of causes that may have contributed to that. It is perfectly evident that in striving for one thing we neglect another. That is human nature. It is one of the characteristics of the American public to set their mind on one thing and go after it disregarding in a large measure other things. I think that we have been going after records, and disregarding to some extent the individuality of our animal.

In seconding Mr. Hill's motion, I wish to say that I think we need urgently to have a more uniform idea of what the ideal Guernsey cow is. It is a thing that we ought to study seriously and I hope that this meeting will appoint such a Committee. You mustn't expect that results will be accomplished in three months; it may take three years. But if at the end of five years we have a larger number of men who are of the same mind as to what a Guernsey cow is—instead of in a group of half a dozen cows having as many men picking as many cows for first place—I think we will have an ideal towards which we can strive that will reflect in the breed very promptly.

CHAIRMAN TARBELL: Gentlemen, I think the motion and the remarks are both very timely. Is there any further discussion?

MR. CLEVELAND: I am very much interested in this subject, Mr. Chairman, and hoped to bring to this meeting today two men whom I thought would be listened to with interest on this theme. One is Edwin S. Megargee, of New York, who is the artist who has depicted most of the work done by the American Holstein-Friesian Association, and who was rather anxious to come before our Association on the same idea with reference to the Guernsey cow. Mr. Megargee has painted the male and female of the Holstein-Friesian as adopted in outline by the Executive Committee of that Association. He is a very well posted live stock painter and is quite a Guernsey enthusiast himself, and I would suggest that when the Executive Committee take the matter up, they get in touch with Mr. Megargee who, I think, can supply them with a good deal of valuable material.

The other man whom I had hoped to bring here was George Ford Morris, of a place called Eatontown, New Jersey.

It isn't on most maps, but it is there. (Laughter) Mr. Morris is a very talented painter, mostly of horses, but recently of Jersey cows, and he has a most interesting device which he has patented that I think would be of great use to the younger generation, especially, in the agricultural colleges in fixing their idea of type.

His device is a box which can be illuminated. Inside the box is drawn or painted the artist's ideal of the cow or bull of the breed in question. He has the various defects such as a bad rump, crooked legs, poor back, coarse head, bad neck, which he superimposes to scale on his ideal, and the student of type can look at this picture and then see clearly with his own eyes what is accepted as a poor back, a poor rump, a bad head and so forth. It is a very educational proposition which can be shown to students.

I didn't bring those gentlemen here because I thought we would all be very busy, especially from the fact that we are going to have the sale tomorrow, but I venture to suggest to the Executive Committee that they will find a conference with either of those gentlemen quite enlightening on this subject, because we are not agreed on type in Guernsey cattle anymore than on any other live stock breeding. That is the problem (and it is a serious problem) that we always have to contend with—the fact that when a committee, for instance, of three judges is appointed to pass on a particularly fine member of the poultry tribe, you will always find great disagreement on type.

We must come together on type, and I think the eye is the thing to get it through.

Chairman Tarbell: I am sure the Executive Committee will give these suggestions consideration. The question comes upon the adoption of Mr. Hill's motion. Are you ready for the question? Those in favor say "aye," contrary "no."

Mr. Hill's motion that the Executive Committee should appoint a committee to take into consideration the matter of judging Guernsey cattle was adopted.

At this point President Scoville resumed the Chair.

President Scoville: The motion was that a Committee of three be appointed. What is your pleasure? Will you nominate the members of this Committee? My own thought would be, if I might interject it, that if you nominate three here today and then let the Executive Committee pick another three at a later date—I mean after further consideration—and then allow that group of six men to add to their number say three more, you might have a rather large and representative Committee out of which you would gather some people who would do a little work for you.

Personally, I should like very much to see Mr. Hill Chairman of this Committee, and if the Chair has anything to say at all about appointing, I take great pleasure in appointing Mr. Hill as Chairman to start with.

Mr. Hill: My motion was that the Executive Committee be asked to appoint such a Committee.

President Scoville: Well, I would like to have two more members of this Committee nominated from the floor, then we will let the Executive Committee make subsequent appointments. Have you any suggestions as to who else would be good for this Committee?

Mr. Robertson: I would like to suggest the name of Mr. Hope.

Member: I suggest the name of Mr. Merryman.

President Scoville: The Chair hears the nomination of Mr. Hope, also Mr. Merryman. If that is satisfactory, we will accept those nominations as the first three members of the Committee, with the understanding that other members of Committee will be added later on. The Committee therefore as at present constituted will consist of Mr. Hill, Chairman, Mr. Hope and Mr. Merryman.

Have you any other business to bring before this meeting?

The question of reservation of farm names was suggested. I will ask Mr. Musser to explain just what the rule is on that now, and see if it meets with your approval as to its enforcement.

Associate Secretary Musser: The names can be protected in the Central Office at the present time as follows:

You can reserve a farm name, provided it is not in use, and you will be protected on that to this extent, or rather these are the exceptions to that protection: Take the name of "Florham Laddie"—you can purchase Florham Laddie and name Florham Laddie 2d, 3d, 4th, 5th, 6th and so on. In other words your reservation does not control that phase of naming after a bull that you sell or a cow that you sell.

Another thing is that you are not protected in the possessive case. Langwater Warrior's Son at the present time could be used by anybody who had a son of Langwater Warrior to register.

The complaints coming to the Central Office caused this to be taken up by the Executive Committee, and it requires changes in the Rules if you wish to limit that or cover the reservation so that nobody but the person owning that farm can use the name in any connection.

Mr. Cleveland: May I ask a question in that connection? I would like to have, and applied several years ago for the reservation of the word "Sunnybrook," which is the name of my farm. I understood at that time there were men using that name. If those men have discontinued using that name or are not breeding cattle now, may I have the word "Sunnybrook" reserved?

President Scoville: Certainly, as soon as we are sure they are out of it. Under the new rule as we have amended it, you could get that protection, Mr. Cleveland.

This really doesn't require any action. It is a matter of information. It is only a question of an office rule, practically, as to registration. It doesn't affect the By-Laws or anything unless you wish to accept a definite By-law on it. We would like to have an expression of opinion on that.

The question arises as to whether this naming of a bull 1st, 2d, 3d, 4th and so on down the line should be allowed or not; whether the word, for example, "Langwater" should be allowed to go with the bull when a man buys the bull of that name. If he buys a bull called Langwater Prince, for example, he takes that bull home and he can name all of his descendants Langwater Prince 2d, 3d, 4th, 5th and so on down the line forever apparently, or at least for that generation.

There has been objection to that thing and the Committee were of the opinion that it should be prohibited. There were some people, on the other hand, who said that when they bought the bull with the name of Langwater, that that was part of what they paid for and they therefore had a right to keep on using the name. But we have taken the other ground: that it really is practicing a deception on the public, and we propose to take steps to stop it.

We would like to have an expression from this body, if there is a difference of opinion on the thing, so as to guide the Committee in framing this rule.

Mr. White: I believe that practice is misleading, and that it should be discontinued.

I certainly ask for the reservation of Gayhead Guernsey Farms, and I would not want other people to use that name. I don't think anybody else in the world would want to. (Laughter) But in the case of the name of Langwater, there are a lot of them that have used it, and it is misleading.

I know one animal that went through the sale as breed to a certain Langwater Bull 2d, and after the sale, I thought that heifer was bred to the Langwater Bull 1st, and it was misleading to that extent.

I don't believe it should be allowed.

PRESIDENT SCOVILLE: Then will you move that it is the sense of this meeting that the use of farm names should not be permitted except to animals that are bred and registered by the person in whose name that farm name is recorded?

MR. WHITE: I will. I feel very strongly on that.

PRESIDENT SCOVILLE: In other words, that will mean you can't buy a cow in calf and take that calf away and name it Langwater something, just because it happened to be bred at Langwater, unless the owner of Langwater, in whose name the thing is registered, is willing to do that for you.

MR. CLEVELAND: I should like to endorse this idea of having the name inherent with the breeders. I think, as in all other forms of live stock, a farm breeder's name is absolutely a trademark of the animal which he breeds. I am very strongly in favor of having the Committee restrict this solely to the breeder of the animal, so that the animal purchased cannot have an affix or prefix added to its name by anybody but the breeder.

MR. PRICE: Imported animals ought to be registered in the name of the farm. That is customary now—animals that are imported are registered by the first owner. He ought to have a right to register his farm name.

PRESIDENT SCOVILLE: He does have, if he changes the name.

MR. PRICE: May I also suggest that it might be wise to adopt the plan of the English Association? They charge a nominal fee for this reservation and get some additional revenue in that way. It isn't large, but it would help.

PRESIDENT SCOVILLE: I don't know, though, that we have enough of them to warrant our establishing a special fee for it. We are very glad to do it. It is only a matter of recording the names and printing them once a year or once every two years, in order that the public may know in whose names these various farms are registered.

MR. DAVIS: If a man buys an imported animal and affixes his name or the name of his farm to that island-bred animal, doesn't it lose its identity, and the man gets credit for breeding that he isn't entitled to?

PRESIDENT SCOVILLE: Perhaps he does, but if he has thoroughly adopted the cow and the cow has adapted itself to his farm, and he wishes to name her after his farm, I don't think we would be able to stop that.

MR. DAVIS: If you can't stop that, then why can you stop any other change that may be made in the name of the animal? The theory is exactly the same. You want something that will enable you, the purchaser of an animal, to trace the beginning of that animal.

PRESIDENT SCOVILLE: I see your point. Of course, it only applies to names that have been registered with us. I don't know how we could exactly stop this.

MR. DAVIS: Take in the case of dogs: You bring a Police dog from Germany or an Airedale from England and you can't change the name of that dog. The American Kennel Club won't let you do it, because they want to continue the identity of that animal from the beginning.

For me to go abroad and purchase a lot of animals, that I haven't bred, from the breeders over there and then come back and transfer them to Morven, then tell the world that they were bred at Morven, gives them a wrong idea of the breeding that takes place at Morven, which is my home.

I think it is a very objectionable practice.

PRESIDENT SCOVILLE: The difficulty is that most of the Island names are already in use in this country and it is very often necessary, in fact almost always necessary to change the Island name when the animal comes to this country, unless it has some distinctive farm designation.

MR. PRICE: I may suggest that all these imported animals have the indication of imitation. You have to put the letters "IMP." on, and the certificates always show the Island name, as I recall, and the new name. A lot of these Island names are so long and so difficult to pronounce, it seems to me that it is better to change them and simplify them.

MR. TARBELL: Mr. President, I feel that this question is altogether too important to be decided hastily or without due consideration. We have selected 11 of our most distinguished members and constituted them as an Executive Committee. They are very familiar with this whole matter. They can talk it over and consider it from all of its aspects, and I therefore move that this matter be referred to the Executive Committee with power.

The motion was seconded by Mr. Price, and carried.

PRESIDENT SCOVILLE: The Executive Committee announce that they are going to recommend the increase of the Advanced Register requirements so that the requirement for an aged cow shall be raised from 360 to 400 pounds. This will bring us on a par with the Jerseys, and will not seriously diminish the number of records which we have, but will eliminate a few at the bottom of the list, which are perfectly useless.

Our requirements have not been changed since the Advanced Register was adopted 22 or 23 years ago, and it seemed wise to make that change, which will be announced very shortly.

We will also announce the raising of the requirement on the Automatic Retest, raising it four-tenths of a pound for the 2-day period; in other words, two-tenths of a pound a day. This will reduce expense and eliminate considerable annoyance to our breeders. We apparently place the re-test somewhat too low, lower than the other breeds, and we have for the last few years been annoying our breeders and putting ourselves to a large expense on making these Automatic Re-tests which in our opinion somewhat unnecessary. We are going to raise that standard slightly.

MR. PRICE: Will you raise the requirements of the junior cows as well?

PRESIDENT SCOVILLE: Yes, on the same proportion—two-tenths of a pound per day. It starts at 290, instead of 250. For the 2-year old it goes up.

Have you any other business to bring before this meeting?

MR. HILL: May I have just a moment?

The breeders in the West want to express to the breeders of the East their appreciation for the opportunity to bring some of the cattle down to the National Sale. At the annual meeting of the Wisconsin-Illinois Guernsey Breeders' Association, which was previously the Central Western Guernsey Breeders' Association, they appointed a Committee to conduct a National sale the day after the Annual Meeting, which it was taken for granted, will be held at Chicago next year. That Committee consists of Mr. Marsh, Mr. Tenney, Mr. Ten Broeck and myself.

The request from that Association was that we ask some of the leading breeders of the East to participate with us in the management of that sale. We have asked, and they have accepted, the following gentlemen to act on that Committee: Mr. Ames, Mr. Whitney, Mr. Phillips and Mr. Robertson.

We wish to announce, then, that we will have a National Sale at Chicago next year. (Applause)

DR. RUSSELL: May I suggest something for the consideration of the Executive Committee?

We have noticed in a good many articles that have been printed in the GUERNSEY BREEDERS' JOURNAL, particularly in the last year or two, various means of equating production as a basis for these semi-scientific studies. For example, in Professor Hunt's articles, which were very interesting and illuminating, he made the effort to equate the production of "G"? in terms of "A," saying that a heifer that produced—I have forgotten just what the amount was, but raising it so

that you could get a comparison between those in the lower grades and later.

Here today the suggestion has been made that the printing of some of these records should be based on the divisional line of 100 per cent of the production.

I want to renew a suggestion that I think I made to this CLUB ten or fifteen years ago, and that is that in the printing of all Advanced Register Records you put in addition merely a statement of the percentage of the requirement made. Then everybody will have an accurate means of equating those in "G" with "A". Knowing that your base for "G", we will say, is 250 or 300 and your heifer makes 250 or 300, whatever the basis is, that is 100 per cent. of the requirement. If she doubles it, she is 200 per cent; and the same with any other class throughout.

I don't understand why it hasn't been done because it is the simplest and easiest way of making comparisons and these comparisons are bound to be made in increasing number in the future. I offer that as a suggestion. It merely means printing three more letters on the Record.

PRESIDENT SCOVILLE: Is there any further business to be brought before this meeting?

MR. TENNEY: Mr. President, I have a letter in my pocket from a man, addressed from India, who is known to all of you, announcing that he has shortened a world tour in order to be with you today. I have been expecting momentarily to hear that his boat has landed. I don't even know what boat he is on, but if it can be ascertained I think it would be very nice for this Association to send to Fred K. Babson a wireless of regret that after shortening his trip and racing to get here, he didn't make the meeting. (Applause)

PRESIDENT SCOVILLE: We will ask Mr. Tenney to act as a Committee of One to transmit our greetings to Mr. Babson. Have you any other business to bring before this meeting?

MR. TENNEY: Is it in order that resolutions covering Mr. Frazier's death be passed on at this time?

PRESIDENT SCOVILLE: Yes, have you one prepared?

MR. TENNEY: I have none prepared, but I suggest that we take that up. I will move that the Chair appoint a Committee to prepare suitable resolutions expressing our regret at the news of the death of Mr. Frazier.

The motion was duly seconded.

PRESIDENT SCOVILLE: It has been moved and seconded that the Chair appoint a Committee to prepare suitable resolutions upon the death of Mr. Frazier.

Mr. Frazier was a very prominent breeder at Uplands Farms as you know, and a very good friend of many of us, and his force and vision in the Guernsey world will certainly be missed.

The motion was carried.

PRESIDENT SCOVILLE: I will appoint Mr. Tenney and Mr. Ames as a Committee to prepare such resolutions.

Have you any other business to come before this meeting?

DEAN VAN NORMAN: May I add a postscript to my previous remarks?

If any of you have personal friends among the Guernsey breeders of the other countries, will you not supplement the invitation sent by your Secretary to their Club, by inviting them particularly to visit our country this year on account of the World's Congress and the Dairy Exposition, and then send to me the names of those possible attendants?

I don't know just how the Guernsey interests have developed in some of the countries, but some of you may have personal friends, men you may have sold cattle to, so will you extend that personal invitation to them and give me their names?

PRESIDENT SCOVILLE: Is there any other business to come before this meeting?

It was voted, upon motion duly made and seconded, that the meeting adjourn. The meeting adjourned at 12:50.

ADJOURNMENT

KNOLLWOOD FARM SALE

Fifty Guernseys Average $500.70

ULTRA'S GRACE 59482, a daughter of Ne Plus Ultra 15265, topped the sale at $2500, purchased by D. O. Brant of Los Angeles County, California.

The fifty animals selected from the herds owned by E. F. Price and J. O. Winston sold for a total of $25,035, or an average of $500.70. This price does not quite indicate the high quality of this offering. A number of parties mentioned that this was the best lot of animals offered at auction this year.

Every detail of the sale was well managed and all animals were in excellent condition.

The feed given to the guests of the sale will long be remembered as one fit for Kings.

Except on a few individuals, the bidding was rather slow during the entire sale. Some of the bulls sold quite well, others did not sell as good as they should have.

About four hundred breeders attended the sale.

The outstanding animal of the sale and the one that attracted the most attention was Ultra's Grace 59482, a daughter of Ne Plus Ultra 15265 and out of King's Grace 34640. This was not only a well bred cow but she was a beautiful individual. A number of parties bid on her but she was

finally sold to D. O. Brant of Los Angeles County, California, at $2500, the highest priced dairy cow sold this year. Mr. Brant looked over the herd quite carefully and decided that this animal would best fit into his line of breeding. Since she is open he expects to breed her to his herd sire, Brookmead's White Face 32211, a son of Langwater Stars and Stripes 21872.

A number of men bought Guernseys for the first time at this sale.

The following is a list of animals and their buyers at the sale:

Mrs. Robert Bacon, Westbury, New York	
Saugerties May Rose Clyde 136098	$ 525
Saugerties Romana 132574	335
Harry Bailey, Mount Tremper, New York	
Maybell's Ultra Lass 77661	$ 1025
Frank B. Barrett, Red Bank, New Jersey	
Knollwood Vigilant (Bull)	$ 50
D. O. Brant, Owensmouth, California	
Ultra's Grace 59482	$ 2500
F. B. Black, Mansfield, Ohio	
Knollwood Dauntless (Bull)	$ 625
Otis W. Caldwell, Lebanon, Indiana	
Clara's Bonnie Bess of Cauldalphin 63293	$ 500
Knollwood Bonnie Bess 118661	350
A. H. Chambers, Kingston, New York	
Florina of Woodland 111508	$ 460
Knollwood Cherry Blossom 130955	250
Knollwood Country Belle 131387	310
Knollwood Golden Cherry 130954	250
Langwater Mirth 89263	385
Massy's Beauty of Woodland 111509	485
Saugerties Ida 127245	410
Saugerties La Petite Emma 141047	310
Saugerties Queen of the May 141048	310
Imp. Wyebrook Moss Rose 71010	510
R. M. & Dinnis Cleveland, Princeton, New Jersey	
Memento's Lady of the Prairie 59491	$ 300
Jay B. Deutsch, Big Bay, Michigan	
Gold Princess 68813	$ 600
Green Meadow Blossom 89758	550
Imp. Hayes Duchess 6th 94089	775
Knollwood May Fancy 117283	300
A. B. Dorsman, Loudonville, New York	
Buttercup's Lady of Sunnyside 46192	$ 300
Emmadine Farms, Hopewell Junction, New York	
Florham Gold Princess 90236	$ 1000
William H. Forster, Erie, Pennsylvania	
Langwater Ida 66268	$ 425
Saugerties Ultra Helen 127243	385
William P. Hamilton, Sterlington, New York	
Bull Calf	$ 225
Preston Herbert, Briarcliff Manor, New York	
Knollwood Fairy 116102	$ 375
Knollwood Governess 111106	300
Oscar F. Kinney, North Chatham, New York	
Cinderella of Knollwood 126782	$ 260
Green Meadow Twilight 128014	410
M. E. Leeds, Philadelphia, Pennsylvania	
Ultra Content of Knollwood 103368	$ 410
George P. McLean, Simsbury, Connecticut	
Gayhead's Lady May 66898	$ 600
Knollwood Uplifter 84860 (Bull)	500
William A. McVitie, Stamford, Connecticut	
Knollwood Fancy 120377	$ 325
Fred O. Millington, Chagrin Falls, Ohio	
Imp. Lady Cheminante of the Marais 93728	$ 350
William R. Rowland, Warrenton, Virginia	
Siren of Knollwood 117280	$ 710
Robert & Herbert Scoville, Taconic, Connecticut	
Knollwood Pioneer Rose 108972	$ 450
E. W. Simons, Ridgefield, Connecticut	
Daisy of Fernbrook 107066	$ 425
Imp. Downe Princess Mary 94091	500
George W. St. Amant, Boston, Massachusetts	
Ultra's Lulu of Edgemere 98672	$ 1000
Morris Wertheim, Coscob, Connecticut	
Wedgemere Duchess 93390	$ 460
William R. West, New Bedford, Massachusetts	
Green Meadow Rosebud 96039	$ 300
Knollwood Starlight Rose	250
Albert Winter, Mahwah, New Jersey	
Anna Josephine of Bellview 66546	$ 475
Imp. Florrie of Knollwood 110620	435
J. L. Wilkie, New Windsor, New York	
Saugerties Laddie's Ultra 86792 (Bull)	$ 400
R. G. Wright, Buffalo, New York	
Saugerties Ultra Lily 134368	$ 825
Saugerties Ultra Daisy 136099	825

J. C. PENNEY
HOPEWELL JUNCTION
N. Y.
Purchaser

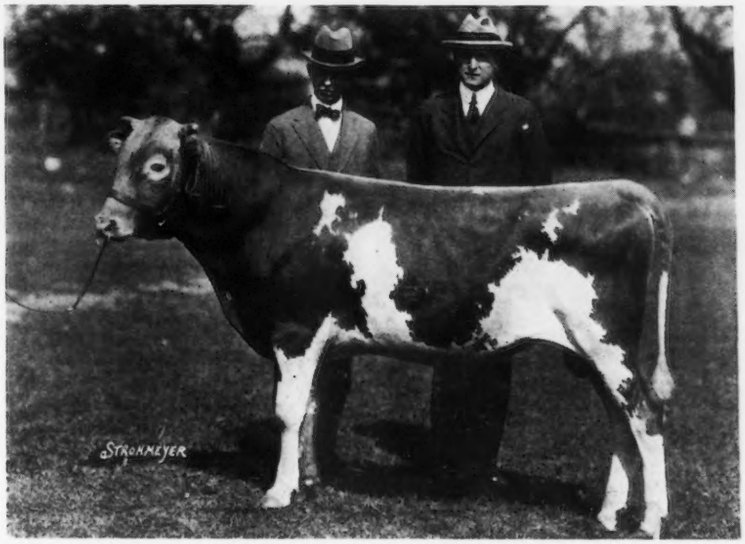

JOHN S. AMES
NORTH EASTON
MASS.
Consignor

LANGWATER VALOR 79775 SOLD FOR $10,000 AT THE NATIONAL GUERNSEY SALE

THE NATIONAL SALE

Eighty-seven Guernseys Average $1211.72

TWO thousand breeders from California to Maine, and from Florida to Ontario at the ring side and eighty-seven head consigned by forty-nine breeders from fourteen states made the sale at Devon, Pennsylvania, on May 17, truly one of national calibre, and even further Colonel Bain divided the eighty-seven consignments among fifty-four breeders from fourteen states. Thirty-four of these men purchased one animal apiece, and no one purchased more than five.

Eighty-seven head brought a total of $105,420, an average of $1211.72. Eighty-one females totalled $83,520, an average of $1031.11. Six bulls totalled $21,900, an average of $3650.

If this National Sale is an indication of the state of the Guernsey market, Guernsey breeders have reason to feel happy. The average exceeds last year's National Sale by $341.04 a head.

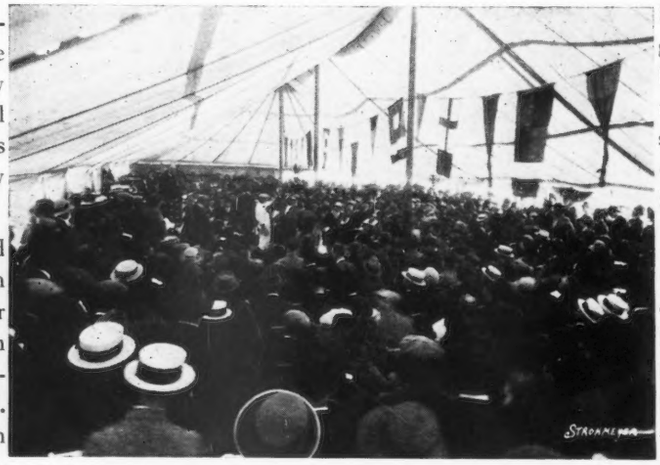

THE RING VIEW AT THE NATIONAL GUERNSEY SALE SELLING JEANETTE OF THE PRAIRIE 2d 69685

Twenty-four head were sold before lunch, but the real fun began immediately after lunch. First was staged an exhibit of which every Guernsey breeder should feel proud. Fred Huggler of Harriton Farms, Bryn Mawr, Pennsylvania, led in his wonderful old cow, Lillie Paul 17402.

The following is an account of her record as furnished by Lowell Gable, at whose suggestion we are advised, the cow was shown:

LILLIE PAUL 17042

"Ezra Michener, from whom I made my first Guernsey purchase in 1901 told me at the time that in addition to their generally recognized points of merit, the Guernseys had two other characteristics in which they excelled. One was their ability to do well on rough feed and ordinary care; and the other, longevity and usefulness to an old age. Since that day I have thought of Mr. Michener many times as striking cases came to my notice to manifest the fact. I could cite a dozen Guernsey females that are working along at twenty, but to me the most interesting of these elderly matrons is Lillie Paul 17402, with which Fred Huggler has just finished the remarkable record of 13864.4 pounds of milk and 540.63 pounds of butter fat in her twentieth year. This constitutes a world's record for which I have statements from the Guernsey, Jersey, Ayrshire, and Holstein Cattle Clubs to verify. Lillie Paul 17042, in addition to the great record just finished, has had a very busy life as the record of her progeny shows she is the dam of nineteen daughters and one son, having carried twins twice.

"Also she is far from being worn out as she gives every outward appearance of perfect health. Her udder is sound in all quarters, the attachment particularly good, she is in calf again, is sleek and fat and her teeth are not all gone either. I had the pleasure of showing her to L. F. Herrick not long ago who remarked that many a grade with no better mouth than that had been sold for an eight year old. The day we led her out to be photographed she was so full of life and play, Harry Strohmeyer thought we were playing a trick on him and insisted that we had the wrong cow. Her milk sheet the day before, though she had been fresh over a year showed 27.6 pounds.

"A champion who by right of inheritance should be great is always more acceptable than one who is a sport in her own

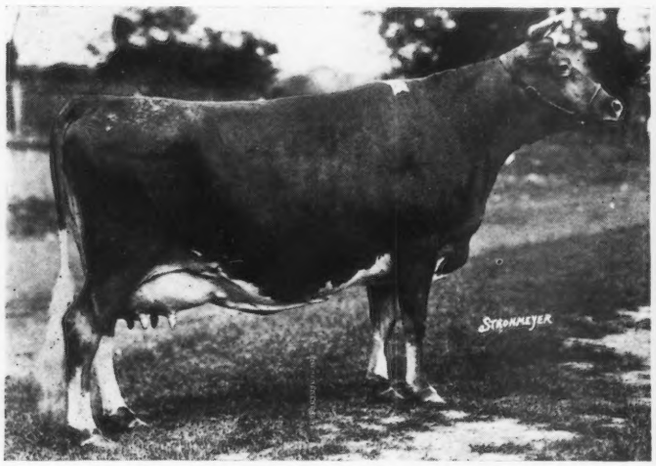

JEANETTE OF THE PRAIRIE 2D 69685
Sire—Ladysmith's Cherub 30760 Dam—Jeanette of the Prairie 54716
Consigned to the National Guernsey Sale, by W. W. Marsh, Waterloo, Iowa
Purchased by H. G. Haskell, Wilmington, Delaware, for $9000.

Left to right: W. W. Marsh and H. G. Haskell, Consignor and Purchaser of the top cow, Jeanette of the Prairie 2d 69685

family and it is pleasing to note that Lillie Paul 17402 is from a strong line. Her sire, Jeweller's Paul 7905 is by Lily Ella's Jeweller 5417, out of a daughter of Tricksey's Balboa 2840. Fantasia's Jeweller 7259, also a son of Lily Ella's Jeweller 5417, out of a daughter of Tricksey's Balboa 2840, sired Murne Cowan 19597, still our champion milk cow.

"On the dam's side, Lillie Paul 17402 traces to Lord Baltimore 456, another foundation head of greatness. From her picture it is seen that Lillie Paul 17042 is a very fine type and that she possesses that quality that stockmen like to call individuality. Several years ago, when S. I. Murphy purchased her for Mr. Huggler from Amos Slack of Oxford, Pennsylvania, he told me that she has "all the ear marks of a great cow." Great credit for her record and the splendid condition of the cow today is due her owner and faithful caretaker. Mr. Huggler is the type of breeder who is with his cows 365 days on ordinary years and 366 on leap years.

"Lillie Paul has the run of his farm and comes when he calls her like the cows in a story, so well have her little whims and fancies been ministered to. The old cow is very fond of candy, and we were assured that she had a big day on Easter. Isn't it fine to know that in this all too practical world there are incidents like this to remind us that sentiment and feeling are not wholly things of the past."

Following this wonderful exhibit of Guernsey longevity and fecundity the six excellent bulls which had been consigned were shown and then sold.

Langwater Valor 79775 was sold first and topped the sale at $10,000. He is a bull of excellent individuality and carries generation after generation of the best in Langwater breeding. His dam, Langwater Queen of the East 70304, has a class G record of 646.08 pounds of butter fat and a class A record recently completed of 16970.9 pounds of milk and 830.96 pounds of butter fat, and his sire is Langwater Valiant 51868. He was purchased by J. C. Penney, Emmadine Farms, Hopewell Junction, New York. Other bidders included H. G. Haskell and G. W. Koser.

Mr. Stout's consignment, Lone Pine Resolute 80438, by Lone Pine Agitator 56691 and out of Langwater Luxury 49484, brought $4500 from J. B. Robertson and Lowell Gable, Paoli, Pennsylvania. Credit is due to Mr. Stout for leaving this bull in the sale. His dam whose next calf Mr. Stout had planned to save for a herd sire died after the consignment had been made.

As was generally expected Jeanette of the Prairie 2d 69685 topped the sale for cows at $9000. Once a Class Leader, twice a 600 pound cow, and grand champion of last year's National Dairy Exposition, she presented a wonderful sight in the show ring. The bidding was spirited and brisk. The bid before the last was for $8500, from J. C. Penney, but $9000 from H. G. Haskell, Cossart, Pennsylvania, bought the prize. She is a daughter of Ladysmith's Cherub 30760 and out of Jeanette of the Prairie 54716, she a daughter of Imp. Hayes Cherub 2d 25147. She accordingly inherits type and production from both sides of the pedigree. She was bred and consigned by W. W. Marsh, Waterloo, Iowa.

The consignments throughout were of very high class, although the bidding at times took peculiar turns. Jeanette of the Prairie 2d 69685 has already been mentioned. Four other Class Leaders or former Class Leaders were consigned. Cherub's Lass of the Prairie 70428 went to J. C. Penney for $3000. The twice world's record cow, Park's Judith Beauty 76118 consigned by J. H. Williams, Waukesha, Wisconsin, went to F. J. Rueping of Fond du Lac, Wisconsin, for $3400. Judge Chichester's two Class Leaders, Little Star of Glencairne 64127 and Minnehaha's Papoose 67732 brought $1300 and $1100 from Dr. James E. Russell, Trenton, New Jersey, and G. M. Harris, Fredericksburg, Virginia, respectively.

A number of high class bred heifers were offered, among which might be mentioned, Floridale Christmas Queen 113279, a daughter of Merry May King 50285, and out of the eighth cow in class DD, Adell of Burn-Beach 72792. She was consigned by L. E. Hageman & Sons, Hastings, Minnesota, and went to J. S. Jones, Wayne, Pennsylvania, for $1000. This consignment was typical of a group of excellent bred heifers in the sale, which brought prices ranging from $900 to $1300.

Below is given a list of buyers, together with names of the animals purchased by each buyer, and the prices paid.

John S. Ames, North Easton, Massachusetts	
Brilliant Marion of Rockingham 138736	$ 700
Golden Cherry of Prospect Farm 74012	4500
F. K. Babson, Hinsdale, Illinois	
Merry Bells of Beirnetown 135805	$ 500
E. N. Benson, Jr., Chestnut Hill, Pennsylvania	
Florham Excellent 133108	$ 425
Upland's Queen 89603	725
F. B. Black, Mansfield, Ohio	
Dimple Y's Groton Rose 131566	$ 510
Woodlands Fritzi 124564	300
Boylston Farms, Worcester, Massachusetts	
Ultra Celia of High Point 133017	$ 1100
T. Harold Brown, Philadelphia, Pennsylvania	
Woodlands Tulip 130121	$350

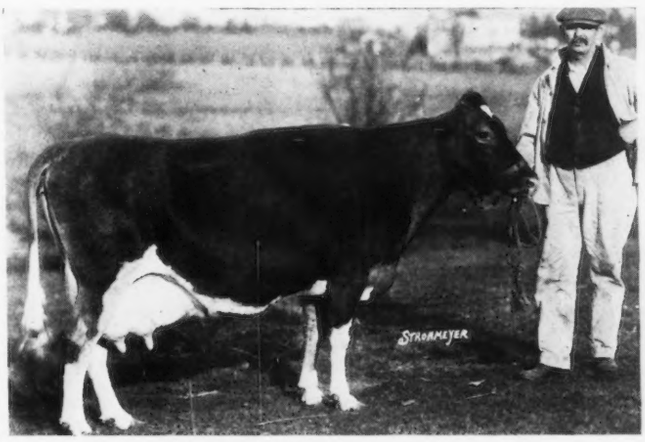

LILLIE PAUL 17402, A. R.

Sire—Jeweller's Paul 7905 Dam—Lillie of Oaklands 12774
Owner—Fred Huggler, Bryn Mawr, Pennsylvania

As she stood before 2000 breeders at the National Sale

Beginning her test at the age of eighteen years and thirty-five days she has in her twentieth year completed a record of 13864.4 pounds of milk and 540.63 pounds of butter fat.

She is the dam of nineteen daughters and one son. (13 registered).

		Milk	Butter Fat	
Sire—Jeweller's Paul 7905	1922	lbs.	%	lbs.
Sire—Lily Ella's Jeweller 5417 A. R.	Feb. 15	644.60	3.63	23.40
Dam—Paulina S. 8349	Mar.	1613.50	3.63	58.57
Dam—Lillie of Oaklands 12774	Apr.	1503.50	3.92	58.94
Sire—Runkenstein 5257	May	1479.70	4.01	59.34
Dam—Nyleptha 6998	June	1225.90	4.27	52.35
Breeder J. M. McCamant, New London, Pa.	July	1270.30	4.14	52.59
Owner Fred Huggler, Bryn Mawr, Pa	Aug.	1233.50	3.88	47.86
Born Jan. 10, 1904. Calved, Jan. 31, 1922.	Sept.	1050.80	3.50	36.78
Served Dec. 14, 1922	Oct.	961.40	4.16	39.99
Requirement for admission 360.00 lbs. fat	Nov.	875.80	4.02	35.21
Supervised by Pennsylvania Station	Dec.	844.40	3.60	30.40
3 milkings daily	Jan. '23	802.30	3.94	31.61
	Feb. 14	358.70	3.79	13.59
	Total	13864.40	3.90	540.63

N. J. Carmody, Auburn, New York
Maple Glen September Morn 99231 $ 2225
C. D. Cleveland, Eatontown, New Jersey
Saugerties Royal Prince 59532 (Bull) $ 2500
Jay B. Deutsch, Big Bay, Michigan
Ellenwood's Daisy 88483 $ 700
Maple Glen Paula Revere 74772 900
Oakwood Frances 104133 750
Pearl of Martindale 131503 400

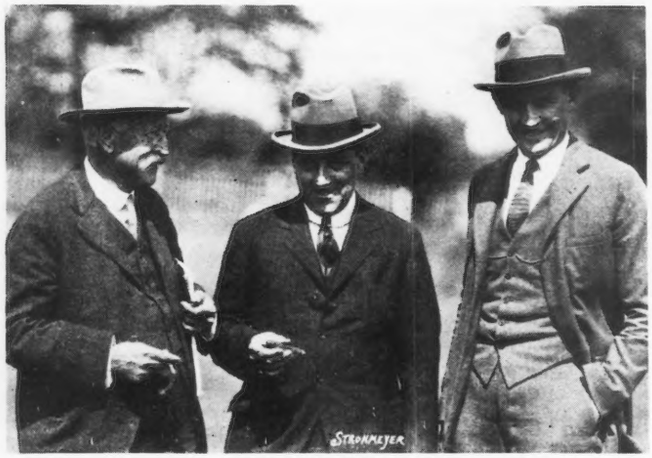

EAST TO WEST
Left to right: Dr. S. J. Mixter, Owner of the largest Guernsey herd in the world, Mixter Farm, Hardwick, Massachusetts; Robert Scoville, president of THE AMERICAN GUERNSEY CATTLE CLUB; D. O. Brant, Owner of the second largest Guernsey herd in the world, Owensmouth, California.

D. A. Donlap, Todmorden, Ontario, Canada
Abbeyleix Queen Mary 107711 $ 725
Arida's Cherry Bloom 2d 74788 850
Florham Abb 113557 700
Glen Gable Emblem 82764 1000
King's Daylo May Queen 81981 800
George F. Ebert, Phoenixville, Pennsylvania
Moorland Amiable Mona 143675 $ 325
James A. Emmons, Newtown Square, Pennsylvania
Ida Chene's Queen of the May 75829 $ 875
Marshall Field, Huntington, New York
Foremost's Beautiful Bertha $ 1100
Foremost Beautiful Bonnibelle 1100
William H. Forster, Erie, Pennsylvania
Brookmead's Hildegarde 117144 $ 625
Dahlia of Bowood 86566 500
Jordan's Golden Hope 82099 475
Wyebrook Marvel 103945 510
William J. Haines, Chestnut Hill, Pennsylvania
Sister Sue's Jeanette 81208 $ 550
G. M. Harris, Fredericksburg, Virginia
Little Star of Glencairne 64127 $ 1100
H. G. Haskell, Cossart, Pennsylvania
Jeanette of the Prairie 2d 69685 $ 9000
Oliver W. Holton, Middletown, New Jersey
Moorland Aurora 112267 $ 625
J. S. Jones, Wayne, Pennsylvania
Calcutta 66509 $ 550
Daylo Melody 120704 1000
Floridale Christmas Queen 113279 1000
Moorland Amiable Blue Bell 133436 850
Peerless's Daisy of Ballston Spa 96247 700
Roberta of Wellslea 89740 1400
H J. Krebs, Wilmington, Delaware
Corium Proud Dame's Celia 120662 $ 1000
H. M. Leinbach, Douglassville, Pennsylvania
Estafette of Abbeyleix 80108 $ 825
Golden Rod of Edgemoor 81458 850
Peerless Jewel of Rockstone 92986 625

Clarence M. Lewis, Sterlington, New York
Lotota's Daisy of Uplands 59356 $ 700
Mrs. William A. Lieber, Benwyn, Pennsylvania
Imp. Sailor Maid of Four Pine 94063 $ 535
Longwood, Inc., Kennett Square, Pennsylvania
Atamannsit Publican 85023 (Bull) $ 2600
Charles A. Marsh, Waterloo, Iowa
Diamond of Maple Hill 85063 $ 2800
Mrs. J. W. Mattice, Bethlehem, Pennsylvania
Rose Queen of High Point 138013 $ 500
C. S. McCall, Bennettsville, South Carolina
Easter Belle of Pleasantview 123566 $ 675
Vance McCormick, Harrisburg, Pennsylvania
Mythop of Iowa 3d 72747 $ 325
Louis McL. Merryman, Cockeysville, Maryland
Buttercup of Rocky Reach 68457 $ 1900
The William H. Moon Company, Morrisville, Pennsylvania
Sunnybrook Easter Lily 119142 $ 400
Charles E. Patton, West Grove, Pennsylvania
May L. 67208 $ 575
Walter Peirson, Radnor, Pennsylvania
Rosetta's Lady Dudley of Waddington 87757 $ 575
J. C. Penney, Emmadine Farm, Hopewell Junction, New York
Admiration of the Prairie 117699 $ 2300
Cherub's Lass of the Prairie 70428 3000
Foremost's Royal Anne 143691 975
Langwater Valor 79775 (Bull) 10,000
Wasteland Dependence 95968 625
E. F. Price, Chester, New York
Lily of Rockingham 113892 $ 950
Westview Prosperity 101868 2400
F. J. Rueping, Fond du Lac, Wisconsin
Park's Judith Beauty 76118 $ 3400
M. B. Rickard, Middleburg, New York
Appletree Point's Peerless Jewel 115396 $ 600

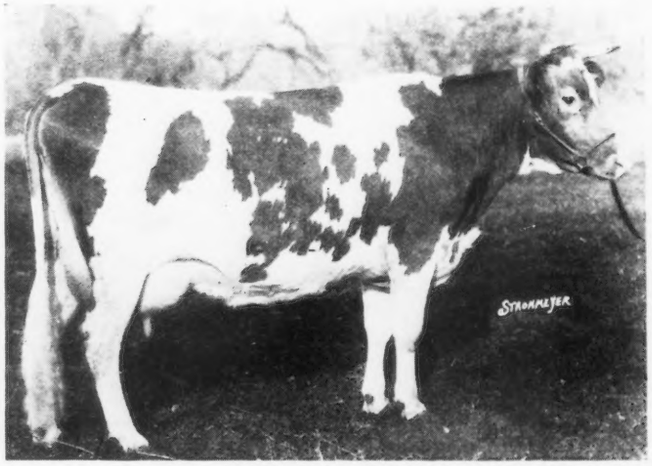

FLUTE OF INDIAN RIDGE 66888, A. R. 7792
Records: 8815.8 lbs. of milk; 547.11 lbs. of butter fat, class F
9567.5 lbs. of milk; 550.90 lbs. of butter fat, class D
11452.5 lbs. of milk; 641.91 lbs. of butter fat, class A
Sire—King Cavalier 38779 Dam—Harpsichord of Paxtang 16387
Consigned to the National Guernsey Sale by Upland Farms, Ipswich, Massachusetts
Purchased by Miss Ruth Twombly, Florham Farm, Madison, New Jersey, for $1225

T. W. & I. W. Roberts, Bala, Pennsylvania
Foremost's Shadow 145039 $ 1025
Upland's Beth 95035 925
James B. Robertson, Paoli, Pennsylvania
Ultra Bopeep of High Point 123788 $ 1000
James B. Robertson & Jules Breuchaud, Paoli, Pennsylvania
Florham Songstress 136706 $ 375

LITTLE STAR OF GLENCAIRNE 64127, A. R. 7461
Record: 11549.9 lbs. of milk; 630.50 lbs. of butter fat, class FF
Credit: 3907.6 lbs. of milk; 174.98 lbs. of butter fat, class A, in 85 days
Sire—Golden Count of Pencoyd 27846 Dam—Maple Leaf of Glencairne 49723
Consigned to the National Guernsey Sale by R. H. L. Chichester, Fredericksburg, Virginia
Purchased by G. M. Harris, Fredericksburg, Virginia, for $1100

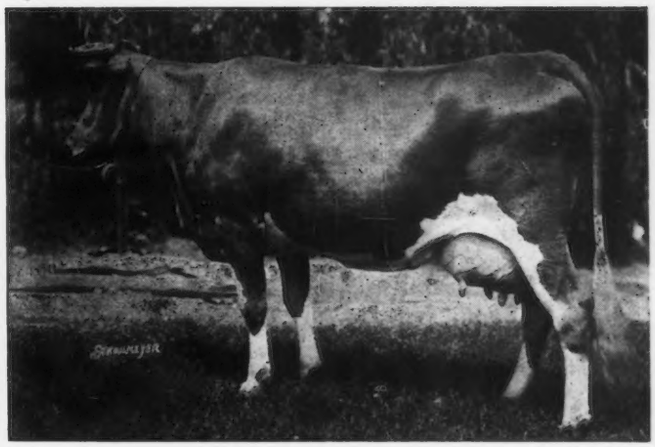

MINNEHAHA'S PAPOOSE 67732, A. R. 7211
Record: 11623.6 lbs. of milk; 678.37 lbs. of butter fat, class GG
Sire—King of Chilmark 20798 Dam—Minnehaha of Glencairne 32885
Consigned to the National Guernsey Sale by R. H. L. Chichester, Fredericksburg, Virginia
Purchased by Dr. James E. Russell, Trenton, New Jersey, for $1300

BUTTERCUP OF ROCKY REACH 68457, A. R. 8438
Record: 13401.1 lbs. of milk; 563.79 lbs. of butter fat, Class E
Credit: 9001.1 lbs. of milk; 382.71 lbs. of butter fat, Class A, in 191 days
Sire—Langwater Hambro 21011
Dam—Imp. Buttercup of Plaisance 50401
Consigned to the National Guernsey Sale by George M. White, Coxsackie, New York
Purchased by Louis McL. Merryman, Cockeysville, Maryland, for $1900

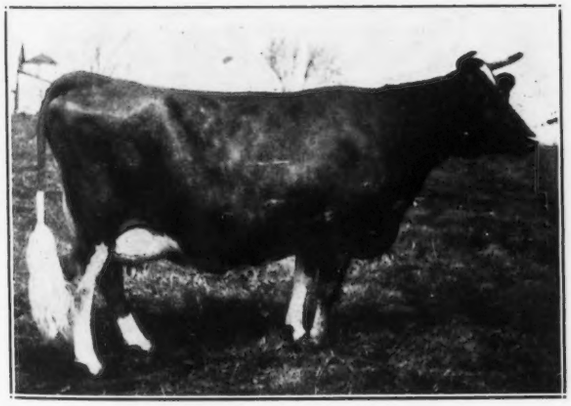

CHERUB'S LASS OF THE PRAIRIE 70428, A. R. 7926
Record: 12069.5 lbs. of mlk; 674.14 lbs. of butter fat, class F
Credit: 1337.0 lbs. of milk; 74.20 lbs. of butter fat, class A, in 28 days
Sire—Imp. Hayes Cherub 2d 25147
Dam—Imp. Southampton Lass of New Castle 23722
Consigned to the National Guernsey Sale by W. W. Marsh, Waterloo, Iowa
Purchased by J. C. Penney, Hopewell Junction, New York, for $3000

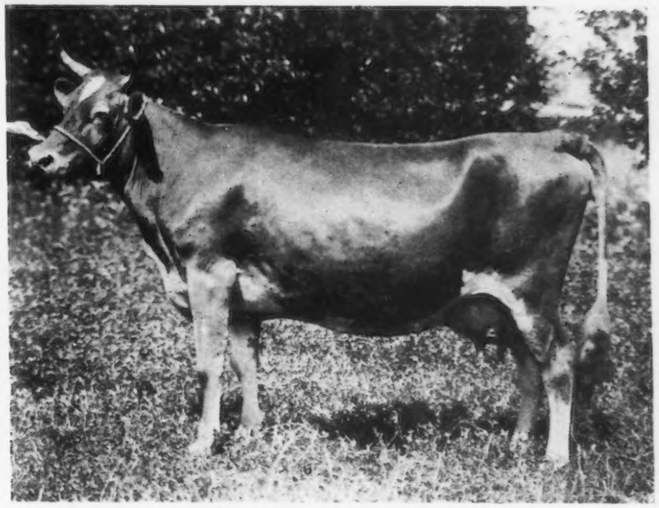

PARK'S JUDITH BEAUTY 76118, A. R. 8533
Records: 12107.0 lbs. of milk; 646.15 lbs. of butter fat, class FF
15338.8 lbs. of milk; 768.50 lbs. of butter fat, class BB
Sire—Governor of Bailey Falls 36994 Dam—Park's Queen Judith 57655
Consigned to the National Guernsey Sale by John H. Williams, Waukesha, Wisconsin
Purchased by F. J. Rueping, Fond du Lac, Wisconsin ,fo $3400

James B. Robertson & Lowell Gable, Paoli, Pennsylvania
Lone Pine Resolute 80438 (Bull) $ 4500

S. N. Root, Landisville, Pennsylvania
Fannie of Moorland Farm 129904 $ 750

William R. Rowland, Warrenton, Virginia
Gayhead's Royal Lady 126578 $ 500
Lenore's Beauty of Beechford 125587 900

Dr. George C. Russell, Willoughby, Ohio
Village Farm's Delight 92693 $ 680
Village Farm's Surprise 92694 660

Dr. James E. Russell, Trenton, New Jersey
Chilmark's Lady 132022 $ 375
Minnehaha's Papoose 67732 1300

Shaw & Hoge, Leesburg, Virginia
Mixter Sun (Bull) $ 1600

S. M. Shoemaker, Eccleston, Maryland
Lady Procris 83299 $ 800

Walter Smedley, Media, Pennsylvania
Brookmead's Ideal Queen 126952 $ 900
Dan Patch's Daisy of Wawa 64630 525
Riverview's Lilly of the Valley 116564 650

F. Graham Thomson, Devon, Pennsylvania
Pearl May of Pleasant View 133583 $ 600

Miss Ruth V. Twombly, Madison, New Jersey
Flute of Indian Ridge 66888 $ 1225

Mrs. Charles N. Welch, Chestnut Hill, Pennsylvania
Fantinelily Queen 101577 $ 575

Harry Whitney, Kennett Square, Pennsylvania
Florham Standard 82242 (Bull) $ 700
Nathena Locust 119791 575

C. L. A. Whitney, Albany, New York
Queen of Rockingham 94932 $ 475

W. B. Wickersham, Kennett Square, Pennsylvania
Imp. Princess Mary of Maple Shade 120564 $ 725

J. O. Winston, Saugerties Farm, Saugerties, New York
Shagbark's Ultra Ruth 132927 $ 1000

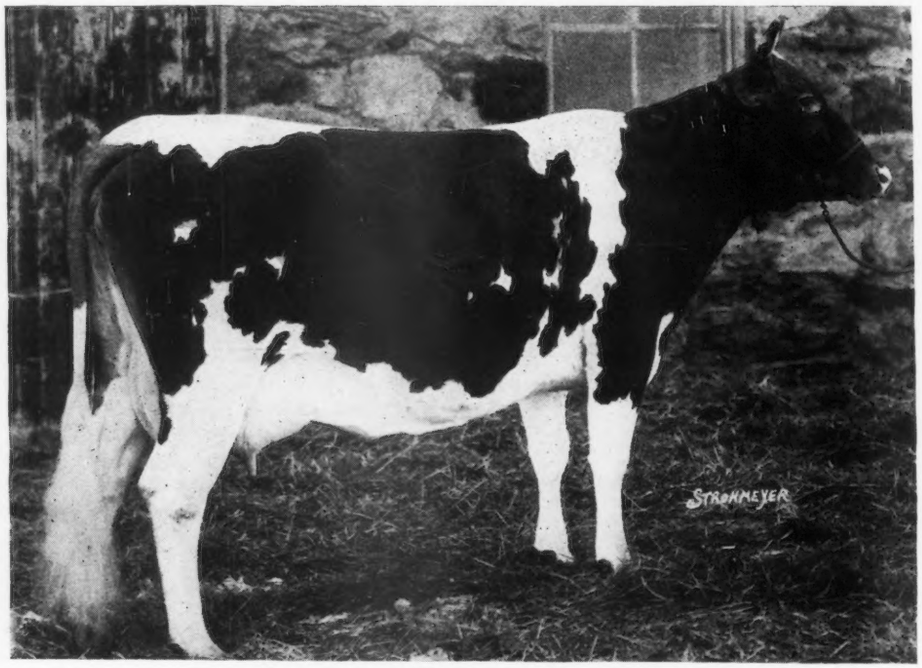

WESTVIEW PROSPERITY 101868, A. R. 12465
Record: 10714.5 lbs. of milk; 606.97 lbs. of butter fat, Class G
Sire—Langwater Ultimas 39637. Dam—Itchen King's Lisette 67645
Consigned to the National Guernsey Sale by B. A. Mackinnon, Pawling, New York
Purchased by E. F. Price, Port Chester, New York, for $2400

LANGWATER FISHERMAN 21873 DEAD

Langwater Fisherman 21873 was killed the first week in May at the age of twelve years. He leaves sixty-three daughters in the herd at Mixter Farm, Hardwick, Massachusetts. At present they also have twenty cows safely in calf to him. Seven daughters are now under Advanced Register test. The oldest daughter of Langwater Fisherman 21873 in the Mixter herd, Mixter Farm Maid 106010, recently completed a junior two year old record in class G of 12682.2 pounds of milk and 665.97 pounds of butter fat. It is interesting to note that Mixter Farm Maid 106010, with her first calf, produced fourteen times her weight in milk in twelve months. Langwater Fisherman 21873 at present has several daughters that will make well above 600 pounds of butter fat this year.

An outstanding son of Langwater Fisherman 21873, and out of one of the finest daughters of Yeoman's King of the May 17053 is being retained in the herd as a stock bull.

John S. Clark

LOUIS McL. MERRYMAN'S SALE

Seventy-seven Head Average $456.10

OF THE many successful consignment sales which have been held by Louis McL. Merryman at the sale pavilion at Timonium, Maryland, the one on Friday, May 18, was by far the best. A ringside of a thousand breeders crowded the sale pavilion and provided plenty of bidders. The animals were in good order and the sale was handled in tip-top shape. Colonel George Bain was auctioneer, assisted by L. F. Herrick as pedigree man. Mr. Merryman kept things in order in the ring and along with R. F. Hildebrand who acquitted himself excellently in the same position the day before, worked the ring.

UPLAND'S CONQUEROR 57855

Sire—Langwater Cavalier 21012 Dam—Darling's May of Uplands 65083
Consigned to the Merryman Sale by B. F. Adkins, Hebron, Maryland
Purchased by J. C. Penney, Hopewell Junction, N. Y. for $4000

Seventy-seven head brought a total of $35,020, an average of $456.10 per head. That the sale as a whole was appreciated even more than this is indicated by the fact that the first sixty sold averaged $520.75. Seventy-one females totalled $30,300, an average of $426.76. Six bulls totalled $4820, an average of $803.33.

The outstanding sale of the day was the offering of Upland's Conqueror 57855. This son of Langwater Cavalier 21012, out of Darling's May of Uplands 65083, with a record of 477.28 pounds of butter fat in class FF, was bred by Upland Farms, Ipswich, Massachusetts. He was consigned by B. F. Adkins, Hebron, Maryland, in whose herd he has rendered excellent service as herd sire. The fourth generation of his pedigree shows Imp. King of the May 9001, twice, Ne Plus Ultra 15265, and Justinee's Sequel of the Preel 2119 P. S., together with such cows as Dolly Dimple 19144, Imp. Melanie of Goodnestone III. 15485, and Princess Pretoria 28403. The bull is of excellent type and is bound to receive attention in the show ring. Such a combination of breeding and individuality could not fail to bring the bids and he finally went to J. C. Penney, Hopewell Junction, New York, for $4000. Rumor has it that he will shortly tread the tan-bark.

The same buyer also secured the highest priced cow, Mayflower's Fawn Face 92475 at $1800. Competition for ownership of this cow was very keen; the other bidders including H. J. Krebs, Wilmington, Delaware; Circle W. Farm, Gates Mills, Ohio; and Jay B. Deutsch, Big Bay, Michigan. She is an excellent individual; has a farmers' class record in class F of 446.06 pounds of butter fat and was milking on the day of the sale over fifty pounds. She was bred by Roy E. Spencer, Chardon, Ohio, and was consigned by Hamilton Amoss, Fallston, Maryland.

Mention should also be made of Richissime of Butternut Brook 2d 113313, sold for $510 to W. P. Jackson, Salisbury, Maryland. She was an excellent heifer and was raised and consigned by Thornton Kilby, Bel Air, Maryland, a member of the Maryland Boys' and Girls' Calf Club.

As in the sale of the previous day the seventy-seven head went to a large number of buyers: forty-one in all. Only five animals brought over $1000. Of these, three went to J. C. Penney, one to J. A. McSloy of St. Catharines, Ontario, and one to Mr. Krebs. W. P. Jackson of Salisbury, Maryland, purchased seventeen head. According to the statement of his manager, Mr. Simpkins, who made the purchases, Mr. Jackson has recently disposed of his herd of a different color and is buying a herd of pure bred Guernseys with which to supply his milk trade.

Most of the purchases went to Maryland and Pennsylvania breeders, but one went to Porto Rico, one to Canada, and a number to New Jersey and Delaware.

Mention should be made of the excellent dinner which was served in the banquet hall of the sale pavilion, the proceeds of which are to be used for training the Maryland boys' club in judging dairy cattle. The general management of the sale and this encouragement of the Maryland boys, are a distinct credit to Mr. Merryman. A list of buyers, with names of animals purchased, and prices paid, follows:

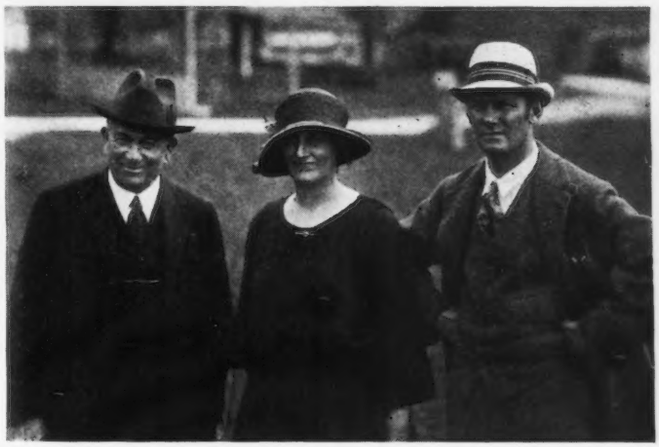

GEORGE BAIN, Auctioneer, and MR. AND MRS. LOUIS McL. MERRYMAN

D. N. App, Selinsgrove, Pennsylvania	
Celia's Beaucaire (Bull)	$160
B. H. Brewster, Jr., Eccleston, Maryland	
Sunbeam of the Roses 102764	$375
John P. Broadhurst, Wilmington, Delaware	
Pretor's May Queen of McLean 117927	$300
W. C. Burdick, Eccleston, Maryland	
Miss Baa, Baa, of McLean 143518	$325

J. A. Cassel, Harleysville, Maryland
Overbrook Blondy 109427 $475
Reginald M. & Dinnis E. Cleveland, Trenton, New Jersey
Jedetta of Big Spring Farm 78966 $375
Willowmere Tatara 122311 300
J. Allan Coad, Leonardsville, Maryland
Colonial Hanna Bradley 106959 $375
Lily of Carpenter Hall 129086 325
Queen of Mavourneen Farm 118844 360
Isaac Callycett, Owings Mills, Maryland
Tsoie of Butternut Brook 100493 $575
Jay B. Deutsch, Big Bay, Michigan
Yellow Rose of Shadyside 92587 $700
James A. Emmons, Newtown Square, Pennsylvania
Abbeyleix Fashion Lady $325
Abbeyleix Moira 133741 400
Abbeyleix Rhea 136327 360
La Belle Edna of Woodlea 115549 600
L. C. Emmons, Swarthmore, Pennsylvania
Woodcrest's Upland $185
Eudowood Sanatarium, Tosson, Maryland
Monogram's Queen of Sunnyside 120638 $310
A. J. Fell, Lansdale, Pennsylvania
Rose Dawn of Green Gables 140965 $450
B. G. Fenwick, Glyndon, Maryland
Craigamoor Early Rose of Raritan 70119 $350
Frank B. Foster, Philadelphia, Pennsylvania
Abbeyleix Lady 93028 $575
Helen of Rosemonte 184823 400
Ruby of Gerar 62296 475
Harlan E. Glazier, New Preston, Connecticut
Nestor's Daisy du Douit 79527 $210
J. Griffith Herrera, Randallstown, Maryland
Ethel of Mavourneen $150
T. D. Cooper, Cockeysville, Maryland
Heifer Calf $180
W. P. Jackson, Salisbury, Maryland
Clare May of Paradise 112142 $450
Colonel Spotswood's Dairy Maid 117338 350
Daisy Queen of Willow Creek 117942 325
Ellenwood's Daisy's Princess 111010 550
Francis's Jennie of Oakland 119313 350
Friendship Royal Rose 107463 300
Galaxy Girl of Summit View Farm 79164 500
Gerar Hepsy 99068 475
Gerar Loulie 80742 450
Lady's Grace of Valley View 82942 300
Lillian of Locust Lane 72527 410
Locust Lawn's Alice May 82390 300
May Flower of Chestnut Meadows 86498 375
Nicolette of Wharton Farm 120105 335
Richissime of Butternut Brook 2d 113313 510
Sunnybrook Goldenrod 88795 400
Valley of Eversley 88725 485
G. W. Koser, Biglerville, Pennsylvania
Delight of Carpenter Hall 141478 $175
H. J. Krebs, Wilmington, Delaware
Lucy of Wasteland 60146 $450
Red Cherry of Shadyside 92585 1125
Morris Leeds, West Grove, Pennsylvania
Gerar Mary Jane's Royal 87487 (Bull) $325
R. E. Magness, Emmorton, Maryland
Hope of Beechwood 101894 $340
John P. Mays, White Hall, Maryland
Bertha of Oakland 132528 $275
Granger Stranford's Pride 94524 350
J. A. McSloy, St. Catharines, Ontario, Canada
Wild Rose of Cosquay 99024 $1300
Emily Merryman, Cockeysville, Maryland
Overbrook Lorna 138456 $270
Prue of Bohemia's Maid 140149 575
W. W. Moblee, Derwood, Maryland
Lady Breckenridge $185
R. E. Nelson, Mitchellville, Maryland
Hilda's Ultra Lady 122721 $325
Thornton's Langwater Sambo (Bull) 175
Jacob D. Noll, Tarrytown, Maryland
King of the May's Eclipse Ruby 118939 $225
Magna Carter 129368 230
The Oaks Farm, Cohasset, Massachusetts
Cosquay's Delight 129416 $900
Charles E. Patton, West Grove, Pennsylvania
Gerar Mary Jane 80030 $650
J. C. Penney, Hopewell Junction, New York
Cosquay Frances 140801 $800
Gerar Ann 107068 1000
Mayflower's Fawn Face 92475 1800
Upland's Conqueror 57855 (Bull) 4000
Wilson C. Poole, Sellman, Maryland
Louisa of Willow Brook 76282 $350
Porto Rico Government
Heifer Calf $250
J. H. Snyder, Union Bridge, Maryland
Becky Sharpe of McLean $270
Dorothy of Mavourneen 140
Naomi 135
R. Smith Snyder, New Windsor, Maryland
Cora's Masher of Gerar 50185 (Bull) $85
Frank Graham Thomson, Devon, Pennsylvania
American Beauty of Carpenter Hall 141480 $325
Bull Calf 75
Wawa Dairy Farms, Wawa, Pennsylvania
Minnie's Grace 122703 $360
E. A. Wessel, Fenton, Maryland
Sister Mary 137248 $130
W. B. Wickersham, Kennett Square, Pennsylvania
Frances Netoria 137939 $360
Frances Silene 137942 $360
A. Stanley Zell, Riderwood, Maryland
Cottage Boy's Flora of Porters 72798 $325

TEXAS FARMERS SEE GUERNSEYS

Thousands Visit Dairy Department Trains

TWO demonstration trains, one visiting sixty towns on the S. A. &. A. P., and the second visiting eighty-five towns on the Santa Fe route, recently gave Texas farmers an opportunity to see some of the inside workings of the dairy industry. The exhibits, insofar as they pertained to dairying, were in charge of Professor George P. Grout, well known as a breeder of Guernseys.

The accompanying map shows the territory covered. The southern route is that of the S. A. &. A. P. railroad, while the route that extends up into the Panhandle is the Santa Fe trip, known as the "Sow, Cow and Hen Special." Each dot on the map represents a town at which the trains stopped for a period of about three hours each. By actual count, 23,024 persons saw the exhibit on the southern trip. At San Antonio alone, Professor Grout personally talked to 1410 visitors. He states that this is the first time that Guernseys have been extensively exhibited in Texas, and the lectures and exhibits were such as to cause intense interest in the breed.

The Guernsey exhibit consisted of three animals, all of which were taken to Texas A. & M. College by Professor Grout. One of them was Moonlight's Coronet of Jean Du Luth 128991, whose dam, Jean Du Luth Coronet 52816, needs no introduction to Guernsey breeders. The fact that the latter cow was purchased for $125, she and two of her offspring later selling for $13,000, was emphasized in posters explainiug the exhibit, as well as the fact that the twenty-one tested dams of the heifer exhibited produced an average of 724.0 pounds of butter fat.

The second animal was Kitchener's Defiance of Iowanola 77545, that was first prize senior bull calf at the 1922 National Dairy Exposition. The third Guernsey was Floridale Merry May 129141.

After completing the southern trip, the exhibit was taken to the Fort Worth Fat Stock Show where the Guernseys again attracted considerable attention, winning first place in their classes. From Fort Worth, the long jaunt up through the Panhandle was begun. Newspaper clippings and reports from the towns visited are enthusiastic in their praise of the exhibition, all indicating a greater realization of the possibilities of Texas as a dairy cattle state.

PART OF CROWD AT CALDWELL, TEXAS
Cow, Sow and Hen Special

MAP OF TEXAS SHOWING ROUTES TRAVELLED BY S. A. AND A. P. AND SANTA FE DAIRY DEMONSTRATION TRAINS

OUR NEW CLASS LEADERS

LASSIE OF RISING SUN 92893, A. R. 12981

Sixth in Class E

		Milk	Butter Fat	
	1922	lbs.	%	lbs.
Sire—Cottie's Royal Laddie 29024.				
Sire—Langwater Royal 14253 A. R.	Feb. 22	239.4	4.65	11.13
Dam—Cottie of Elm Place 2d 14168 A.	Mar.	1357.4	4.65	63.12
R. 159.	Apr.	1366.5	4.91	67.10
Dam—Dick's Lassie 49619 A. R. 10717.	May	1394.1	5.03	70.12
Sire—Holly's Dick 21704.	June	1284.9	5.60	71.95
Dam—Rose of Convoy 25635.	July	1148.3	5.21	59.83
Breeder Samuel Hertel, VanWert, Ohio.	Aug.	1063.4	5.33	56.68
Owner Walter C. White, Gates Mills, Ohio.	Sept.	972.9	5.58	54.29
Born Jan. 5, 1919. Calved Feb. 17, 1922.	Oct.	1057.2	6.43	67.98
Served Nov. 27, 1922.	Nov.	1035.1	6.47	66.97
Requirement for admission 291.70 lbs. fat.	Dec.	1139.0	6.15	70.05
Supervised by Ohio State University.	Jan., '23	1170.8	5.88	68.84
4 milkings daily.	Feb. 21	809.2	6.08	49.20
	Total	14038.2	5.54	777.26

LASSIE OF RISING SUN 92893 has recently completed a record of 14038.2 pounds of milk and 777.26 pounds of butter fat, which qualifies her for sixth place in class E. Her average test for the year was 5.54 per cent.

She is owned by Circle W. Farm, the Guernsey breeding establishment of Walter C. White, at Gates Mills, Ohio. This herd is also the home of Katherine's Trixie 100396, that holds third place in class F.

Lassie of Rising Sun 92893 is a daughter of Dick's Lassie 49619, that has recently completed, with a record of 13677.5 pounds of milk and 745.34 pounds of butter fat in class A. She is thus one of the Lassie Family that has been assembled at Circle W. Farm, most of which were bred in Van Wert County, Ohio, by Samuel Hertel and other breeders. Her sire is Cottie's Royal Laddie 29024, a son of Langwater Royal 14253.

LASSIE OF RISING SUN 92893

During ten of the twelve months, Lassie of Rising Sun 92893 produced over 1000 pounds of milk, and her test was such as to give her a greater production of butter fat in her last months than during the middle of her test.

CONVENT'S DUVALLERIE'S YVONNE 82012, A. R. 13059

Third in Class CC

		Milk lbs.	Butter Fat %	Butter Fat lbs.
Sire—Itchen Daisy's May King of Langwater 17349 A. R.	1922 Mar. 8	1284.4	4.63	59.47
Sire—Dolly Dimple's May King of Langwater 12997 A. R.	Apr.	1515.3	5.22	79.10
Dam—Imp. Itchen Daisy 3d 15630 A. R. 100	May	1363.6	5.89	80.32
Dam—Imp.Duvallerie II. of les Houards 53649 A. R. 5244	June	1264.6	5.50	69.55
Sire—Sylph's Majestic R. G. A. S. 3042 P. S., A. R.	July	1218.0	5.12	62.36
Dam—Duvallerieof Les Houards R. G. A. S. 4872 F. S.	Aug.	1093.9	5.61	61.37
Breeder Paul Moore, Convent, N. J.	Sept.	973.8	5.86	57.06
Owner Paul Moore, Convent, N. J.	Oct.	946.7	6.03	57.09
Born Oct. 28, 1917. Calved Feb. 17, 1922. Served June 15, 1922	Nov.	887.3	6.03	53.50
Requirement for admission 336.50 lbs. fat	Dec.	867.0	6.29	54.53
Carried calf 265 days during test	Jan. '23	800.8	6.15	49.25
Supervised by New Jersey Station	Feb.	651.4	6.23	40.58
3 milkings daily 9.5 months	Mar. 7	154.0	6.23	9.59
4 milkings daily 2.5 months	Total	13020.8	5.64	733.77

A RECORD of 13020.8 pounds of milk and 733.77 pounds of butter fat, with an average test of 5.64 per cent., entitles Convent's Duvallerie's Yvonne 82012 to third place in class CC. She is owned by, and was bred by Paul Moore, Convent, New Jersey. She was one of the first two animals that was bred at Convent Farm.

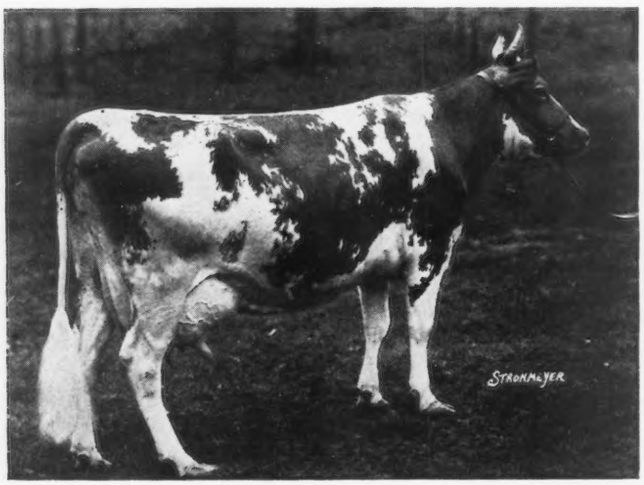

CONVENT'S DUVALLERIE'S YVONNE 82012

In 1916, when the foundation of the present herd was laid, no herd sire was kept, but two of the best cows were bred to Itchen Daisy's May King of Langwater 17349, owned by J. L. Hope. One of the resulting calves was Convent's Duvallerie's Yvonne 82012. Her dam was Imp. Duvallerie II. of Les Houards 53649, that also had two records, one of which was 13673.5 pounds of milk and 712.59 pounds of butter fat, in class A.

The milk supply being rather short at Convent Farm just prior to her freshening, the new Class Leader was milked up until two weeks before dropping her calf. At that time she weighed 825 pounds, and at the completion of her test, she weighed 900 pounds. The photograph reproduced here was taken after she had completed her record, which was carried over for fifteen days in order to make the double letter class. Her record was made under the supervision of Raymond Benham.

She has two sons that are herd sires in New Jersey. Convent's Yvonne's Raiser 74305 is owned by the New Jersey State Home for Boys, at Jamesburg, and his full brother, Convent's Yvonne's King 81841, was sold to H. Eells & Sons, Mount Holly, New Jersey. All three of her calves were sired by Convent's Queen Rose's Raiser 59926.

MERRY ROSE MAID 105929, A. R. 13048

Second in Class GG

Fifth in Class G

		Milk lbs.	Butter Fat %	Butter Fat lbs.
Sire—Merry May Day 43520 A. R.	1922			
Sire—Anton's May King 27387 A. R.	Mar. 1	1156.5	4.87	56.33
Dam—Anton's Patience 24474 A. R. 934	Apr.	1137.5	4.88	55.51
Dam—King's Rose of Guernsey Home Farm 57744 A. R. 7462	May	1165.9	5.47	63.77
Sire—May Rose King of Burnside 18601 A. R.	June	1113.2	5.56	61.89
Dam—Sequel's Transit 42305	July	1124.4	5.46	61.39
Breeder S. M. Shoemaker, Eccleston, Md.	Aug.	1169.6	5.62	65.73
Owner S. M. Shoemaker, Eccleston, Md.	Sept.	1112.5	5.94	66.08
Born Oct. 26, 1919. Calved Feb. 4, 1922. Served June 6, 1922. Calved Mar. 8, 1923	Oct.	1150.9	5.84	67.21
Carried calf 267 days during test	Nov.	1063.5	5.84	62.11
Requirement for admission 263.00 lbs. fat	Dec.	1064.4	6.14	65.35
Supervised by Maryland Station	Jan. '23	1047.6	5.89	61.70
3 milkings daily 10 months	Feb. 28	832.3	6.36	52.93
4 milkings daily 2 months	Total	13138.4	5.63	740.00

ANOTHER cow that has made a good record in both the single and double letter divisions of her class is Merry Rose Maid 105929, that has produced 13138.4 pounds of milk and 740.00 pounds of butter fat, with a test of 5.63 per cent. This record entitles her to second place in class GG, and to fifth place in class G. She is owned by S. M. Shoemaker, Eccleston, Maryland.

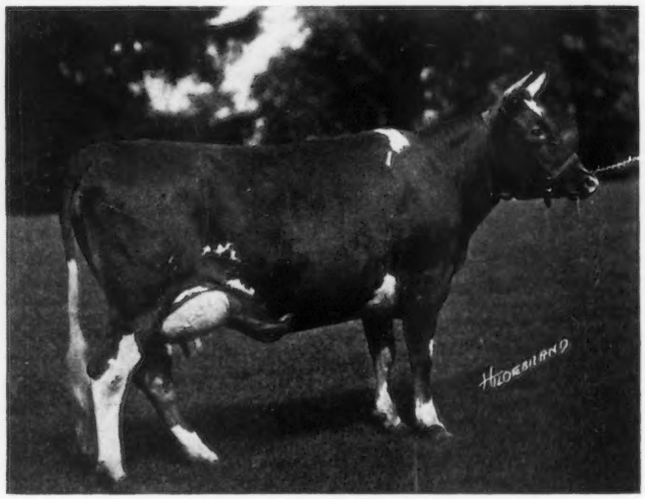

MERRY ROSE MAID 105929

The record of this cow is approximately twenty pounds of butter fat behind that of the present Leader in class GG and G, Norman's Missaukee Red Rose 89724.

She is a daughter of Merry May Day 43520, that has two Advanced Register daughters. Her dam is King's Rose of Guernsey Home Farm 57744, that also has a creditable class D record.

Merry Rose Maid 105929 is the dam of two calves, the latter of which she carried for 167 days of her test period. At the end of this time she weighed over 900 pounds.

GUERNSEY BREEDERS' JOURNAL

VOL. XXIII NO. 11

FOR THE ADVANCEMENT OF THE GUERNSEY
Published the first and fifteenth of each month by the American Guernsey Cattle Club at Peterboro, New Hampshire
SUBSCRIPTION PRICE: PER YEAR, $2.00

JUNE 1, 1923

THREE PACIFIC COAST EVENTS

The Guernsey breeders of the Pacific Coast are showing a united front in the promotion of the excellent breed that is becoming noted for the golden product.

As has been the history after every depression in our country, a greater interest is being taken in dairying in the various farming sections, and the number of dairy cows is increasing.

Babson's map on business conditions shows that dairy states and dairy sections of general farming states are those that are best surviving the period of readjustment. In these sections, business held up best and is quickest in returning to normalcy.

One of the great effects of the dairy industry is the maintaining of the soil fertility. A ton of butter sold from the farm removes only about eighty cents' worth of soil fertility. If the feed necessary to produce this butter were sold from the farm, it would remove about four hundred dollars' worth of soil fertility.

Statistics show that the average bank deposits are larger in the dairy sections than in other farming sections. For instance, Tillamook, Oregon, where dairying is the chief occupation of nearly two thousand people, has bank deposits of $738.80 per capita. In Hood River, Oregon, where fruit growing is the chief industry in a population of 3100 people, the bank deposits are $580.91 per capita.

In the rapid growth that the breed is bound to make in the next few years, the breeders are anxious to avoid some of the mistakes of other organizations. They feel that to do this it is necessary to have close cooperation among all breeders of Guernsey cattle. To accomplish this, it is necessary that conventions be held where members may meet, become well acquainted, and discuss their problems.

On June 6-7-8, the Guernsey breeders of Oregon will meet in the park at Oregon City, where camping accommodations are being provided so that they may remain on the grounds for the entire three days. In addition to the program, a cattle show will be staged by the men and boys.

On June 16, the Guernsey breeders of California will meet at the Adohr Stock Farm and Brant Rancho, in Los Angeles County, where the largest herd of grade Guernseys in the world and the largest herd of pure bred Guernseys in the West may be inspected. Both places have won national reputations on the quality of milk they are producing. At noon a barbecue will be given to the breeders and their friends and at night another special entertainment and dinner will be enjoyed by the lovers of the Fawn and Whites.

On July 18-19-20, the Washington Guernsey breeders will hold their second annual boat cruise on Puget Sound. A steel steamer is chartered for this occasion, and the cruise among the Islands will occupy three days. Stops are made at some of the Islands, so that the visitors may take in the scenic beauties and visit the local Guernsey herds. Business meetings and addresses will be interspersed throughout the trip. This cruise proved so popular last year that it was the unanimous desire that it be repeated in 1923.

F. P. FRAZIER

Word has been received of the death of Frank P. Frazier at his home on Riverside Drive, New York.

Mr. Frazier was well known to Guernsey breeders as owner of Upland Farms, Ipswich, Massachusetts, in which herd many excellent and high producing Guernseys have been raised.

The herd at Upland Farms has comprised upwards of a hundred head of pure bred Guernseys. We are advised that the herd will, in all probability, be continued.

RETEST REQUIREMENTS

By vote of the Executive Committee of THE AMERICAN GUERNSEY CATTLE CLUB, the following table of retest requirements becomes effective at once:

	2 day test	1 day test
Class A—5 yrs. and over	5.4 lbs.	2.7 lbs. in any month.
B—4½ to 5 yrs.	5.2 "	2.6 " " " "
C—4 to 4½ yrs.	5.0 "	2.5 " " " "
D—3½ to 4 yrs.	4.8 "	2.4 " " " "
E—3 to 3½ yrs.	4.6 "	2.3 " " " "
F—2½ to 3 yrs.	4.4 "	2.2 " " " "
G—2 to 2½ yrs.	4.2 "	2.1 " " " "

It will be noted that these requirements are lower than those rewuired by two of the other dairy breeds. The committee felt that the requirements should be raised only far enough to insure proper protection to the records and at the same time be as economical as possible. It is estimated that this raise in the retest requirements will save approximately $3000 a year.

IOWA STATE MEETING

The practice of holding an outdoor show of good Guernsey cattle in connection with summer field days, by local Guernsey breeders' associations, is rapidly gaining headway. Announcement of the summer meeting of the Iowa State Guernsey Breeders' Association has just been made by J. Allen Wallis, of Cloie Fork Farm, Dubuque, Iowa.

Last fall, at the Guernsey banquet, held at the Russell-Lamson Hotel during the Waterloo Dairy Cattle Congress, the Iowa Association accepted the invitation of the Dubuque County breeders to hold the summer meeting in their county. On March 10, the officers and directors, at a meeting at Waterloo, laid plans for the show and field day, to be held on June 13. The program for the day is as follows:

9 to 10 a. m.—Meet and register at the Dubuque Chamber of Commerce.

10 to noon—Auto trip to Fairmont Farms, visiting the home and herd of Fred Kammiller.

Noon—Picnic at the beautiful Eagle Point Park, overlooking the Mississippi River and the states of Wisconsin, Illinois, and Iowa.

2 to 5 p. m.—Outdoor Guernsey Show at Cloie Fork Farm.

8 p. m.—Meeting at the Dubuque Chamber of Commerce, for the purpose of bringing the story of the Guernsey cow and her products to the city people. W. W. Marsh and other prominent Guernsey men will speak.

Good exhibits of cattle from Iowa are already assured, and the breeders of Wisconsin have been invited to attend the meeting.

A DESERVED REWARD

At the Annual Meeting of THE AMERICAN GUERNSEY CATTLE CLUB in New York, W. H. Caldwell asked to be relieved of the routine duties of Secretary and Treasurer, after thirty years of service. In recognition of his work he was made Senior Vice-President, on salary, to act in an advisory capacity and undertake special work for the CLUB. Karl B. Musser, who has been Associate Secretary, was chosen Secretary and Treasurer.

Many will recall when Mr. Caldwell took the CLUB's work to Peterboro in 1894. At that time there were only 10652 animals recorded while today the total registration is 233854. Mr. and Mrs. Caldwell did the work alone at that time and the office was in a room at their home. From this small beginning it has grown so that now there is a force of sixty-three workers and a business which last year amounted to $230,000. Twice has Mr. Caldwell carried the Guernseys through competitive breed tests with success. At the World's Fair, Chicago, in 1893, and at the Pan American Exposition at Buffalo in 1901. He undertook the first definite publicity work and inaugurated the first official publication of a dairy breed organization, THE GUERNSEY BREEDERS' JOURNAL. He was the first to champion the Advanced Register for dairy cows on a yearly basis of butter fat production, which is now adopted for all the dairy breeds. The fine, fire proof office building of the CLUB is a monument to his industry and foresight.

His many friends will rejoice at the deserved reward which has come to him for his untiring devotion to what has been his life's work.

The following is taken from the stenographic record of the meeting of the CLUB:

"After more than 30 years of work, Mr. Caldwell has been advised by his physician to retire from the active and strenuous routine work of the office, and in keeping with the good sense he has always shown, Mr. Caldwell has asked to be relieved of that work. That does not mean the CLUB is not to get the benefit of Mr. Caldwell's long experience and good judgment, but it does mean that he is not to have the drudgery of the office work.

"It was suggested that he be made Honorary Secretary, but we found that that would require a Constitutional change, and the Executive Committee was about to recommend that Mr. Caldwell be retired—not retired fully, but relieved of the active work of the office,—and that he be made one of the Honorary Vice-Presidents.

"It would seem only reasonable that he should receive a fair compensation, and the Executive Committee would suggest that his compensation be fixed at the amount at which it has stood. That may seem a bit high to some of the younger members, but we older men know a little more about what Mr. Caldwell did for this CLUB in the days when the Secretary was not only the executive officer but the entire Board of Management. All through the World's Fair and later at the Pan-American Exposition he was most efficient, as he has been right along.

"I happen to know personally that he has refused a number of offers which meant remuneration almost double what he was receiving from this CLUB, but because of his loyalty to us he said he wouldn't work for any other breed, even if he could—but he really couldn't. He felt that his life work was with the GUERNSEY CATTLE CLUB.

"The Executive Committee would recommend that you elect Mr. Caldwell one of the Honorary Vice-Presidents, and, if you will, leave it with the Executive Committee to arrange with him about the details of the work he will do and the compensation that he shall receive."

ANOTHER PURE BRED SIRE CAMPAIGN

Blue Earth County, Minnesota, is populated largely by progressive dairymen. They have already built up a reputation for their good cattle, and this winter saw the completion of a pure bred sire campaign that resulted in the placing of 106 bulls, including thirty-seven Guernseys. Of this number, eighty-five per cent. were placed on farms that formerly supported scrub bulls. The success of the campaign is due to the efforts of County Agent L. E. McMillan, with the co-operation of the local breed associations.

A list of available sires was made, and the necessary number was picked from this list. Many of the purchases were financed by the local bankers. Each breeder placed a price upon his available bulls, and the system of placing the bulls kept the selling cost down to a minimum. Publicity was secured through the local newspapers. All bulls were sold on a 60-day retest, and were gauranteed breeders.

Blue Earth County has benefitted as a result of this campaign,—not as a class of buyers or sellers, but as an entire community. It has seen the value of co-operation in putting through a constructive agricultural campaign. This is just another of the many opportunitiesf or Guernsey breeders to help improve the dairy cattle of a community.

SPOTLIGHT

Watch the state associations this year!

No more than a hint of the projected new development may be given at this time, but some of our state Guernsey breeders' associations are going to break into print very soon, if signs are not contrary to their usual meaning.

One state is going to sell the milk and products of bona fide Guernsey breeders under a copyrighted name and trade mark. In a few weeks the campaign will be fairly under way, and in a few months, we shall be able to review some of the results. **Organization** is the power behind these state associations. Watch them!

SALES AND MEETINGS

June 2. Tompkins County Picnic and Field Day, New York.

June 2. Annual Guernsey Picnic at the New Jersey Guernsey Breeders' Association at Coventry Farm, Princeton, New Jersey.

June 5. Fifth Annual Sale of The Vermont Guernsey Breeders' at Appletree Point Farms, Burlington, Vermont. James Watson, Brandon, Vermont, Sale Manager.

June 6. Combination Sale conducted by the Fond du Lac County, Winnebago County and Fox River Valley Guernsey Breeders' Associations, at Sales Pavilion Fond du Lac, Wisconsin. Charles L. Hill, Rosendale, Wisconsin, Sale Manager.

June 6-7-8. Third Annual Oregon Guernsey Gaieties, Oregon City, Oregon.

June 7. Dispersal Sale of Birchwood Guernseys, owned by M. L. Welles, Fond du Lac, Wisconsin. Charles L. Hill, Rosendale, Wisconsin, Sale Manager.

June 13. Outdoor show and Annual Picnic of the Iowa Guernsey Breeders' Association, Dubuque, Iowa.

June 14. Field Day of the Sauk County Guernsey Breeders' Association, Wisconsin.

June 14. The Guernsey Breeders' Association of Western Pennsylvania, will hold a public sale at Pittsburgh, Pennsylvania.

June 16. California Guernsey Fiesta, Adohr Stock Farms and Brant Rancho, Los Angeles County, California.

June 23. Genesee County, New York, Picnic and Field Day.

June 27. Fourth Annual Consignment Sale of the Ohio Guernsey Breeders' Association, at Anna Dean Farm, Barberton, Ohio.

June 30. Western New York Guernsey Breeders' Association will hold a Picnic at Heweshurst Farm, Maysville, New York.

June 30. Saratoga County, New York, Picnic and Field Day.

July 18-19-20. Second Annual Washington Guernsey Breeders' Boat Cruise, Steamer Potlatch, in Puget Sound, Washington.

August 18-25. Missouri State Fair, Sedalia, Missouri.

August 25. Chenango County, New York, Picnic and Field Day.

August 25. Western New York Guernsey Breeders' will hold a Field Day at Westwood Farm, Springville, New York.

Sept. 24-30 Fourteenth Annual Dairy Cattle Congress, Waterloo, Iowa.

Oct. 2-6 Inc. Brockton Fair, Brockton, Massachusetts.

Oct 2ct 2 and 3. World's Dairy Congress, Washington, D. C.

Oct. 4. World's Dairy Congress, Philadelphia, Pennsylvania.

Oct. 5 to 10. World's Dairy Congress, Syracuse, New York.

Oct. 6-13, Inc. National Dairy Exposition, Syracuse, New York.

WILLIAM HUTSON CALDWELL

In charge of the Guernsey Herd, World's Fair, 1893
Elected Secretary-Treasurer of The American Guernsey Cattle Club, 1894
Elected Vice-President, 1923

NEW YORK ASSOCIATION ANNUAL MEETING

THE annual meeting of the New York State Guernsey Breeders' Association, Inc., which was held at the Ten Eyck Hotel in Albany on Friday, April 20, was considered by all who attended a huge success, and proves conclusively the interest which is being taken in the association by Guernsey breeders in all sections of New York state.

The meeting was called to order by President L. A. Toan at 10.45 A. M., and a roll call showed twenty-six delegates present from seventeen organized county groups and three un-organized counties. There was an attendance of eighty breeders at both the forenoon and afternoon sessions.

The forenoon session was given over entirely to reports and business affairs of the association. The treasurer's report was gratifying and showed the total receipts of the association to be $7385.55. Total expenses were $6160.41, thereby leaving a balance on hand of $1225.14. This amount plus $298.39, accounts receivable gives us a total of $1523.53 to start work on the new year.

The question of awarding ribbons to Junior Guernsey calf club workers at county fairs was discussed and it was voted that the association be empowered to secure ribbons and make such awards. THE AMERICAN GUERNSEY CATTLE CLUB offered a plaque, which shall be given to the champion Guernsey calf club worker in the state. The offer was accepted and the plans of award will be in the hands of the officers of the state association.

It was voted that the state association should become a member of the New York State Co-operative Council.

It has always been the policy of the state association to co-operate in every way possible with junior project clubs, and at this meeting, a resolution was passed whereby all boys and girls under twenty years of age, in New York state who are members of Guernsey Calf Clubs or who are interested in the breeding of Guernseys, can become members of the association for an annual fee of fifty cents. It is hoped that this plan will interest many juniors in the work of the association.

A committee composed of Frank M. Smith, George M. White, and Vincent Phelps were appointed to act as proxy holders for New York State breeders at the annual meeting of THE AMERICAN GUERNSEY CATTLE CLUB in New York City on Wednesday, May 16.

The breeders present decided that in the future there should be definite rules governing the awarding of silver cups for class-winning cows, and adopted the following, a set of rules which will govern the awards in the future.

---

1 The cup winners shall be determined from a list of Advanced Register records furnished the New York State Guernsey Breeders' Association by THE AMERICAN GUERNSEY CATTLE CLUB.

2 The list shall contain all Advanced Register records made during the fiscal year from January 1 to December 31, inclusive, and approved by the Advanced Register Committee.

3 The cups shall be awarded to the cows making the highest butter fat record in each of the single or double letter classes.

4 The determination of the winners and the awarding of the cups shall be in the hands of a cup committee composed of three Guernsey breeders appointed by the president. The business manager of the state association shall work with this committee.

5 The cup committee shall convene to make their decision regarding the awarding of the cups as soon as possible after the approved Advanced Register records for the preceding year have been received from THE AMERICAN GUERNSEY CATTLE CLUB.

6 No cups shall be awarded to Guernsey breeders who are not members of the association, or to the members not in good standing.

7 In case the high record cow is owned by a breeder who is not a member of the state association or by one who is not in good standing, the committee shall award said cups to the next highest in the class, which is owned by a bona fide member of the association.

8 In case of grand champion bull, the cup shall be presented to the owner of the bull whose two tested daughters exceed their requirements by the largest per cent.; bull to have been bred by a breeder who is a member of the New York State Association at the time of award, and the daughters to be owned and tested in New York State.

9 The funds to be used for the purchase of silver cups, shall be approved by the breeders at the annual meeting of the state association held on the first Friday after the third Monday in April of the fiscal year.

10 The cups awarded for the year January 1 to December 31 inclusive, shall be presented to the winning breeders by the chairman of the cup committee at the annual meeting of the state association in April of each year following.

Under new business the question of a Trade Mark for Guernsey products was discussed by C. L. A. Whitney. Mr. Whitney stated that on Tuesday evening, May 15, the executive committee of THE AMERICAN GUERNSEY CATTLE CLUB would meet at the Hotel Pennsylvania in New York to discuss this question, and asked that three representatives of the New York association be appointed to meet with this committee.

E. B. Hewes, director from Chautauqua County, brought up the question of Tuberculosis Eradication, and moved that a committee be appointed to draw up a suitable resolution, copies of which should be sent to Governor Smith, the chairmen of both the Senate and Assembly. The committee composed of Mr. Hewes, chairman, Thomas Munro of Onondaga County, and Glenn F. Briggs of Cayuga presented the following resolution which was adopted.

Be it resolved,

We, the delegates and members of the New York State Guernsey Breeders' Association in an annual meeting assembled in Albany, New York, April 20, 1923, do hereby commend the attitude of Governor Alfred E. Smith toward the eradication of Bovine Tuberculosis from the Dairy Herds of the State, and we urge the Senate and Assembly to promptly take favorable action on Assembly bull number 1495 that all dairymen sustaining losses may be immediately reimbursed, further, that the secretary be instructed to forward a copy of this resolution to Governor Smith, President Lunn of the Senate, and Speaker Machold of the Assembly.

New York breeders were pleased to have Charles D. Cleveland of Eatontown, New Jersey, present. Mr. Cleveland

was called on and spoke on the plans being made by the Eastern Guernsey Breeders' Association to show Guernseys at the National Dairy Exposition. From reports made at the meeting it is apparent that New York State Guernseys will be well represented at the National also.

For the election of directors for the year 1923 it was voted that the chair appoint a nominating committee which was to report immediately following lunch. This committee was composed of Mr. Ten Eyck, chairman, of Albany County, Mr. Hinds, Otsego County, Mr. Jones, Westchester County, and Mr. Bell of Genesee County.

Following lunch, which was served in a private dining room at the Ten Eyck, President Toan again called the meeting to order. Mr. Ten Eyck, as chairman of the nominating committee, offered the following nominations for directors: L. A. Toan, Wyoming County; C. H. Hechler, Nassau County; B. N. Dickinson, Clinton County; George M. White, Greene County; W. H. Gratwick, Livingston County; Dr. J. R. MacElroy, Saratoga County; and Thomas H. Munro of Onondaga County. Upon motion they were elected, and at a meeting of the board of directors later in the afternoon, L. A. Toan was re-elected president, C. H. Hechler, first vice-president; B. N. Dickinson, second vice-president; and Thomas H. Munro was elected secretary-treasurer.

The nominating committee suggested that plans be made next year to offer an amendment to the Constitution, whereby three directors be elected for a period of one year, three for two years, and three for three years.

The question of a state sale was brought up and it was voted that the matter of a sale be referred to the board of directors with power to act after they had an opportunity to see how Guernseys sell at the Knollwood-Saugerties and National Consignment sales.

The business manager of the association then gave a report of the work which had been done since July 1. Mr. Tarbell moved that this report be printed, and used by members in showing new breeders the results which may be accomplished by organization. This motion was carried.

The next speaker, Mr. Musser, Associate Secretary of THE AMERICAN GUERNSEY CATTLE CLUB, gave an inspiring address in which he presented figures to show the rapid development of the Guernsey industry. In discussing Advanced Register work, Mr. Musser said that all the Advanced Register records to date had been made by eighteen per cent. of all Guernsey cows registered, and that now three to one-fourth per cent. of all males registered are Advanced Register sires. He stated that the farmers' class is proving successful for those breeders who are unable to do the regular Advanced Register work.

Following Mr. Musser's address W. B. Jones of Westchester County, and chairman of the cup committee, presented the cups to the winners. Slides showing the winning animals with their pedigrees were shown in connection with the presentation of the cups.

The list of prize winners follows:

Class A— Lucy Munroe of Tonydale 46607; 848.32 B. F.
Owner L. A. Toan, Perry, N. Y.
Class B— Masher's Countess of Dellwood 72081; 832.23 B. F.
Owner J. H. Hammond, Mt. Kisco, N. Y.
Class C— Maple Glen Lady Pollyanna 73980; 816.66 B. F.
Owner E. F. Price, Port Chester, N. Y.
Class D— Bobolink of Annandale 93773; 750.12 B. F.
Owner H. W. Howe, Bedford Hills, N. Y.
Class E— Winsom of Beaver Ridge 89970; 711.30 B. F.
Owner H. W. Howe, Bedford Hills, N. Y.
Class F— Brightness of Indian Bridge 85110; 826.03 B. F.
Owner C. L. A. Whitney, Albany, N. Y.
Class GG–Tuscarora Ledyard Blossom 92158; 707.03 B. F.
Owner Marion Lewis, Cameron Mills, N. Y.
Bull—— Reservation Pioneer 30421
Owner Taber & Mignin, Castile, N. Y.

The last address of the afternoon was then given by Dr. W. W. Williams of Springfield, Massachusetts. Dr. Williams who has charge of all the state herds in Massachusetts, is an able speaker, and talks from experience. His topic was "Fundamental Problems in Maintaining a High Productive Standard in the Herd."

ANNUAL REPORT OF THE NEW YORK STATE ASSOCIATION ACTIVITIES

THE report rendered by business manager W. E. Davis, of the New York Guernsey Breeders' Association, of the nine months of organized field work in that state completed to March 31, is full of interest.

A state wide organization has been built up which is second to none in Guernsey territory. A total of twenty-eight counties are represented by county clubs or county groups. One or more meetings have been held during the time with each of the organized clubs. During 1922 the membership in the state association has included breeders living in forty-six different counties. More county clubs will be organized during the coming year.

A summary of the field activities was that thirty-nine organization meeting were held with the total attendance of 2976. The manager has traveled 14,811 miles by rail, 225 farm visits were made. Four definite results have been accomplished. 1. To make the personal acquaintance of breeders and to form contacts necessary for the continuance of the work. 2. To further the organization and project work of the county clubs. 3. To sell the idea of the state association to the breeders. 4. To learn what is expected of the state association by the breeders. 2150 personal letters were written and fifteen circular letters which had a circulation of 2413. 152 press articles were prepared.

The membership in the state association has numbered 377 or over one-third of the Guernsey breeders both large and small, throughout the state. Eighty-seven per cent. of these had paid their pledges in full on March 31. To off-set the eleven 1922 membership pledges which have been cancelled for 1923, there are forty new applications for membership on file which have come in practically unsolicited.

A five per cent. commission has been charged for the sale of cattle for members. At the beginning of the year it was hoped that an income of four hundred dollars would be realized from this source, or in other words, that $8000 worth of cattle would be sold through the association. Fifty-four head have been sold for a total of 10,700 dollars. This included a few sales for non-members at a ten per

cent. commission and resulted in a gross income from this source of $516.88. It is not the main function of the organization to sell bulls although this feature together with the locating of females, has been of considerable importance. The state association through a system of organization and education, aims to create a demand for Guernseys and Guernsey products. This is the best means of creating a demand for bulls.

The association has been directly instrumental in starting eight new herds and has assisted many new breeders both with advice and in securing animals. Only a little calf club work has been undertaken, but it is hoped to do more along this line during the coming year. Advanced Register testing has been encouraged at every opportunity. During the last eighteen months the number of breeders in New York state doing Advanced Register work has increased from seventy to eighty.

Some very successful Guernsey booths were maintained at several fairs and field days, probably the outstanding one was that at the New York state fair. Considerable effort was made in helping to get good exhibits of Guernseys at all of the county fairs. This. undoubtedly, had a bearing on the excellent exhibit of ninety head at the state fair.

The Guernsey breeders' news has been developed from two single pages to a twenty page magazine. Over fifteen hundred of each issue are being published and during the past year it has been so supported by the breeders that the deficit amounted to only $108.

Action has been taken authorizing work on the development of Guernsey milk markets. To this end, the manager has studied at first hand the organization which is now in successful operation in the Cleveland milk district and plans have been made for developing the Guernsey market in Auburn and Albany.

For the coming year the following recommendations remain: 1 Increase the membership. We should have a paid up membership of at least five hundred for the year 1923. We need their moral as well as financial support. 2 Work out plans of increasing funds, available for the work. We are limited only by our funds. Other breed associations are spending annually in New York state as high as $15,000 or more in promoting their chosen breeds of cattle. If Guernsey breeders are going to meet competition of this sort, they must take off their coats and get into the fray along with the rest. 3 A publicity service whereby a large amount of news may be kept before the public at a minimum of cost and labor. 4 A larger commission on private sales. The more sales that are made through the office, the more convinced I become of the necessity of increasing the commission, especially upon small sales. This should be no hardship for the consignor of cattle as he has the privilege of setting his own price. 5 Offer a yearly herd management service to new breeders and others who desire it at a nominal cost. 6 An increased feeling of responsibility upon the part of all Guernsey breeders. This is not a one man organization we have set out to develop, but an organization, the field of which is so broad it is hard to visualize.

NATIONAL DAIRY ASSOCIATION NOTES

Plan and Scope Conference of the Dairy Industry

IN answer to the call for a conference of the dairy industry, two delegates and two alternates representing practically every one of twenty-three branch organizations of the industry met in Chicago on May 3 in one of the best conferences that the dairy industry has ever had.

Chairman Frank O. Lowden opened the meeting with a very brief talk on the reasons for the conference as developed at two or three previous joint meetings of men of the industry sufficiently interested in its affairs to spend some time in canvassing the possibilities of a closer knit organization which could function for the whole industry.

One or more representatives of each of the organizations present gave his views on the matter of such an organization, and there was not a discordant note in the entire meeting as to the necessity for some one central point being created whereto the various branches of the industry could go on matters of industry interest.

The whole day was spent by the eighty-five men present in discussing various methods of getting together, outlining problems of organization, and considering plans under which other industries were functioning through a central body. The conference voted unanimously for the appointment of a committee of eleven from the delegates present, and directed this committee to gather together all of the data available on the subject of national industry organizations and report back to the conference. Each committee member was asked to formulate a plan giving expression to his ideas of how such an organization as that contemplated could be formed, and come prepared to present it at a meeting of the committee which has been called for June 18 next. This committee, consisting of the following men, would be delighted to hear from men of the industry with suggestions covering the big subject that they have in hand: Frank O. Lowden, chairman; M. D. Munn, Charles L. Hill, J. D. Miller, Harry Hartke, W. S. Moscrip, N. P. Hull, E. M. Bailey, G. L. McKay, Walter L. Cherry and E. T. Meredith.

The committee was selected with a view to giving representation proportionate to the foundation interests—the cattle and the products—and to those who enter into the industry after production. The whole spirit of the conference was one of harmony and accord and a desire to treat the industry as a whole, rather than any special gain or privilege for any of its branches.

The first direct result of this conference, as expressed by many of the delegates present, was the information that was exchanged concerning the various branches of the industry, which many of the delegates said frankly was all brand new to them.

National Dairy Association

FOR some time it has been the ambition of the management of the National Dairy Association to issue an annual review of the work performed for dairying by the National Dairy Association, and a review of the actual happenings during the annual exposition, with portraits of the prize winning animals, and pictures of the various features which go to make up each year's show.

On account of the coming of the World's Dairy Congress to America, this year's National Dairy Exposition will take on a world's aspect. Therefore, in contemplation of issuing a historical review of the year's activities, they are now going back twelve or fourteen years to gather photos of the prize winning animals for that period of time, and of such other parts of each year's show as are to be had at this time in photograph. These will be assembled and published in book form as the start of work to be carried on annually hereafter.

ADVANCED REGISTER NOTES

PLEASE take special notice in regard to the record of Matilda of the Rancho 98778, A. R. 12781, state champion in California. The record should read 11420.8 pounds of milk and 532.79 pounds of butter fat in class GG, instead of the record printed in the April 15 JOURNAL.

Following is a list of New State Champions entered since the last issue of the JOURNAL. A new class is represented in Oregon, that of class A.

NEW STATE CHAMPIONS

CONNECTICUT

E. Moorland's Aimable Pearl 113605, A. R. 12991, 11941.1 pounds of milk, 601.10 pounds of butter fat; breeder and owner, E. A. Moore, New Britain.

MARYLAND

G. Merry Rose Maid 105929, A. R. 13048, 13138.4 pounds of milk, 740.00 pounds of butter fat; breeder and owner, S. M. Shoemaker, Eccleston.

EE. Buttercup of Overbrook Farms 87949, A. R. 13022, 9347.4 pounds of milk, 411.92 pounds of butter fat; breeder and owner, H. B. Getty, New Windsor.

GG. Merry Rose Maid 105929, A. R. 13048, 13138.4 pounds of milk, 740.00 pounds of butter fat; breeder and owner, S. M. Shoemaker, Eccleston.

MICHIGAN

A. Princess Polly of Nordland 65939, A. R. 10274, 17423.8 pounds of milk, 877.27 pounds of butter fat; breeder and owner, Fred C. Holbeck, Long Lake.

NEW HAMPSHIRE

GG. Branford May Bessie 98608, A. R. 13021, 8518.6 pounds of milk, 504.91 pounds of butter fat; breeder, Morton F. Plant, Groton, Conn.; owner, D. G. Tenney, Salem.

NEW JERSEY

C. Convent's Duvallerie's Yvonne 82012, A. R. 13059, 13020.8 pounds of milk, 733.77 pounds of butter fat; breeder and owner, Paul Moore, Convent.

CC. Convent's Duvallerie's Yvonne 82012, A. R. 13059, 13020.8 pounds of milk, 733.77 pounds of butter fat; breeder and owner, Paul Moore, Convent.

DD. Lady Ruth's Glenwood 2d 85563, A. R. 9868, 10658.2 pounds of milk, 569.69 pounds of butter fat; breeder and owner, Ruth E. Francisco, Caldwell.

NORTH DAKOTA

F. May Rose Bettina of Minot 93515, A. R. 13046, 11874.8 pounds of milk, 649.21 pounds of butter fat; breeder and owner, E. S. Person, Minot.

OREGON

A. Imp. Brilliant Fanny of la Grande Maison 57647, A. R. 13006, 6913.5 pounds of milk, 371.20 butter fat; breeder, George Brehaut, Island of Guernsey; owner, A. B. Flint, Beaverton.

SOUTH CAROLINA

GG. Admiration Appia of Ware Shoals 115347, A. R. 12998, 10002.3 pounds of milk, 501.66 pounds of butter fat; breeder, Edgar P. Sawyer, Oshkosh, Wis.; owner, Ware Shoals Mfg. Co., Ware Shoals.

WASHINGTON

AA. Clover of Hope Farm 37559, A. R. 7351, 13816.5 pounds of milk, 612.17 pounds of butter fat; breeder, W. B. Douglas, St. Paul, Minn.; owner, H. B. Douglas, Ferndale.

It is interesting to note as the State Champions appear that Lady Ruth's Glenwood 2d 85563 displaced her dam, Lady Ruth's Glenwood 66701. The record of the dam is 8320.8 pounds of milk and 444.38 pounds of butter fat, while that of her daughter is 10658.2 pounds of milk and 569.69 pounds of butter fat, making a difference of 2337.4 pounds of milk and 125.31 pounds of butter fat with only 13 days difference in their ages. The sire of Lady Ruth's Glenwood 2d 85563 is Noble Peer 33030.

Bonny of Cor-Alfa Farm 75434 has completed her third record with 9925.6 pounds of milk and 514.89 pounds of butter fat in class BB. She was bred and owned by M. S. & C. A. Skaar, Hayward, Minnesota.

Clover of Hope Farm 37559 bred by W. B. Douglas and owned by H. B. Douglas, Ferndale, Washington, has completed her third record with 13816.5 pounds of milk and 612.17 pounds of butter fat in class AA. This record admits her to State Champion in her class.

Starlight May Rose 59142, bred and owned at Island Farm, Duluth, Minnesota, has completed her third record with 13433.9 pounds of milk and 706.24 pounds of butter fat in class A.

KANSAS

Thirty Kansas and Missouri Counties Compete in Cow Testing Association Work

THIRTY counties in Kansas and Missouri have organized or are organizing cow testing associations and will compete for the $1000 in cash prizes offered in the "Know Your Cow Contest." The prizes are to be awarded in 1924 to the county farm bureau or testing association in the counties that have completed a yearly profit or loss record on the greatest number of cows between January 1, 1923 and August 31, 1924. Other counties may enter before and still have time to complete their yearly records before the contest closes.

This work is fostered by the agricultural department of the Kansas City Chamber of Commerce and supervised by the two state agricultural colleges. The Kansas City Chamber, which is interested in promoting dairying and diversified farming, believes the cow testing association is one of the most practical means of accomplishing this end.

The seventeen Kansas and thirteen Missouri Counties that have entered are: Kansas, Barton, Bourbon, Cherokee, Clay, Jackson, Jefferson, Labette, Lyon, Marshall, Meade, Morris, Nemaha, Osage, Pawnee, Reno, Washington, Wyandotte, Missouri: Cass, Greene, Harrison, Jackson, Johnson, Lafayette, Linn, Livingston, Pettis, Webster, Clay, Andrew, Bates.

In all of these counties the work will be conducted through the farm bureau.

The Osage County Kansas Association recently completed a year's work with 166 cows. The average production was 8124 pounds of milk and 281 pounds of butter fat. Five cows produced over 450 pounds of butter fat and gave a return over feed cost of $226.73 each. Twelve cows producing from 150 to 200 pounds of butter fat returned only $33.30 each above feed cost.

CALIFORNIA NEWS NOTES

A Great Guernsey Matron Dead

PRINCESS OF MEADOWBROOK 25185, a cow that made a wonderful record for herself and the Guernsey breed has passed on. She was born March 1, 1908, and was shot March 31, 1923, having reached the age of fifteen years and one month. Princess of Meadowbrook 25185 was bred by D. N. Snyder, Lacyville, Pennsylvania. She was sired by Rowena's Squire of Mapleton 11073 and out of Teddy's Pet 20244. Her dam is said to have produced eight heifers, she being a great producing dam and her sire traces to the Glenwoods and Main Stays.

PRINCESS OF MEADOWBROOK 25185, A. R. 4282
Records: 14560.2 lbs. of milk; 722.24 lbs. butter fat, class A
14089.3 " " " 745.79 " " " " A
Sire—Rowena's Squire of Mapleton 11073 Dam—Teddy's Pet 20244
Breeder—N. D. Snyder, Laceyville, Pennsylvania
Owner—Elliott-Brant Rancho, Owensmouth, California

Princess of Meadowbrook 25185 was a very large cow, weighing over 1300 pounds. She possessed a very wonderful dairy type having a very long body, a perfectly straight top line, a long level rump, a large, well balanced udder and large crooked milk veins. She had a long head, prominent eye and a very large muzzle, opening and closing like a hippopotamus as she ate her feed in large mouthfuls.

She was purchased in the east by Brant Rancho, Owensmouth, California, in 1914, in which herd she became famous and remained until her death.

In 1915 she was placed on test and produced 14560.2 pounds of milk and 722.24 pounds of butter fat, then the largest record in the west for the Guernsey breed. This record she later increased to 14089.3 pounds of milk and 745.79 pounds of butter fat—two splendid records, thus showing ability as a producer. While she was only tested twice she was one of the heaviest producers in the Brant Rancho herd at all times.

In the show yard she made an equally good record, she was shown in 1914, 1919, 1920 and 1921, at the age of thirteen and one-half years. She was a first prize winner during each year being grand champion cow at the California State Fair in 1919 and 1920 and at the California National Livestock Show, held in San Francisco in 1921. At these shows she was also first prize Advanced Register cow and, with her sister, out of Teddy's Pet 20244 was first prize produce of dam. These two were also members of the first prize exhibitors' herd and dairy herds.

In quality of product she stands unequalled. Her milk and cream were sent 2000 miles to the National Dairy Show held in Chicago and there won both Gold Medals, the first time any dairy had accomplished that feat, and she was awarded the two highest scores and the first and only 100 per cent. score ever given by the United States Government. For cleanliness, richness of color and flavor her product had no equal.

In reproduction she was equally as good, having dropped calves regullarly throughout her life. While she was not bred to drop a calf each year she was a regular breeder and dropped six calves at Brant Rancho, one of which was the first prize and champion bull in 1921. She was carrying a calf at the time of her death.

So we see this wonderful old cow excelled in every way in which a cow can show ability, in production, in quality of production, in beauty, and in reproduction and old age. Truly a remarkable record.

At only one show did she fail to win a first prize and in this show she was not even placed, the judge saying that he did not like her type but that she was such a wonderful cow she should either be first or nothing.

Until recently Princess of Meadowbrook 25185 was a strong healthy cow but during the last six months her age began to have its effects upon her and she failed rapidly. To relieve her from any suffering she was shot March 31, 1923, and buried Easter Sunday. May the Guernsey breed have many more such useful cows.

D. O. BRANT,
Los Angeles County

Shipping Coal to New Castle

BRANT RANCHO has just received a wire from Stockdale Farms, Lebanon, Pennsylvania, stating that the bull, Athlete of the Rancho 77482, had arrived safely and that they were greatly pleased with him.

Athlete of the Rancho 77482 is a yearling son of the famous Brookmead's White Face 32211, and is out of one of his own daughters, Bertha M. of the Rancho 126246, perhaps the most beautiful cow ever bred at Brant Rancho. She recently completed a first calf record of 11432.2 pounds of milk and 623.31 pounds of butter fat in class FF of the Roll of Honor. This record is just out of the Class Leaders. So Athlete of the Rancho 77482, carries seventy-five per cent. of the blood of Brookmead's White Face 32211.

Brookmead's White Face 32211 was bred at Brookmead Farm, Devon, Pennsylvania, not far from Stockdale Farms, Lebanon, Pennsylvania.

ATHLETE OF THE RANCHO 77482
Sire: Brookmead's White Face 32211 — Dam: Bertha M. of the Rancho 126246
Breeder: D. O. Brant, Owensmouth, California
Owner: Hynicka Bros., Lebanon, Pennsylvania

Brant Rancho is 3000 miles west at Owensmouth, California. While spending the winter in California, Rud K. Hynicka, owner of Stockdale Farms, visited Brant Rancho, heard of the wonderful records of the daughters of Brookmead's White Face 32211, fell in love with Bertha M. of the Rancho 126246—expressed a desire to own a son of hers—found one in Athlete of the Rancho 77482, and bought him for $1000, to satisfy his desire and then refused $1500 to leave the calf in California. Spent hundreds of dollars shipping seventy-five per cent. of the blood of his sire back to within a few miles of his place of birth. He got a REAL bull. Everybody's happy. That's a REAL bargain.

D. O. Brant,
Los Angeles County

MINNESOTA

Litchfield and Dassel Cow Testing Association

FOR the month of March there were 408 cows tested, of these 210 are Guernseys. There were sixty-three cows producing over forty pounds of butter fat, thirty-seven of these were Guernseys, and eleven of these produced over fifty pounds of butter fat. All except eight of the forty pound cows made their records on two time milking and seven of the eleven above fifty pounds.

The high cow in the association was a grade Guernsey owned by Rayburn & Nelson near Litchfield, producing 1435 pounds of milk, 63.14 pounds of butter fat. Fifteen grade junior two year old Guernseys owned by Baumgartner & McGrew at Dassel, averaged 613 pounds of milk and 29.72 pounds of butter fat with an average test of 4.87 per cent. One of these freshened on October 27, 1922, and in March made 41.31 pounds of butter fat.

All of these heifers were bred and raised in Meeker County and are all high grade individuals being descended from pure bred Guernsey bulls. This remarkable average goes to show that heifers are profitable to keep if the dairy farmer wants to raise his own dairy cows. When given the proper care such as regular milking, feeding, etc.

These heifers were fed a grain ration of 450 pounds of corn meal, 450 pounds of ground oats, and 100 pounds of oil meal. Fed according to production. For roughage they got fifteen pounds of silage and ten pounds of alfalfa hay.

—Goodwin Rogness
Meeker County

New Guernsey Herds in Minnesota

UNDOUBTEDLY the Guernsey breeders will be interested to know what the disabled ex-service men who are colonizing in Southern Aitken County at Veteransville and Silver Star are doing in the line of Guernsey breeding.

There are in all about fifty men in the two colonies who are in hopes of building permanent homes for themselves and families here. More men are coming and it is expected that before very long there will be about 100 ex-service men here all trainees of the United States Veterans Bureau and all ambitious to build up here an ideal agricultural community.

In starting their herds and flocks these men are looking far into the future. They try to adopt such courses of action as will give the greatest advantage to the group as a whole and to do that it is of course necessary for some to sacrifice personal preferance occasionally.

They have agreed to raise one breed of chickens, the white Leghorn and one breed of cows, the Guernsey.

To start their Guernsey herds they have purchased through Mr. Washburn, one of the supervisors of the project, a carload of high grade cows in Todd County, Minnesota. These cows are all large, and typey with cow testing association records of 250 pounds of butter fat and will make a good foundation for high producing herds. Heading the herds at present is the sire, Duke Stranford's Glenwood of Shorewood 29022, a splendid mature bull that has proven his worth having sired daughters that show a uniformly high production.

As soon as possible the boys plan on getting pure breds but until they can, will breed for high production in the grades.

There is no reason why Veteransville and Silver Star Communities should not become one of the important Guernsey centers in the United States.

—E. A. Larson
Aitken County

WASHINGTON

Grade Herd Averages 502 Pounds Butter Fat

BEN H. RIDGWAY of Sequim reported in the cow testing association records that his herd of fifteen cows had made an average butter fat record of 502 pounds per cow for the year.

NEW JERSEY NEWS NOTES

A. F. Bradley

WE are advised of the death of Arthur F. Bradley, a Guernsey breeder of Mount Holly, New Jersey. Mr. Bradley was one of the executive committee of the New Jersey Guernsey Breeders' Association and was also particularly active in the work of the Burlington County Guernsey Breeders' Association.

Morris County

JOSEPH L. HOPE of Madison, New Jersey, has sold two very well bred bulls; one to Lowell Gable of Paoli, Pennsylvania, namely, Florham Dignitary 82733 by Majesty of Linda Vista 56286 and out of Netoria 43597, by Ne Plus Ultra 15265. She is the dam of Ultra Select 47137, and has an Advanced Register record of 604.83 pounds of butter fat.

The yearling bull Florham Limelight 83160, was sold to E. J. Fruit, Platteville, Wisconsin. Florham Limelight 83160 is by Florham Butter Boy 34376, a grandson of Ne Plus Ultra 15265, and out of Princess Pat of Linda Vista 78109, who has made 10561.5 pounds of milk containing 598.42 pounds of butter fat in 335 days in class BB. Her record when completed will be well over 600 pounds.

New Jersey Notes

AT least fifty heifer calves will be needed for Boys' and Girls' Calf Clubs this spring, according to reports from club leaders in the state. The ages required will be from two to eight months.

One of the projects adopted by our executive committee is the fostering of Guernsey calf clubs. Every boy or girl who raises a Guernsey heifer calf is a potential Guernsey breeder. If he starts with any other breed, the chances are that he will never become a breeder of Guernseys. Heifer calves of other breeds can be purchased on the open market for less money than Guernsey heifers.

Most of the boys and girls interested in calf club work find it necessary to borrow money from the Frelinghuysen Fund on a two year note. They can borrow up to $100 for a pure bred heifer over four months old that has been tuberculin tested. Last year we placed fifty pure bred Guernseys in calf clubs. The winnings at the local fairs and at the Trenton Fair proved that the best were sold to members of calf clubs.

The junior work is one of our greatest means of breed promotion. The breeders of Guernsey cattle can afford to make sacrifices and sell their heifers for "rock bottom prices" in order to foster this work.

"Cast your bread upon the waters" and it will return to you four or five years hence in the form of an increased demand for better Guernsey cattle and a prosperous Guernsey industry throughout your state.

Several Guernsey breeders have offered to sell good calves for this work at prices within reach of the boys' and girls' clubs. Will you kindly notify me if you will help in this work again this year.

—WM. M. NULTON, JR.

Gloucester County

LOCUST Grove Farm of Westville, New Jersey, which is owned by Henry W. Leeds and managed by A. Clinton Clement, have sold the following bulls since January 1, 1923:

Mignonne's Autocrat of Locust Grove 85641 to John S. Batten of Mullica Hill, New Jersey.

Glenwood Bloom's Prince of Locust Grove to Fred M. Mossbrucker of Mickleton, New Jersey.

Melba's Autocrat Prince of Locust Grove 86782 to G. Garner Bennett of Paulsboro, New Jersey.

Gloretta's Glenwood Autocrat of Locust Grove 86781 to Levi Jones of Swedesboro, New Jersey.

Morris County

J. L. Hope of Florham Farms, Madison, New Jersey, reports the sale of his bull Imp. Neonia's France 71202, born May 14, 1920, to Silver Lake Farm, Green Village, New Jersey.

Somerset County

SEVEN Pines Farm, Skillman, New Jersey, which is owned by M. A. Wilson, has sold two pure bred Guernsey bull calves, namely Joy's Lord Pelham, to R. M. Hanna of Skillman, New Jersey, and Palmleaf's Demonstrator to J. H. Buck of Skillman, New Jersey.

Mr. Wilson's herd is under State and Federal supervision for tuberculosis.

Broad View Farm of Blawenburg, New Jersey, which is owned by Van Zandt Brothers have purchased three pure bred Guernsey females from Dr. H. H. Bair of Freehold, New Jersey.

Union County

HAROLD E. Snyder of Marolyn Farm of Roselle, New Jersey has purchased the following animals:

Imp. Donnington Harriet 5th 65899, born March 2, 1913, Sire—Donnington Jack 2128, dam—Donnington Harriet 7230.

Fashionette 56215, born October 28, 1914. Sire—Imp. Diamond of the Tertre 24878, dam—Fashion's Favorite 2d 41373.

Imp. Diamond of the Tertre 24878. Sire—Imp. Princess's Jewel 24877, dam—Daisy of the Tertre.

Hensler Farm's Merry Maid born October 20, 1919. Sire—Diamond's Perfection, dam—Imp. HenslerFarms' Midget Maid 72994.

Fashionette Tertre 90888, born September 11, 1918. Sire—Diamond's Perfection, dam—Fashionette 56215.

Union County

GEORGE P. Mellick of Plainfield, New Jersey, has sold two pure bred Guernseys. One to Mrs. F. K. Stevens, Stonehouse Farm, Gladstone, New Jersey, and the other to W. L. Hopkins of New York City.

—W. M. NULTON, JR. Field Secretary New Jersey Guernsey Breeders' Association

---

Middlesex County

GEORGE WALTER of Deans, New Jersey, has secured a bull calf sired by Majesty of Linda Vista 56286 and out of Florham Abb 113557, who is by Langwater Juryman 35408, from Joseph L. Hope of Madison, New Jersey. His dam will be entered in the Devon Sale on May 17, 1923. The calf was placed through the New Jersey Guernsey Breeders' Association.

—ORLEY G. BOWEN,
County Agent

Monmouth County

SILVERLEA FARM of Little Silver, New Jersey, which is owned by Frederick E. Hasler has sold Florham Superior 70439, an exceptionally well bred Guernsey bull to Joseph L. Hope of Madison, New Jersey.

—ALEXANDER D. STEVENSON
Secretary
Monmouth County Guernsey Breeders' Association

NEW YORK NEWS NOTES

Records Recently Completed at Cathedral Farm

THE first daughter of Upland's Caesar 40788, owned by H. H. Buckley of Oneonta, New York, to complete an Advanced Register record was Caesar's Lady of Bellview 88880, with 10935.5 pounds of milk and 474.44 pounds of butter fat in class GG. She is owned by Ruth V. Twombly of Madison, New Jersey, and is now on re-test and in 304 days has made 11354.1 pounds of milk and 480.74 pounds of butter fat in class C.

The second daughter, Fair Lady of Rockstone 90412, owned by J. H. Hammond, Mount Kisco, New York, started her record at the age of two years and one month making 11081.0 pounds of milk and 618.15 pounds of butter fat, finishing her record October 22, 1921.

The third daughter, Miss Dewdrop of Rockstone 87150, owned by Oscar F. Kenney, Albany, New York, finished her record in class G, making 10562.9 pounds of milk and 470.53 pounds of butter fat.

The fourth daughter, Cathedral Princess 93274, bred by H. H. Buckley and sold at the 1921 State Guernsey Sale to Elizabeth Mills Reed of Purchase, New York, finished her record on May 21, 1922, making 8405.7 pounds of milk and 501.04 pounds of butter fat in class G. Cathedral Princess 93274 is a daughter of Princess of Tarbell Farms 54625 with a record of 9342.7 pounds of milk and 485.78 pounds of butter fat in class F.

Minuet Mapleton 100211 was bred by Frank McFee of Oneonta, New York, being a daughter of Zenda Mapleton 49394 with a record of 7742.3 pounds of milk and 465.0 pounds of butter fat in class G. Zenda Mapleton 49394 is a granddaughter of Imp. Masher's Sequel 11462. When Minuet Mapleton 100211 began her record she was rather undersized but she developed wonderfully during the year's work and will weigh 1000 at present. At the beginning of her test, she dropped a splendid bull calf by Langwater Sybrite 63073 and was bred October 30, 1922 to Mabel's Julius Caesar 75101, a son of Mabel of Tarbell Farms 56758. Minuet Mapleton 100211 shows an increased production of 1901.0 pounds of milk and 101.56 pounds of butter fat above the record of her dam. Her record makes an average for the first five daughters of Upland's Caesar 40788 with 10025.7 pounds of milk and 526.07 pounds of butter fat, an average test of 5.24 per cent. Cathedral Farm has three more daughters of Upland's Caesar 40788 on test making records that should average around 550 pounds of butter fat and has two other heifers to freshen soon and to go on test.—GEORGE A. RUNNELLS

F. W. Duboc Leaves Fairydale

ON May 1, F. W. Duboc resigned as superintendent of Fairydale Farm to take charge of his own farm which he has just purchased. This farm of 150 acres adjoins Fairydale Farm and will be known as "Greenfield." Mr. Duboc hopes to start breeding Guernseys in the near future and will endeavor to establish a herd of real merit.

Mr. Duboc first worked for us as assistant herdsman at Caribou Farms in 1916. Prior to this he had had considerable practical farm experience, had taken a short course at Pennsylvania State College, specializing in Dairy Husbandry, and had done some Advanced Register and cow testing association testing. Later he was herdsman for George C. Cooper, Craigamoor Farm, Superior, Wisconsin, where he tested some good daughters of Langwater Raritan 17052. He left there to enlist in the army and was overseas for a short time.

In the fall of 1919 he returned to Caribou Farms as herdsman and came to Fairydale with the cattle when we moved our herd here the next spring. Since 1921 he has had charge of the entire farm which he has managed very efficiently. While herdsman he made some of the biggest records ever made in our herd. His experience has, therefore, well qualified him for success in the work he now undertakes.—GEORGE C. STONE,
Dutchess County

Radium for Halfred

MAPLE GLEN RADIUM 70837 has been purchased by Halfred Farms, Chagrin Falls, Ohio from Maple Glen Farm, Locke, New York. N. H. Hill, manager of Halfred Farms, has had a number of bulls under consideration during the winter, and finally decided on "Radium," as a junior sire, to breed to the daughters of Brooklandwood Warrior 45696.

Maple Glen Radium 70837 is a two year old of extreme dairy temperament, carrying a perfect top line, marked openness of ribs, and a fineness of hide rarely found. He is a real quality bull throughout. That he should display these indications of milk—ability is only to be expected, when one studies his dam, for he is out of Maple Glen Miss Frost 89053, the heifer that produced 13165.6 pounds of milk and 692.76 pounds of butter fat in class GG, thereby entering third place in the Roll of Honor. One's first and lasting impression of this heifer is small, but my! what quality! Closer study imprints on the mind a vivid picture of a flawless milking machine. She is Ne Plus Ultra 4th 29328 and out of a 640 pound daughter of Florham Laddie 20431, she endows "Radium" with a fascinating blend of the blood of Ne Plus Ultra 15265 and Golden Lassie of Paxtang 24696.

The sire of Maple Glen Radium 70837 is Langwater Volunteer 60389, he by Langwater Warrior 26509, out of Minnie Marigold 60146, a 661 pound class B daughter of Langwater Holliston 28055, whose sons and daughters are providing him to be one of the great sires of the breed.

Analysis of the pedigree of Maple Glen Radium 70837 shows that he traces seven times to Imp. Itchen Daisy 3d 15630; five times to Imp. May Rose King 8336, four times each to Imp. Hayes Rosie 15476, Sheet Anchor 2934, Rutila's Daughter 6670, and Glenwood Boy of Haddon 4605, and twice to Imp. Golden Secret 12599. All names to conjure with in Guernsey breeding! But the unusual feature is that in the fourth to the eighth generations, inclusive, there appear twenty-five Advanced Register dams with thirty-two records that average 639 pounds of butter fat, at an average age of four years eleven months. Add to this the seven Advanced Register dams in the first three generations, and we have back of Maple Glen Radium 70837, thirty-two Advanced Register dams, whose thirty-nine records average 640.42 pounds of butter fat at an average age of four years, ten and one-half months. This insures extremely interesting future developments at Halfred Farms.

—WARREN F. WHITTIER
Lewis County

IDAHO

The Winner of the Battle with the Scrub

THE movement to better dairy stock in the county has made good progress during the past few months. Early in the fall several farmers from all parts of the county placed orders with the county agent for Guernsey calves to be secured through the agent of Tillamook County from the cow testing association of that county. In all, forty calves were ordered by the agent, most of these being placed in the hands of boys and girls for club work. The last of this shipment arrived the last of February and were indeed a fine lot of heifers. They give every promise of increasing Idaho county's butter fat production by 300 or 400 pounds apiece per year when they come into milking.

The individuals purchasing these calves are all well pleased with their venture. The calves are practically all of good Guernsey color and show excellent type and breeding. They cost twelve dollars at Tillamook, express and feed enroute brings them to about sixteen dollars a piece at our local stations. These heifers are from grade cows, principally Guernseys, and pure bred Guernsey bulls. A card accompanying each calf gives the production of the dam for 1922 and the name and number of the sire. A check of the cards made by the agent shows that the mothers of these calves produced last year from around 350 to 500 pounds of butter fat apiece and are from sires whose dams run as high as 800 pounds of butter fat. When you take into consideration that Tillamook County, like our own section, experienced a very dry season last year, which dried up their grass early in the season and undoubtedly cut down the butter fat production and that these cows had nothing but farm herd care, milked but twice a day, you will realize the good breeding back of these calves we have secured.

The Tillamook Association tested 2314 cows last year with an average butter fat production of 332 pounds per cow. The highest grade herd in the county consisting of twenty-five cows averaged 458.33 pounds of butter fat per cow. Fifteen herds in the association averaged over 400 pounds of butter fat apiece.

This method of securing dairy stock seems a little slow to some of us but there is no surer way of stocking our county with heavy producers than to buy calves from cows such as the above and breed them to the high class sires recently placed in our county bull association. Our industry is on a firm foundation. If we can build to it each year by such importations as these, a few short years will find our low producing cows replaced by these higher producing animals and the incident profit that will place a different aspect on our farm life.

In addition to the heifer calves the agent recently secured for Ben Baker, a three weeks' old Guernsey bull calf from the Tillamook Association. This calf is from a cow that produced last year over 400 pounds of butter fat as a three year old and one of the best Guernsey bulls in Tillamook County. The dam of this calf as a mature cow should run well above the 600 pound mark. Mr. Baker is setting a fine example which should be followed by others. A year from now he will have a serviceable bull eligible to admission to the bull association and instead of being compelled to dispose of the bull at the end of two years' service, he will be able to put him into the association circuit, receiving several years' breeding from his original purchase, instead of two.

CARL M. GRAYSON,
County Agricultural Agent

PENNSYLVANIA

The Guernsey Breeders of Susquehanna County, Pennsylvania, Form an Association

A MEETING of the Guernsey breeders' of Susquehanna County was called by County Agent Fague for February 28, in the Court House at Montrose. About twenty breeders were present.

The meeting was addressed by M. T. Phillips, prominent Guernsey breeder of Pomeroy, Pennsylvania. He gave a very interesting talk on the things to bear in mind and to work for in breeding Guernseys, also the benefits to be derived from an associations in the co-operation of its members.

President Comstock of Susquehanna County Agricultural Society was introduced and made a plea for the Guernsey breeders to exhibit at the county fair.

It was then voted to proceed with the formation of an association. A motion was made and supported that the association work under the accredited herd system, motion carried only three dissenting votes.

The following officers were elected: president, G. L. Pickett, Lanton, Pennsylvania; vice-president, S. T. Davis, Friendsville; secretary and treasurer, R. L. Caster, Meshoppen; executive committee, G. M. Olmstead, Russell Kunkle. Meeting adjourned to meet at Lanton Grange Hall, April 10, at which time the organization will be completed.

At the April meeting we had a very good attendance; constitution and by-laws were adopted.

All breeders whose herds are not under federal supervision were given six months from date of joining association to come under such supervision.

Plans were made for a field day to be held, the latter part of August. The association starts with twenty-two charter members, with several more to come in later.

The enthusiasm shown looks promising for the Guernseys in Susquehanna County. The testing for tuberculosis done so far has shown but a very few reactors so that we hope in a short time to be able to supply clean cattle for the Guernsey trade. At the suggestion of County Agent Fague a committee was appointed to work with him to make a selection of animals for a county herd to exhibit at the county fair.

OHIO

Sell Foundation Female

ROSE RIDGE FARM, owned by C. B. Heifner & Son, Sullivan, Ohio, have sold the two year old heifer, Gail's Beauty of Cedar Lane 118580 to Waldo D. Cook, West Salem, Ohio. This heifer is sired by Confident May Day 56258 and is out of Melrose of Elmcourt 61574 with a record of 12132.9 pounds of milk and 580.24 pounds of butter fat in class AA. The eighteen nearest dams of this heifer average 622 pounds of butter fat all ages. She is in calf to Wardem Ultra King 27922, and will freshen in April. From a breeding standpoint it would be hard to duplicate these records on any cow or heifer in Ohio. This is the second Guernsey female that Mr. Cook has purchased as a foundation of his future herd.

IOWA

Echo Glade Stock Farm Herd Accredited

THE herd at Echo Glade Stock Farm, owned by P. M. Swartzendruber, Wellman, Iowa, has just completed its annual tuberculin test, and still holds certificate number 19600. Mr. Swartzendruber has the largest and one of the best Guernsey herds in this locality and has never had a reactor on the place.

L. W. MARNER, D. V. M.,
Washington County

Guernsey Premium Money Increased at Waterloo

ABOUT twenty-five per cent. more money will be offered in premiums for Guernsey exhibitors at the Dairy Cattle Congress, Waterloo, this year, than was offered at the 1922 show.

Whereas only eight ribbons and a like number of cash prizes were offered in most classes at the 1922 Cattle Congress, ten ribbons and cash awards will be made in practically all classes in 1923 and cash prizes will each be considerably larger than a year ago. This classification will work greatly in favor of the small breeders and exhibitors.

Although the money offered at Waterloo has always been sufficiently attractive to draw many of the best herds in America, the increased premiums this year should bring out a far greater showing than before.

"We have experienced a steady growth in our showing of cattle at the Dairy Cattle Congress each year, but I believe our directors action in voting so substantial an increase this year in the premiums offered breeders will bring out a far greater showing than ever before," declared E. S. Estel, secretary and manager of the show.

Last year thirty-two classes were open to the exhibitors of Guernseys and although there has been no definite action taken on the classifications at this time, it is thought that the same will prevail this year.

In addition to the regular classes for breeders, there will probably be at least three classes open to the boys and girls with Guernsey calf club calves. This showing last year, though not large, was excellent for the first one ever held. The premiums to the boys and girls will be just as attractive as for the breeders.

Iowa State Fair Notes

GUERNSEY premiums totalling $1940 for the 1923 Iowa State Fair to be held at Des Moines, August 22-31 have been announced this week by the Iowa State Board of Agriculture.

With the announcement of the money offerings the managers of the big Iowa Exposition assert also that this year's prize list represents the most complete and evenly balanced Guernsey competition ever arranged at such an event. They declare that they are looking for a great Guernsey show—one that will exceed both in numbers and in quality those of previous years.

The total premiums at the Iowa State Fair this year will exceed $120,000, one of the largest sums ever offered by any fair in the country.

In an announcement to breeders, Secretary A. R. Corey declares that every breeder who exhibits at Des Moines this year will have his stock housed in a clean, airy, fireproof show barn, with every convenience that he might desire right on the grounds. A special free camp for exhibitors is also being provided on the fair grounds, so that the showmen may be near their stock while at the fair.

Copies of the Iowa State Fair premium list are being mailed out now on request. Inquiries should be sent to Secretary A. R. Corey, Des Moines, Iowa.

VIRGINIA

Another Glencairne Bull to Foreside Farm, Maine

JUDGE R. H. L. CHICHESTER, owner of the Glencairne Guernseys, has sold to Ralph S. Norton of Foreside Farm, Portland, Maine, the bull calf Glencairne Dixie Chief. This youngster is an almost perfect individual and wonderfully bred. He is a grandson of Imp. Rhoda des Blancs Bois 68684, the undefeated grand champion from New England to Florida in 1922, and Minnehaha's Papoose 67732, the world's champion double letter Guernsey under two years old. His sire is a son of the former and his dam a daughter of the latter.

Mr. Norton expects to use him on the daughters of Sitting Bull of Glencairne 50679, the son of Minnehaha's Papoose 67732 that he purchased at Glencairne several years ago. The daughters of this bull are very promising. The first one to freshen is on test and milking over forty-five pounds a day.—D. M. CHICHESTER
Stafford County

Holds Annual Meeting

THE annual meeting of the Augusta County Virginia Guernsey Breeders' Association was held in the County Building, Staunton, Virginia, April 23.

The following officers were elected for the coming year: Henderson McComb, president; E. M. Coiner, vice-president; H. H. Roller, secretary and treasurer; Chas M. Wright, J. N. Jackson, Hiram Bowen and Harry Bowling, board of directors.

All the members present were enthusiastic and felt that all Guernsey breeders must get behind the Guernsey and push them to the front in this county.

A picnic and get-together day is to be held in the near future at J. N. Jackson's place, about two miles from Staunton on the Churchville pike. All who are interested in the Guernseys are invited.—H. H. ROLLER,
Secretary and Treasurer,
Augusta County Virginia Breeders' Ass'n.

Pure Breds Replace Scrubs

DURING the past three years we have given two bull calves to the state association with which to replace "scrubs." We have also put out eight pure bred bulls in our county which has been the means of creating considerable interest in Guernseys around this section.—W. H. ELLERT,
Chesterfield County

CONNECTICUT

Foundation Herd at Wauregan

THE Wauregan Company of Wauregan, Connecticut have purchased three foundation cows from Mixter Farm at Hardwick, Massachusetts as follows: Mixter Almond Eyes 87590, Mixter Rose 87580, and Yeoman's Mixter Fawn 65883. The first two are by Langwater Demonstrator 16451, and have class E records of 12532.4 pounds of milk and 664.87 pounds of butter fat; and 10351.9 pounds of milk, and 571.12 pounds of butter fat respectively. The third is by Yeoman's King of the May 17253, and has a class B record of 546.14 pounds of butter fat with a test of 6.14 per cent.—J. W. ATWOOD
Winchester County

WISCONSIN NEWS NOTES

Bayfield County Champion Producer

THE six year old thoroughbred Guernsey cow, Tricksey of Maple Broeck 68819, owned by the Dr. Kleinhans stock farm in the town of Clover, is claimed to be the champion dairy cow of all breeds in Bayfield County, if not all northern Wisconsin, she having just completed a years' test, during which time she produced 729 pounds of butter fat (subject to verification), and did so without receiving anything but ordinary care given all stock on the Kleinhans Farm. This cow is the first one in the town of Clover to have completed a year test, and the first cow to have given birth to a thoroughbred calf in that town. During her test she was milked three times a day—every eight hours.

The Kleinhans Stock Farm is perhaps the strongest advocate in Bayfield County of the Guernsey type of dairy cattle and the owner of the farm has placed several thoroughbred sires throughout the county among farmers who are not able to purchase this high class stock at present. The secretary of the Bayfield County Guernsey Breeders' Association, Henry A. Dubay, is manager of the Kleinhans Stock Farm.

—SUPERIOR FARMERS' TELEGRAM
Bayfield County

Foulkes Farm Sale

I WISH to report the sale of two bulls and a yearling heifer.

One bull, Foulkes Farm Ajax 87113, was sold to Gunder Ostenson, Barron, Wisconsin. He was sired by Craigamoor Raritan 24912 with four Advanced Register daughters including Bessie of Orndale 88277 with 12130.3 pounds of milk and 687.51 pounds of butter fat in class F. The dam of Foulkes Farm Ajax 87113 is Gretchen Glenwood of Foulkes Farm 74288. She has an Advanced Register record of 9181.70 pounds of milk and 388.59 pounds of butter fat in class GG, and has produced five calves and 1685.0 pounds of butter fat before she was six years old.

Iver G. Hanson of Barron bought Blanche's Star 81904 whose dam is a daughter of Craigamoor Raritan 24912 and out of Imp. Boone's Blancheland Daisy 83998, with 10863.8 pounds of milk and 434.80 pounds of butter fat in class EE. Blanche's Star 81904, was sired by Brookmead's Ultra Star 61756 whose thirteen tested dams average 638 pounds of butter fat.

I sold the yearling heifer, Sylvia of Riverbank 124516, to Miss Julia Helgaland, Brill, Wisconsin. Miss Helgeland gets a heifer out of a high producing cow and sired by a bull out of a 563 pound class E cow. This heifer is in calf to my herd sire, Don Diavolo's May King of St. Austell 46699. This bull has three Advanced Register daughters whose record average 427.78 pounds of butter fat at two years twenty days with 5.5 per cent. test. Don Diavolo's May King of St. Austell 46699 is not only a show bull but is transmitting type as well as production.

—E. F. JONES
Barron County

E. R. Whitcomb Heads Guernsey Breeders

MEMBERS of the Milwaukee County Guernsey Breeders' Association at their annual meeting yesterday, held at the County School of Agriculture, re-elected the following officers: president, E. R. Whitcomb; vice-president, W. E. Fischer; secretary-treasurer, T. H. Campion. S. D. Seymour and Alfred Morawetz were re-elected as directors for a period of three years.

It was decided to hold a Guernsey day at the Agricultural School June 9.

—MILWAUKEE NEWS

Report of the Mount Hope-Fennimore Cow Testing Association

THE annual report of the Mount Hope-Fennimore Cow Testing Association shows that a six year old grade Guernsey stood second in the whole association in production of butter fat with a year's record of 11356 pounds of milk and 568.6 pounds of butter fat. This same cow was first in value of product above cost of feed by nearly $12, the figure being $156.45. Her feed cost was $63.80, which was $15.61 lower than the feed cost of the top cow.

The production of the top cow for the entire year exceeded the production of this grade Guernsey by only 6.4 pounds of butter fat. A similar record was made by a whole herd of registered and grade Guernseys. The herd stood second in the production of butter fat but first in value in product above cost of feed.

O. G. Clark's Sale of 273 High Grade Guernseys

THE O. G. CLARK sale of April 12, at West Salem, Wisconsin, was the last of a series of six sales held during the past winter in which over 850 grade Guernseys were sold. Taking the sales as a whole the average good grade Guernsey cow has sold well over $100 . In this sale as in the others Minnesota and Iowa furnished the bulk of the buyers.

Iowa buyers purchased eighty-five head with Diers and Son of Stolaf buying the best four head averaging them $157.30 per head.

Minnesota buyers purchased thirty-four head with Ray Canfield of Long Prairie taking the top grade cow at $247.50. This was the highest priced grade cow sold in the sale and by a few dollars the highest priced cow sold in any of the sales.

O. G. Clark and E. A. Heberlein acted as auctioneers. H. W. Griswold managed the sale.

—H. W. GRISWOLD
La Crosse County

Colby County High Herd

THE high herd in the Colby Cow Testing Association in March was William Harry's herd of seventeen grade and pure bred Guernseys which produced an average of 43.2 pounds of butter fat. This is the second time that this herd has taken first place.

E. A. Becker's herd of eleven grade and pure bred Guernseys has also held first place two months in succession.

—FREDERIC METZ, Tester
Colby County

Guernseys Lead in Oconto Cow Testing Association

THE Oconto County Cow Testing Association has completed the first year of its work. The association had 193 cows complete a full year's record. The honors for the highest here average went to two registered Guernseys owned by E. O. Sankey, whose average production was 7723 pounds of milk and 405.9 pounds of butter fat.

Mr. Sankey's prize Guernsey was Beauty's Daisy of Helenwood 79384, whose yearly production was 9511 pounds of milk and 528.5 pounds of butter fat. The value of these products was $261.07 and her feed cost $90.30, making a profit of $170.77.

—OCONTO STAR

MASSACHUSETTS

Three Generations on Test at Once at Mixter Farm

YEOMAN'S MIXTER PICOTTY 62965, her daughter Mixter Fairmaid 87594, and her granddaughter Mixter Farm Dairymaid, are all on test together. The granddam milked 1650 pounds the first month, the dam is just finishing in class C with over 835 pounds of butter fat, and the heifer should make about 650 pounds of butter fat in class F. The full sister to Yeoman's Mixter Picotty 62965, is now on test as is also her granddaughter. All five should make records of over 630 pounds.

Langwater Demonstrator 27481 is not mentioned in the scientific list of proven sires but we find that the first twenty-five daughters at an average age of under four years had 12414 pounds of milk and 674.36 pounds of butter fat. Four of the dams of these heifers were not tested. The dams of the daughters of Mixter Demonstrator 27481 average 9392.5 pounds of milk and 460.14 pounds of butter fat, showing an increase of 3021.5 pounds of milk and 214.22 pounds of butter fat per daughter over dam. The first thirty daughters of Mixter Demonstrator 27481 average considerably over 25 pounds of butter fat apiece more than did the daughters of Imp. King of the May 9001.

Another bull, Yeoman's King of the May 17053 has twenty-five daughters at an average age of three and one half years that average 11984 pounds of milk and 612.95 pounds of butter fat. Four of the dams were not tested, the remainder averaging at five years of age 8869.5 pounds of milk and 447.76 pounds of butter fat, showing a net increase per cow of 3114.5 pounds of milk and 165.17 pounds of butter fat over dam. This bull was not included within the scientific list of proven sires but to date has some eighty Advanced Register daughters that average 10254 pounds of milk and 521 pounds of butter fat. These averages are rapidly increasing from month to month as new daughters are completing their records. —J. S. CLARK
Worcester County

APPROVED ADVANCED REGISTER RECORDS

From May 1, 1923 to May 15, 1923

Includes A. R. 12982 to 13062 with Re-entries: 2706; 6710; 7058; 7351; 7844; 7887; 7984; 8090; 8232; 8344; 8588; 8846; 8977; 9050; 9140; 9246; 9383; 9571; 9650; 9693; 9823; 9868; 10108; 10274; 10660; 10797; 11037

Class A—Five Years and Over (Minimum requirement 360 lbs. Butter Fat)

A. R.		Lbs. Milk	Lbs. Fat	Age	Owner
*°10274	Princess Polly of Nordland 65939	17423.80	877.27	5—8	Fred C. Holbeck, Long Lake, Mich.
R° 8977	Mary Buzz of Auburn 73833	17576.80	863.75	6—4	D. D. Tenney, Crystal Bay, Minn.
R‡° 9383	Mary of Richland 49036	15700.00	740.35	8—1	Milo Paden, Poland, Ohio
R° 9246	Yeoman's Mixter Helen 73220	12984.80	739.44	5—2	Est. George Mixter, Hardwick, Mass.
R° 7984	Muriel of Linda Vista 61383	15443.90	733.92	6—3	J. L. Hope, Madison, N. J.
R 7058	Starlight May Rose 59142	13433.90	706.24	6—6	Est. G. G. Hartley, Duluth, Minn.
R¶ 8344	Pearl of Linda Vista 75063	14255.20	648.30	5—0	J. L. Hope, Madison, N. J.
13032	Imp. Rushington Ivy 10th 65682	12838.10	646.99	8—2	A. R. Kuser, Bernardsville, N. J.
R¶ 8090	Pride of Flying Hill 61841	12115.10	625.34	6—7	Miss Caroline Archer, Reading, Pa.
R 8846	Bon Espoir of Roughwood 63238	11250.80	618.49	5—11	Ernest B. Dane, Center Harbor, N. H.
R‡¶ 7351	Clover of Hope Farm 37559	13816.50	612.17	9—8	H. B. Douglas, Ferndale, Wash.
¶13023	Imp. Carmencita Vivandiere 57127	9939.00	576.80	6—7	J. A. Brown, Capitola, Calif.
R10108	Allenwood Primrose's Cream Cup 68758	10473.60	552.35	5—4	C. C. Allen, Kenosha, Wis.
13026	Grape Wild's Jewel 73362	12772.40	547.79	6—0	A. B. Humphrey, Escalon, Calif.
R¶11037	Lady Capulet of Dellafield 73455	11924.00	534.83	5—2	W. H. Taggart, Manawa, Wis.
‡13018	Leola Belle 50999	11018.10	527.68	10—9	C. A. Wright, Canton, Pa.
‡13025	Galatea's Beauty of East Lawn 69468	9476.10	522.35	5—10	A. G. Cobourn, Greenford, Ohio
R 7844	Azucena's Cousin 60208	10106.50	520.77	5—6	W. H. Dupee, Santee, Calif.
R 6710	Mixter Gemina 62958	9244.70	516.68	7—6	Nathan D. Dodge Shoe Co., North Hampton, N. H.
R¶ 9140	Moorland's Pearl Rose 63074	10269.00	515.49	7—11	E. A. Moore, New Britain, Conn.
R 8232	Lassie du Point of Scott Farm 68302	9889.60	512.14	6—2	Charles E. Morey, Poland, Maine
‡¶12982	Lord's Silky 89936	10006.60	511.36	5—2	T. T. Van Sant, Farina, Ill.
R 2706	Gana 35313	10975.90	506.25	10—9	Valley Gem Farms, Arlington, Wash.
R‡ 7887	Marie Cook 61219	11590.70	502.98	6—3	Tristram Farm Company, Eau Claire, Wis.
¶12988	Imp. Madge of Mara Alva 75320	9403.90	501.08	5—10	C. S. McCall, Bennettsville, S. C.
‡12986	Mabel's Flossie of Rose Point 49995	12014.90	496.94	8—3	F. C. Fisher, Portersville, Pa.
*13056	Romaine of Maplecrest 29692	9490.30	486.99	12—9	W. Weygandt, Eightyfour, Pa.
‡¶13027	Princess Bergere 2d 61547	10890.80	486.79	6—4	A. C. Diedrich, Rush Lake, Wis.
12989	Berna La Belle 60978	9148.40	477.50	6—9	William R. West, New Bedford, Mass.
¶13010	Lizzie Martin 67717	10427.70	472.74	6—4	R. L. Pope & Son, Waupaca, Wis.
13057	Imp. Flossie II. of the Blicqs 61245	9486.10	469.61	8—9	David Wadsworth 3d, Auburn, N. Y.
‡13052	Lord's Pearl 93270	10031.30	463.17	5—2	L. E. Stuckey, Farina, Ill.

13053	Imp. Levonia's Beauty of the Grand Fort II. 74519	9285.90	453.91	5—7	L. D. Jennings, Sumter, S. C.
‡¶13017	Kiolalass 72664	8940.80	451.44	7—1	C. A. Wright, Canton, Pa.
13019	Daisy Moon of Old Orchard 68483	8507.40	400.06	5—0	Herbert L. Tinkham, Buzzards Bay, Mass.
¶13060	Blanche Y. of Beechview 48916	8818.50	395.43	8—0	George J. Hicks, Saginaw, Mich.
**13006	Imp. Brilliant Fanny of la Grande Maison 57647	6913.50	371.20	8—1	A. B. Flint, Beaverton, Oregon

Class B—Four and One-Half to Five Years (Minimum requirement 341.8 lbs. Fat)

R 8588	Lady Pride of Poplar Grove 77863	12916.80	666.46	4—7	Merickel & Nelson, Eagle Bend, Minn.
13004	Allison of Hill Stead 83106	11551.10	589.32	4—6	Mrs. John Wallace Riddle, Farmington, Conn.
¶13015	Amy of Mound City 71906	11893.30	546.50	4—11	Valley Gem Farms, Inc., Arlington, Wash.
R 9693	Golden's Miss Lily 78457	11067.50	540.25	4—6	Harry W. Lewis, Waukesha, Wis.
R¶ 9050	Bonny of Cor-Alfa Farm 75434	9925.60	514.89	4—11	M. S. & C. A. Skaar, Hayward, Minn.
‡¶13058	Mazie's Rose of Little Farm 99055	9750.30	502.16	4—7	Fleet K. Smith, East Northport, N. Y.
13045	Tansy Pierpole's Equal 79129	8741.50	460.47	4—11	Mrs. J. C. Hanna, Willoughby, Ohio
‡13030	Ruth of Eastlawn 100366	7410.50	379.71	4—8	A. G. Cobourn, Greenford, Ohio

Class C—Four to Four and One-Half Years (Minimum requirement 323.5 lbs. Butter Fat)

°12997	Birchfield Rosy 78504	14096.80	774.68	4—4	Lawrence Grinnell, South Dartmouth, Mass.
°†.13059	Convent's Duvallerie's Yvonne 82012	13020.80	733.77	4—4	Paul Moore, Convent, N. J.
R‡¶ 9571	Victor's Rosalind 79146	11139.30	579.13	4—0	Otto W. Post, Ensenore, N. Y.
R10660	Fashion's Lou 84984	8796.50	523.32	4—0	Est. W. B. Rice, Peterboro, N. H.
R 9650	Yeoman's Mixter Hawthorne 87575	9581.20	506.24	4—3	W. H. Gratwick, Buffalo, N. Y.
13011	Finucane Bluebell 126592	8321.30	405.68	4—4	Ruth E. Francisco, Caldwell, N. J.

Class D—Three and One-Half to Four Years (Minimum requirement 305.3 lbs. Butter Fat)

R¶ 9868	Lady Ruth's Glenwood 2d 85563	10658.20	569.69	3—6	Miss Ruth E. Francisco, Caldwell, N. J.
R10791	Elsie of High Hill 89080	12423.60	532.06	3—7	William R. West, New Bedford, Mass.
¶13033	Imp. Sheba's Violet of l'Etiennerie 115014	10814.90	507.77	3—10	B. F. Jones, Jr., Sewickley, Pa.
R 9823	Gypsy Girl of Maple Hill 86950	8943.50	445.36	3—8	Valley Gem Farms, Inc., Arlington, Wash.
13001	Princess Osborne 83378	9262.00	431.53	3—10	William Flinn, Pittsburg, Pa.

Class E—Three to Three and One-Half Years (Minimum requirement 287.0 lbs. Butter Fat)

°13042	Yeoman's Mixter's Patricia 101616	12129.20	610.29	3—5	Est. George Mixter, Hardwick, Mass.
°12991	Moorland's Amiable Pearl 113605	11941.10	601.10	3—3	E. A.. Moore, New Britain, Conn.
13035	Ultra Belle of Oakhurst 88363	9909.00	516.15	3—5	Daniel W. Patterson, Hillsdale, N. Y.
12999	Saugerties May Belle 87936	10322.70	515.42	3—3	Upland Farms, Inc., Ipswich, Mass.
13028	Princess Holiday of Elgercon 92389	7295.60	508.85	3—0	Mrs. Gertrude L. C. Tucker, Willoughby, Ohio
12993	Vera's Pride of Hammond 90736	8882.60	492.47	3—4	F. J. Rueping, Fond du Lac, Wis.
‡13039	Mid of the Glen 90433	8645.90	472.39	3—2	Moses Taylor, Newport, R. I.
‡12983	Victory Star 90479	8783.10	441.57	3—3	Otis A. Marken, Valders, Wis.
13008	Cascade Dewdrop 88226	7210.70	413.67	3—1	A. B. Flint, Beaverton, Oregon
¶13022	Buttercup of Overbrook Farms 87949	9347.40	411.92	3—2	H. B. Getty, New Windsor, Md.
‡13040	Mildred of Eastlawn 90838	7182.10	388.00	3—1	Philip Echart, Copley, Ohio
¶13036	Temperance J. of Prospect 100640	6873.70	379.32	3—4	W. D. Hoard & Sons Co., Fort Atkinson, Wis.
¶12995	Golden Cross Tessie of Linda Vista 86591	6524.80	335.75	3—4	W. J. Brown, Detroit, Mich.

Class F—Two and One-Half to Three Years (Minimum requirement 268.8 lbs. Butter Fat)

‡°13046	May Rose Bettina of Minot 93515	11874.80	649.21	2—10	E. S. Person, Minot, N. Dak.
°¶12984	May Rosinette of Jean Du Luth 89707	10928.70	610.06	2—10	Simon Kruse, Minneapolis, Minn.

13005	Imp. Green Meadow Bountiful 110778	10124.60	537.44	2—11	Walter Smedley, Media, Pa.
¶12985	Moonlight's Bell Dorey 98006	10427.90	534.52	2—6	C. E. Cotting, Boston, Mass.
13013	Falcon's Eleanor 93993	10551.20	530.46	2—7	B. Austin Cheney, Litchfield, Conn.
¶13049	Grassland Anita 118954	11140.50	517.95	2—9	Robert & Herbert Scoville, Taconic, Conn.
13055	Glenwood's Milkyway of Wawa 93218	11508.50	508.27	2—10	George Wood, Wawa, Pa.
13012	Falcon's Eloise 98634	10381.10	507.72	2—7	B. Austin Cheney, Litchfield, Conn.
*13038	Mabel of Saginaw 92382	8990.90	465.91	2—11	George J. Hicks, Saginaw, West Side, Mich.
¶13061	Rosette of Cor-Alfa Farm 92733	7730.60	415.45	2—6	M. S. & C. A. Skaar, Hayward, Minn.
*13016	Princess of Sunny Hillside Farm 95364	7971.10	396.95	2—8	C. A. Wright & Son, Canton, Pa.
13044	Anton's Tabitha of Prospect 97386	9065.70	384.22	2—6	W. D. Hoard & Sons Co., Fort Atkinson, Wis.
12996	Imp. Paradise Dolly of Albamont 110214	8366.70	383.59	2—11	W. J. Brown, Detroit, Mich.
¶13000	Nettle Hill Girl 2d 99599	7888.80	316.05	2—6	Joseph Brennan, Cato, Wis.

Class G—Two to Two and One-Half Years (Minimum requirement 250.5 lbs. Butter Fat)

°¶.†13048	Merry Rose Maid105929	13138.40	740.00	2—4	S. M. Shoemaker, Eccleston, Md.
°13043	Mixter Demonstrator's Nun 106022	10389.90	632.71	2—3	Est. George Mixter, Hardwick, Mass.
°13050	Ultra's Frances of Edgemere 104758	10840.30	630.23	2—3	W. P. Parker, Moravia, N. Y.
°13024	Follyland Juvenal's Lassie 101730	10959.10	627.19	2—4	W. A. Gallup, North Adams, Mass.
°12990	Maple Glen September Morn 99231	12106.10	613.71	2—4	L. L. Coggshall, Locke, N. Y.
°13051	King's Aline of Four Pine 98182	12759.60	582.41	2—4	Fred K. Babson, Hinsdale, Ill.
‡°13003	Betty of the Rancho 2d 98781	11265.30	569.94	2—5	D. O. Brant, Owensmouth, Cal.
‡°13002	Lady Elsie of the Rancho 127905	8980.50	539.60	1—11	D. O. Brant, Owensmouth, Cal.
‡¶°13054	Duenota's May Queen 97723	8738.00	534.08	2—3	H. B. Douglas, Ferndale, Wash.
°12987	Ramona of Elgercon 105873	9474.80	531.44	2—0	Mrs Gertrude L. C. Tucker, Willoughby, Ohio
°¶13062	Susie of Braeside 102369	11069.40	522.61	2—0	W. H. Dupee, Riverside, Cal.
¶13021	Branford May Bessie 98608	8518.60	504.91	2—6	D. G. Tenney, Salem, N. H.
¶12998	Admiration's Appia of Ware Shoals 115347	10002.30	501.66	2—3	Ware Shoals Mfg. Co., Ware Shoals, S. C.
13037	Patricia of Guernseydale Farm 98967	10858.20	485.43	2—4	Stanley E. Ruckle, Bloomsburg, Pa.
‡13034	Shoreland Katinka 102701	8776.80	455.24	2—4	L. B. Stevens, Hartland, Wis.
13014	Gana's Daughter of Valley Gem 107095	8005.00	421.82	1—10	Valley Gem Farms, Inc., Arlington, Wash.
¶13009	Pauline Dairymaid 108023	8129.30	421.28	2—0	C. S. McCall, Bennettsville, South Carolina
12994	Violette of Peaceful Vista 98398	7994.30	413.76	2—1	W. J. Brown, Detroit, Mich.
¶13041	Princess Lucy of Braeside 101778	7953.60	401.88	2—3	W. H. Taggart, Manawa, Wis.
¶13007	Holden's Rose Bud 98538	8050.10	383.04	2—2	Mrs. A. B. Flint, Beaverton, Oregon
‡13031	Rose's Princess of Lakeside 100815	6075.40	372.62	2—3	E. E. McGrew, Dassel, Minn.
12992	Buckeye Lou of Davis Farms 105948	7292.00	357.19	2—0	The Davis Co., Davis Farms, Newark, Ohio
13020	Pretty Dairy Maid of Elmendorf 77363	6679.70	341.79	2—4	R. A. Smith, Lynchburg, S. C.
‡¶13029	Raider's Ruth Anna of Eastlawn 127567	5648.00	317.36	2—1	A. G. Cobourn, Greenford, Ohio
¶13047	Paul's Le Dade 103508	6397.10	317.15	2—4	F. E. Drury, Gates Mill, Ohio

Bulls Admitted to the A. R. by Daughters Whose A. R. Numbers Appear in Brackets

ROYAL TRISLETTE'S LORD 27502 [11280-12982]
DENSIE'S MASHER 40515 [12045-12992]
PINECREST LORD DUDLEY 26453 [8623-12997]
FALCON'S PROUD WARRIOR 47559 [13012-13013]
FORESTINE'S LADDIE OF EDGEMERE 95364 [12288-13016]
HAYES GAY'S SEQUEL 26917 [12253-13030]
ULTRA FRANCES OF OAKHURST 38175 [9979-13035]
GOLDEN NOBLE OF THE BOURG (R. A. G. S. 3283 P. S.) [11682-12988]
GOLDEN NOBLE IV. OF LE BRIQUET (R. G. A. S. 3956 P. S.) [12942-13005]
FLORHAM MAY KING 30935 [9090-13021]
SHORELAND PLANET OF FILLMORE FARM 47404 [11992-13034]
HARRIET'S KING OF CHESTNUT HILL 20180 [8871-13060]

Class Leader.† Exceeds requirements by 100% or over° Double Letter¶ 1 & 2 day test* 1 day test‡ Farmers' Class** Re-entries R

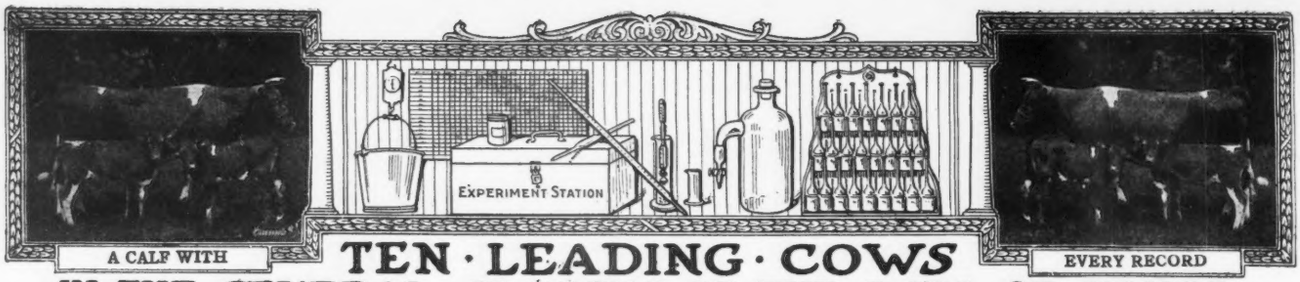

TEN · LEADING · COWS IN · THE · SEVERAL · CLASSES · OF · THE · ROLL OF HONOR

CLASS AA—FIVE YEARS AND OVER **

	Lbs. Milk	Lbs. B. F.		Lbs. Milk	Lbs. B. F.
Pearl's Dot 57445, A. R. 6140	19602.5	965.80	Model May 2d 64770, A. R. 12865	15943.2	799.61
Jean Du Luth Coronet 52816 A. R. 6392	20004.0	952.27	Ollie's Princess of Windermere 52226 A. R. 5239	13341.9	793.67
Duchess Ruth 47060 A. R. 3523	14644.2	850.49	France's Bellinda of Big Spring Farm 69963 A. R. 8954	15517.8	782.76
Carwytham Queen 41121 A. R. 4456	15788.4	816.27	Pearl of Pomeroy 40325 A. R. 4769	15804.5	777.16
Carrie of Hillhurst 34864 A. R. 5973	15307.8	814.83			
Bessie of Portland 36255 A. R. 7925	15187.4	805.48			

CLASS BB—FOUR AND ONE-HALF TO FIVE YEARS **

Miss Bella of Rocky Reach 2d 68460, A. R. 12254	15084.0	825.31	Kate's Princess Jewel of Springcrest 63736 A. R. 9722	14683.1	729.22
Park's Judith Beauty 76118, A. R. 8533	15338.8	768.50	Imp. Polly Camp of Mara Alva 68154 A. R. 10374	12450.3	714.57
May Rose of Westbrook Farm 56445 A. R. 7991	15530.0	757.07	Imp. Wyebrook Rose 69245 A. R. 6186	14872.1	710.21
Duchess France of Walnut Glens 3d 71860 A. R. 12072	15591.0	755.04	Rainbow's Rose of Gold 72596 A. R. 8254	11752.7	689.78
Beauty of Chicona 65537 A. R. 8111	13563.7	742.69	Marjorie of Mountain View 88125 A. R. 8989	12601.4	685.61

CLASS CC—FOUR TO FOUR AND ONE-HALF YEARS **

Linden Girl of Harbor Hill 3d 58625 A. R. 4651	15032.9	785.89	Langwater Fortunate 74564 A. R. 11354	15422.9	670.80
Galaxy's Violet of Mara Alva 74195 A. R. 11525	13722.2	781.11	Cora of Gerar 48309 A. R. 4706	15368.8	665.94
*Convent's Duvallerie's Yvonne 82012 A. R. 13059	13020.8	733.77	Faith of Rockledge 81564, A. R. 11711	13999.0	663.62
Langwater Gardenia 74565 A. R. 11422	13819.9	696.23	Magnetta Belle 76659 A. R. 8743	11010.8	659.03
Idyl of Koshkonong Place 48151 A. R. 5684	14466.3	685.98	Jennie Robena of Dunfernline 76159 A. R. 12632	14105.1	655.75

CLASS DD—THREE AND ONE-HALF TO FOUR YEARS **

Katonah's Dew Drop 76698 A. R. 8584	16505.5	786.04	Belle's Missaukee Beauty 81333, A. R. 12255	13799.4	649.12
Milford of Bethany 65962 A. R. 7334	13727.6	708.81	Elm Road Polly 66601 A. R. 8515	10976.9	647.18
Clara's Lily of St. Croix 76288 A. R. 10749	10919.7	685.66	Adell of Burnham Beach 72792, A. R. 8292	13349.7	640.49
Itchen's Golden Daisy of Chilmark 61690 A. R. 8432	14367.0	669.64	Clare of Gerar 49122 A. R. 4733	13782.9	637.79
La Belle of Cress Lawn 116993 A R. 11444	13643.0	649.28	Princess of Herodale 79867 A. R. 10960	12474.8	629.88

CLASS EE—THREE TO THREE AND ONE-HALF YEARS **

Clarabelle of the Rancho 121269, A. R. 11974	11890.3	723.32	Imp. Latona of the Vauquiedor 94277 A. R. 9975	11619.8	667.83
Daisy of Mobjack 85119 A. R. 12163	12860.3	722.07	Langwater Levity 70293 A. R. 7789	12785.9	662.15
Dairydette's Verena of Chippewa 88813 A.R. 12523	13368.8	697.87	Jilda of the Rancho 95171 A. R. 12780	13399.3	639.11
Early Dawn 83549, A. R. 11278	10882.6	686.70	Flora's Beauty of Fair Meadows 92624, A. R. 12866	11085.9	634.87
Lucky Girl of the Rancho 120783, A. R. 11818	15265.5	672.32	Maude of Spring Meadow 77555 A. R. 10393	12937.9	629.58

CLASS FF—TWO AND ONE-HALF TO THREE YEARS **

Mixter Faithful 101637, A. R. 11670	12601.9	744.69	Cherub's Promise of Shorewood 83709 A. R. 10800	12311.2	683.54
Guernest Ruth 76671 A. R. 9392	14357.2	742.88	Maxim's Golden Bella 87940 A. R. 12073	11455.5	660.99
Golden Coronet of Jean Du Luth 81283 A. R. 10315	12253.5	729.66	Upland's Goodness 89599 A. R. 10842	11648.8	652.30
Ma Floreine 90747 A. R. 12100	11186.7	695.55	Fannie of Moorland Farm 129904 A. R. 12741	12812.9	648.30
Imp. Rosie II. of Vimiera 93734 A. R. 11356	13396.9	688.35	Park's Judith Beauty 76118 A. R. 8533	12107.0	646.15

CLASS GG—TWO TO TWO AND ONE-HALF YEARS **

Norman's Missaukee Red Rose 89724 A. R. 10844	15122.3	760.72	Maple Glen Miss Frost 89053 A. R. 10888	13165.6	692.76
*Merry Rose Maid 105929, A. R. 13048	13138.4	740.00	Pearl Rose of Beaver Ridge 63932 A. R. 7082	12390.4	688.80
Imp. Prospect's Rose des Houards 89003 A. R. 7549	13157.8	726.85	Minnehaha's Papoose 67732 A. R. 7211	11623.6	678.37
Tuscarora Ledyard Blossom 92158 A. R. 10732	12620.6	707.03	Dorothy of Walnut Grove 93060 A. R. 10959	13343.3	656.95
			Mary R. of Fond du Lac 83673 A. R. 9974	10789.8	635.65
			Gana of Valley Gem 81134 A. R. 8898	13285.1	632.85

AVERAGE YIELD OF 70 CLASS LEADERS 13642.69 LBS. MILK; 714.09 LBS. BUTTER FAT; 5.23 PER CENT

***The above are as they appeared** May 15, 1923*

Summary of 2337 Double Letter Records

	Records	Lbs. Milk	Lbs. B. F.	Per Cent
Class AA	657	10010.28	503.32	5.028
Class BB	170	9959.97	500.15	5.022
Class CC	213	9312.26	473.50	5.085
Class DD	222	9169.37	460.78	5.025
Class EE	257	8541.23	434.21	5.084
Class FF	297	8385 68	442.34	5.275
Class GG	521	7838.83	403.61	5.149
	2337	9011.01	458.75	5.091

*First appearance in this list.

Milk Production
Best Year's Record 20004 0 lbs.
Av. Ten Largest Records 17074.72 lbs.

Butter Fat Production
Best Year's Record 965.80
Av. Ten Largest Records 839.61 lbs.

HONORABLE MENTION

Largest double letter record for which certificate has been written since last issue of Journal.

Merry Rose Maid 105929 A. R. 13048. 13138.40 lbs. milk; 740.00 lbs. butter fat in Class GG.

**Butter Fat Requirements as in single letter classes. In addition a calf must be carried at least 265 days during the record and calf must be registered or birth report filed

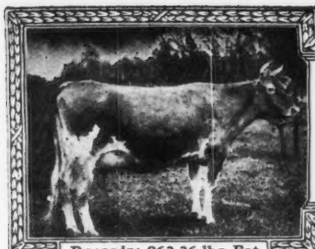

Records; 863.36 lbs. Fat

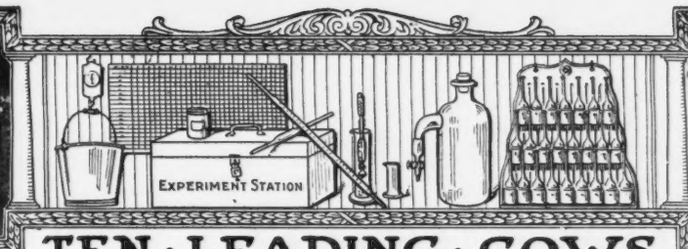

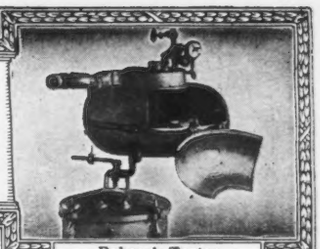

Babcock Tester

TEN · LEADING · COWS IN · THE · SEVERAL · CLASSES · OF · THE · ADVANCED · REGISTER

CLASS A—FIVE YEARS AND OVER

Minimum Requirement 360 lbs. Butter Fat

	Lbs. Milk	Lbs. B. F.		Lbs. Milk	Lbs. B. F.
Countess Prue 43785 A. R. 6909	18626.9	1103.28	Langwater Hope 27946 A. R. 1978	19882.0	1003.17
Murne Cowan 19597 A. R. 1906	24008.0	1098.18	Yeksa's Tops of Gold's Fannie 22362 A. R. 2394	19794.9	981.53
May Rilma 22761 A. R. 1726	19673.0	1073.41	My Fancy of Falcon's Flight 42999 A. R. 7296	18214.7	979.11
Nella Jay 4th 38233 A. R. 3194	20709.9	1019.25	Pearl's Dot 57445, A. R. 6140	19602.5	965.80
Langwater Nancy 27943 A. R. 1826	18783.5	1011.66	Spotswood Daisy Pearl 17696 A. R. 790	18602.8	957.38

CLASS B—FOUR AND ONE-HALF TO FIVE YEARS

** Minimum Requirement 341.8 lbs. Butter Fat

Edna of Mountain View 70827 A. R. 8706	16151.6	933.05	Georgina's Dorothy 68387 A. R. 9074	17292.4	836.79
Marshie D. V. 67481 A. R. 6858	14729.9	915.05	Masher's Countess of Dellwood 72081, A. R. 7650	15274.9	832.23
Dairymaid of Pinehurst 24656 A. R. 843	17285.3	910.67	Brownie of Linwood 60747 A. R. 6804	16296.8	831.07
Brookmead's Starlight 73133 A. R. 10041	17078.2	870.78	Julie of the Chene 30460 A. R. 2752	15174.2	827.26
Criterion's Clara Bella 76128 A. R. 12801	15709.3	856.21	Miss Bella of Rocky Reach 2d 68460, A. R. 12254	15084.0	825.31

CLASS C—FOUR TO FOUR AND ONE-HALF YEARS

** Minimum Requirement 323.5 lbs. Butter Fat

Pearl Rose of the Glen 47414 A. R. 4900	16855.6	884.21	Langwater Lustre 47044 A. R. 6794	17307.2	806.10
Azucena's Pride 2d 24957 A. R. 1469	16203.9	855.70	Governess Louise 62170 A. R. 8795	14198.3	800.74
Governor's Pauline 30472 A. R. 2441	14930.0	844.47	Queenie of Springside 90763 A. R. 10845	13432.6	794.80
Maple Glen Lady Pollyanna 73980, A. R. 11746	13925.6	816.66	May Fly of Beaver Ridge 63933, A. R. 9800	13648.9	786.75
Imp. Ladock Jenny 67900 A. R. 7546	15453.3	809.79	Linden Girl of Harbor Hill 3d 58625 A. R. 4651	15032.9	785.89

CLASS D—THREE AND ONE-HALF TO FOUR YEARS

** Minimum Requirement 305.3 lbs. Butter Fat

Dolly Dimple 19144 A. R. 628	18458.8	906.89	Royal's Pearl 45209 A. R. 4384	16930.4	788.37
Cherub's Cora of Shorewood 83706, A. R. 9683	15498.9	869.56	Katonah's Dew Drop 76698 A. R. 8584	16505.5	786.04
Clover of Pencoyd 3d 48274 A. R. 4832	14360.3	818.04	Langwater Dorothy 27944 A. R. 1822	16099.7	781.65
Langwater Heroine 49483 A. R. 5292	16221.1	805.64	Lady's Hope of Maple Hill 44843 A. R. 5700	15126.4	776.63
Mignonette of Rich Neck 36828 A. R. 3054	14304.9	800.77	Imp. Princess of the Blicqs 28485 A. R. 1908	12608.8	774.16

CLASS E—THREE TO THREE AND ONE-HALF YEARS

** Minimum Requirement 287.0 lbs. Butter Fat

Afterglow of Roughwood 84605, A. R. 10106	16815.7	878.16	Lassie of Rising Sun 92893 A. R. 12981	14038.2	777.26
Jehanna Chene 30889 A. R. 2588	16186.7	863.36	Lillia of Iowa 2d 61500 A. R. 7589	14239.3	773.03
Dairymaid of Pinehurst 24656 A. R. 843	14562.4	860.26	Glenwood's Buttercup 48137 A. R. 3224	13728.9	769.82
Imp. Donnington Goldie 5th 59866 A. R. 4811	17861.7	796.52	Masher's Elsie 24986 A. R. 1967	14458.7	745.75
Golden Secret's Pearl 77034 A. R. 8595	17044.6	794.40	Holbeck's Nordland Daisy 85129, A. R. 12235	14276.6	744.26

CLASS F—TWO AND ONE-HALF TO THREE YEARS

** Minimum Requirement 268.8 lbs. Butter Fat

Brightness of Indian Bridge 85110, A. R. 11524	14460.0	826.03	Dorothy of Brookdale 103307 A. R. 11193	15927.7	764.51
Nella Jay of Pencoyd 77520 A. R. 8730	16325.6	810.63	Jesebel of Edgemoor 52584 A. R. 6195	12434.9	748.32
Katherine's Trixie 100396 A. R. 8580	18495.7	791.48	Mixter Faithful 101637, A. R. 11670	12601.9	744.69
Langwater Hope 27946 A. R. 1978	15078.8	773.59	Guernest Ruth 76671 A. R. 9392	14357.2	742.88
Imp. Pearl of Rocque á Boeuf 94324, A. R. 11671	12929.3	773.39	Island Farm's Milvia Lassie 60950 A. R. 7274	14184.6	742.44

CLASS G—TWO TO TWO AND ONE-HALF YEARS

** Minimum Requirement 250.5 lbs. Butter Fat

Norman's Missaukee Red Rose 89724 A. R.10844	15122.3	760.72	Cherry of Edgewater 38413 A. R. 3361	13454.2	732.97
Ultra Celia 72478 A. R. 8206	12566.2	755.83	Imp. Prospect's Rose des Houards 89003 A. R. 7549	13157.8	726.85
Langwater Phyllis 70607 A. R. 6614	13288.4	746.23	Nella Jay 4th 38233 A. R. 3194	14772.7	726.32
Brookmead's Dorothy 55715 A. R. 6082	14179.4	742.08	Maple Glen Mable Trast 96175 A. R. 12522	12723.8	719.24
*Merry Rose Maid 105929 A. R. 13048	13138.4	740.00	Anesthesia Faith of Hill Stead 114354 A. R. 12732	12680.1	718.66

AVERAGE YIELD OF 70 CLASS LEADERS 15716.71 LBS. MILK; 831.62 LBS. FAT; 5.29 PER CENT.

The above are as they appeared May 15, 1923

Summary of 15489 Advanced Register Records

	Records	Lbs. Milk	Lbs. B. F.	Per Cent
Class A	4661	10546.08	522.20	4.951
Class B	991	10121.30	504.85	4.988
Class C	1204	9740.64	490.87	5.039
Class D	1312	9403.64	474.53	5.046
Class E	1536	8803.46	441.66	5.017
Class F	1882	8564.26	429.32	5.013
Class G	3903	8237.69	410.81	4.987
	15489	9364.23	467.28	4.990

Milk Production	Butter Fat Production
Best Year's Record 24008.0 lbs.	Best Year's Record 1103.28 lbs.
Av. Ten Largest Records 20162.41 lbs.	Av. Ten Largest Record 1019.28

* First appearance in this list

HONORABLE MENTION

Largest record or which certificate has been written since last issue of Journal Pridcess Polly of Nordland 65939. Re-entry, 17423.80 lbs. milk; 877.27 lbs butter fat in Class A.

** Requirements. For each day over the minimum age in each class add .1 lbs. butter fat to the minimum requirements

WHAT THE COWS ARE DOING

Their latest credits in the Advanced Register

SPECIAL NOTE: This list contains the monthly and total credits as checked at the time of going to press. Any omissions or back credits given signify that either data had not been received in time or are held pending verification. These credits are subject to verification and correction until final approval and acceptance and are all made on the two-day basis except where specially noted.

Name and Number	Class	Days	Month	Month Credit Lbs. Milk	Month Credit % Fat	Month Credit Lbs. B. Fat	Total Credit Lbs. Milk	Total Credit Lbs. B. Fat
ALEXANDER, WALTER, BONNIE DOON FARMS, WAUSAU, WIS. 1 day test.								
Caribou Francesca 82456	B	365	Mar	308.7	5.05	15.59	7806.8	379.96
Ethel's Pet of Pine Dale 71859	A	278	Mar	493.0	6.24	30.76	6849.8	392.76
ARCHER, CAROLINE, "FLYING HILL," READING, PA.								
Pristina of Flying Hill 111626	G	51	Jan	972.1	4.56	44.33		
		79	Feb	848.1	4.87	41.30		
		110	Mar	919.7	4.67	42.95	3332.9	154.91
Radient of Flying Hill 112106	G	42	Jan	1005.6	4.67	46.96		
		70	Feb	888.0	4.97	44.13		
		101	Mar	932.1	5.33	49.68	3146.5	154.85
ATWOOD, HOWARD, ORCHARD VIEW FARM, BOLTON, MASS.								
Alice of Topinabee 69873	A	224	Mar	1167.0	4.39	51.23	9129.7	382.90
Imp. Darby's Rosette II. of Le Marais 51180	A	365	Mar	89.6	7.13	6.39	14395.5	843.31
Kalmia's Amy 92312	E	229	Mar	1235.3	4.89	60.41	8988.2	417.59
Lupina Albania of Nashawtuc 102247	E	173	Mar	1017.1	5.20	52.89	5816.5	294.75
Orchard View Alice 112174	G	155	Mar	1102.7	4.66	51.39	5314.3	234.58
Orchard View Katharine 112176	G	80	Mar	1104.5	4.61	50.92	2840.6	128.37
Rosette's Helen 92313	D	101	Mar	1209.6	5.27	63.75	3911.2	203.89
BABSON, F. K., FOUR PINE FARM, HINSDALE, ILL.								
King's Babette f Four Pine 101829	G	282	Mar	670.1	6.58	44.09	7803.1	466.30
King's Heiress 56631	A	346	Mar	526.6	5.84	30.75	10097.2	529.76
Imp. Leo Raies Fanny III. 77347	A	151	Mar	1537.6	4.97	76.42	7800.4	364.35
Masher's Bud of Clover Lawn 91027	A	319	Mar	940.2	4.95	46.54	12565.3	580.46
BACCHUS, T. W., WHITEHALL FARM, ELKTON, MD. 1 day test.								
Bonnie Lassie of White Hall 93125	D	58	Mar	1219.9	4.19	51.11	2320.9	95.04
Lena of White Hall 93124	G	296	Mar	551.5	5.86	32.32	8011.4	368.88
Lilly of White Hall 121034	G	6	Feb	139.8	5.05	7.06		
		37	Mar	846.1	5.05	42.73	985.9	49.79
s. Ellenwood Sunderland 29157								
d. Countess of the Country 48065								
Lotta's Sweetfern of Iona 60671	A	331	Mar	686.2	4.94	33.90	11314.6	485.04
BACON, MRS. ROBERT W., THE ROBERT W. BACON FARM, WESTBURY, N. Y.								
Aster of Fernbrook 106936	F	274	Mar	810.4	5.48	44.41	7801.3	391.30
Ultra Freesia of Fernbrook 106934	G	273	Feb	807.5	6.43	51.92		
		304	Mar	914.7	6.30	57.63	8738.5	501.28
BAKER & HUTCHINSON, HIRAM, OHIO.								
Guernsey Queen of Danby 48343	A	293	Feb	570.3	4.33	24.69		
		324	Mar	552.6	4.53	25.03	9145.7	383.30
Homestead Roxana 72096	A	356	Feb	534.5	5.27	28.17		
		365	Mar	156.5	5.27	8.25	10757.7	521.67
BAKER, M. E., HIRAM, OHIO.								
Clover of Maplecrest 72189	A	258	Feb	620.4	4.39	27.24		
		289	Mar	634.2	4.90	31.08	8582.6	377.48
BAXTER, BERNARD, CORNALFA FARM, CONVOY, OHIO. 1 day test.								
Lily of Convoy 81923	A	21	Mar	843.0	5.08	42.82		
s. Holly's Dick 21704								
d. Rose of Convoy 25635								
Violet of Bexley 2d 99949	E	121	Mar	893.9	6.12	54.71	3508.5	210.28
BAXTER, H. A., CORNALFA FARM, CONVOY, OHIO. 1 day test.								
Woodland's Ilo 88227	B	88	Mar	1185.5	5.87	69.59	3509.5	205.33
BEAVER, GILBERT A., BELLEFONTE FARMS, YORKTOWN HEIGHTS, N. Y.								
Reason's Pet 101054	E	111	Feb	790.5	6.22	49.17	3555.7	215.33
BECHTEL, O. B., NANKIN, OHIO. 1 day test.								
Dainty Marigold 60276	A	16	Feb	570.7	4.38	25.00		
		47	Mar	1239.9	4.38	54.31	1810.6	79.31
s. C. Q. D. 15156 A. R.								
d. Dorothy Dainty 41195								
Dainty Marigold 2d 76004	A	154	Mar	1242.7	4.43	55.05	6743.5	285.82
BENSON, JR., E. N., CINCHONA FARM, CHESTNUT HILL, PA. 1 day test.								
Charter's Dairy Babe of Fritzlyn 105142	F	3	Feb	64.8	5.11	3.31		
		34	Mar	696.8	4.56	31.77	761.6	35.08
s. Florham Charter 37852								
d. Dairy Babe of Walnuthurst 75074								
Chicona Aria 112057	G	119	Feb	610.6	5.40	32.97		
		150	Mar	641.3	5.79	37.13	3593.1	188.65
Harwood May Queen 97100	A	59	Feb	771.2	5.21	40.18		
		90	Mar	804.8	5.24	42.17	2502.7	128.13
Nadenia of Walnut Grove 92147	C	52	Feb	916.1	4.53	41.50		
		83	Mar	895.0	4.36	39.02	2595.8	110.97
BERGE, ANTON O., CORNER HILL DAIRY FARM, VALDERS, WIS. 1 day test.								
Anna May of Corner Hill Farm 101324	F	357	Mar	625.5	6.64	41.53	10107.6	561.40
Beauty's Favorite of Corner Hill 107377	G	349	Mar	564.7	6.26	35.35	7429.3	399.36
Dark Helen of Indian Creek 100580	G	365	Mar	122.6	5.80	7.11	10404.8	503.88
Nancy of Princess 86836	D	365	Feb	151.4	6.91	10.46	11871.7	651.60
Rose of Liberty Bluffer 66724	A	357	Mar	243.5	6.04	14.71	6835.3	351.80
Theresa of Tricky Bell 93619	E	297	Mar	755.3	6.62	50.00	8366.0	483.67
BLACK, F. B., RAEMELTON FARM, MANSFIELD, OHIO. 1 day test.								
Raemelton Violet Beauty 113223	G	365	Feb	19.7	6.20	1.22	7973.4	388.67
BOLTON, CHESTER C., FRANCHESTER FARMS, SOUTH EUCLID, OHIO.								
Florrie's Favorite 117365	G	259	Mar	750.7	4.51	33.86	7071.7	308.57
Florrie's Marshall Maid 117367	F	81	Mar	1098.1	4.77	52.38	2820.6	136.97
Galaxy Girl 117364	G	365	Mar	431.7	5.66	24.43	7561.5	369.05
Langwater Patria 108856	G	147	Mar	705.1	4.77	33.63	3951.1	165.69
Langwater Penitent 102692	G	328	Mar	825.3	5.50	45.39	10255.0	491.38

Peg of Cherry Farm 53359	A	203	Mar	1019.8	5.93	60.47	8020.0	450.34
Sweet Marie of Cedar Lane 80720	B	200	Mar	984.0	5.13	50.48	7150.0	339.86

BOTT, CARL, SUNNY SLOPE FARM, TRIADELPHIA, W. VA.

Imp. Bellona III. of Clairmont 115935	F	146	Mar	835.1	5.38	44.93	4274.3	221.11
Imp. Mignone of Vallon 109563	F	174	Mar	870.6	4.78	41.61	5743.0	260.24

BREWSTER, GEORGE S., "FAIRLEIGH," OYSTER BAY, N. Y.

Roxanna of Fairleigh 103370	G	365	Mar	260.4	5.86	15.26	9340.6	461.97
Wizard's Florine 108663	G	253	Mar	802.8	6.95	55.79	7513.8	443.40
Wizard's Lady Vaux 104874	G	224	Mar	731.2	5.70	41.68	5699.7	290.96
Wizard's Lily of Fairleigh 104875	G	242	Mar	653.3	6.41	41.88	6001.6	330.06

BRONSON, F. E., MOUNT ZION RANCH, POYNETTE, WIS. 1 day test.

Lady Lucy of Elmwood 57393	A	74	Mar	1021.8	5.00	51.09	2531.8	122.61
Lucille of Mount Zion Ranch 102396	F	165	Mar	408.7	5.80	23.70	2884.0	153.91

BRONSON, F. E. & PARKINSON, M. M., MOUNT ZION RANCH, POYNETTE, WIS. 1 day test.

Cronje Pearl 54986	A	197	Mar	1024.5	5.55	56.86	7367.9	387.33
Folly Juno 106709	F	129	Mar	394.5	5.50	21.70	2521.9	135.72
Pauline of Lynnhurst 62359	A	180	Mar	650.0	5.76	37.44	4477.7	233.02
Imp. Rose of Liberty Prairie 78961	B	329	Mar	314.4	8.11	25.50	9556.5	526.06

BROWN, H. J., PORTLAND, MAINE.

Zerlina of Lilydale 116621	G	121	Mar	966.3	5.19	50.15	3708.2	193.51

BROWNING, P. W., MOUGHON FARM, RIVERDALE, MD. 1 day test.

Buttercup of Pine Ridge 100191	A	177	Mar	1068.7	5.14	54.93	7313.6	377.60
Sea Belle's Lassie of Moughon 114598	G	64	Mar	1043.2	4.05	42.25	2074.3	83.08

BROWN & SON, N. A., KIMBALL, MINN. 1 day test.

Peerless Lassie 88461	B	17	Feb	636.3	5.34	33.98		
		48	Mar	1223.2	5.34	65.32	1859.5	65.32

s. Lassie's King of Dassel 42232
d. Giftie Marshall of Woodend 2d 44666

BUCKLEY, H. H., CATHEDRAL FARM, ONEONTA, N. Y.

Cathedral Belle 112502	G	162	Mar	920.5	5.06	46.58	5155.9	251.61
Mabel's Queen of Cathedral Farm 105802	F	90	Mar	986.9	5.47	53.98	3208.2	163.26
Minuet Mapleton 100211	F	365	Mar	211.0	6.84	14.43	9143.4	566.21
Peerless Farm's Hopeful Goda Rilma 59149	A	365	Mar	294.6	5.53	16.29	12312.3	599.15

BULLIVANT, W. J., SUMMIT GUERNSEY FARM, KIMBALL, MINN. 1 day test.

Chedda May of Golden Crest 100601	E	8	Feb	245.6	5.85	14.37		
		39	Mar	1112.1	5.85	65.06	1357.7	79.43

s. Ned of Rising Sun 39337
d. Galaxy's Chedda May 72002

BULLOCK, JAMES W., YEADON FARMS, WILLIAMSTOWN, MASS.

Duchess of Berkshire 42322	A	255	Dec	761.8	5.72	43.57		
		286	Jan	662.6	5.12	33.93		
		314	Feb	560.5	6.45	36.15	10024.5	498.67
Joyce of Sunny Brook 112475	F	365	Feb	197.2	6.71	13.23	6518.9	335.58

BURKE, JR., E. S., "HILLBROOK," CHAGRIN FALLS, OHIO.

Imp. Catmint II. 140233	A	126	Mar	1019.2	4.52	46.07	4612.7	197.96
Violet of Chardon 76530	A	182	Mar	1048.1	5.47	57.33	6398.0	338.33

BUTTERWORTH, WILLIAM, MIDVALE FARM, MOLINE, ILL.

Belgian Queen of Midvale 89354	E	339	Mar	392.2	6.38	25.02	7043.7	374.65
Buttercup's Westbrook of Midvale 87167	D	365	Mar	109.9	6.66	7.32	6107.7	324.17
Eva of Midvale 87170	D	325	Mar	788.4	6.21	48.96	10514.3	548.75
Rex's Cleopatra of Midvale 103211	G	233	Mar	756.4	4.90	37.06	6318.5	282.77
Rex's Josephine of Midvale 99508	F	361	Mar	316.6	6.38	20.20	6514.6	337.89
Rex's Queenie of Midvale 99510	F	218	Mar	602.7	6.27	37.79	4963.0	271.22
Sweet Esther of Midvale 87168	D	357	Mar	149.5	6.98	10.44	10986.6	564.40

***CASSEL, I. A., HARLEYSVILLE, PA.** 1 day test.

Countess of Riverton 87172	D	274	Mar	460.9	6.42	29.59	4861.9	273.59
Ellenwood's Daisy's Princess 111010	G	323	Mar	595.0	6.28	37.37	6967.8	384.45
Granger's Stranford Pride 94524	E	311	Mar	527.0	5.50	28.99	6286.0	323.22
King's Anita 102736	G	346	Mar	423.6	5.54	23.47	7666.2	366.31
Nesta's Golden Sunbeam 114220	G	54	Mar	659.1	5.27	34.73	1160.1	59.23
Nesta's Noble Violet 104023	G	365	Mar	562.8	5.53	31.12	6629.8	353.83
Queen's Liddy's Murne 107797	G	314	Mar	513.8	6.47	33.24	5507.2	327.06
Valentine Girl of Homestead 102537	F	151	Mar	585.5	5.47	32.03	2965.2	156.73

*Tested by the National Farm School.

CHANDLER, NORMAN B., PLEASANT VIEW FARM, UNIONVILLE, PA.

King's Christine of Pleasant View 93196	E	330	Feb	309.5	4.19	12.97		
		361	Mar	720.9	4.19	30.21	4554.8	211.43

CHEQUAMEGON GUERNSEY ASSOCIATION, ASHLAND, WIS. 1 day test.

Chequamegon's Beauty 115354	G	31	Mar	829.5	5.25	43.55		

s. Gloriana's King Masher 27645 A. R.
d. Flower of Arenac 64327 A. R. 11360

Chequamegon's Fanny 116044	G	90	Mar	918.5	3.87	35.55	2610.1	111.84
Chequamegon's Golden Lenore 111360	G	112	Mar	636.7	4.94	31.45	2400.6	113.61
Chequamegon's Lady Chene 112987	G	24	Mar	640.5	5.40	34.59		

s. Gloriana's King Masher 27645 A. R.
d. Richesse of Riverside 79977 A. R. 10714

Chequamegon's Lady Jane 114366	G	31	Mar	626.0	4.02	25.17		

s. Gloriana's King Masher 27645 A. R.
d. Slema Campbell 38575 A. R. 10876

Chequamegon's Lady Mysore 104495	F	182	Mar	615.1	4.90	30.14	4116.7	187.59
Chequamegon's Primrose 104499	G	300	Mar	248.1	5.95	14.76	3579.1	193.67
Chequamegon's Sultana 104500	G	300	Mar	562.5	4.39	24.69	7411.4	310.56
Dapherna 2d 98905	B	9	Jan	292.0	4.81	14.05		
		37	Feb	910.1	4.38	39.86	1202.1	53.91

s. May King's Laddie of Chilmark 32065
d. Dapherna 66117

Eileen of the Cedars 59734	A	222	Mar	589.1	4.28	25.21	4869.9	209.17
Luella of Apple Ridge 78261	A	232	Mar	571.7	4.99	28.53	5308.1	254.50
Imp. Maple's Fern of Mara Alva 83920	B	351	Mar	575.7	5.56	32.01	10252.6	499.04
Princess Marion of Shady Nook 58280	A	209	Mar	344.4	5.84	20.11	3772.2	188.42

CLARK, GEORGE C., CHARLESTOWN, N. H.

Guernsey Pearl 90119	C	59	Feb	1288.4	4.04	52.05	2644.6	105.35
Monarch's Ideale 70042	A	99	Feb	1272.8	5.02	63.89	4667.1	240.34
Queen of Hampshire 92606	C	9	Jan	348.1	5.44	18.94		
		37	Feb	1164.1	5.70	66.35	1512.2	85.29

s. Golddust C. 34765
d. Queen Olga 65517

CLARK, LELAND J., BELLEVUE, WASH. 1 day test.

Dream Girl of Hope Farm 112040	G	192	Mar	944.6	5.13	48.46	7004.8	348.18
Imp. Hotton's Sunbeam II. 115880	D	181	Mar	751.2	5.02	37.71	4655.8	243.00

CLEMSON AGRICULTURAL COLLEGE, CLEMSON COLLEGE, S. C.

May King's Dew Drop of Village Farm 100039	F	345	Feb	310.7	6.66	20.69		
		365	Mar	59.6	6.66	3.97	8775.7	444.53
May King's St. Martin's Triumph 98831	G	359	Feb	810.2	5.50	44.56		
		365	Mar	169.8	5.50	9.34	8262.4	429.27
Rita Princess of A. D. F. 2d 114818	G	310	Feb	717.5	5.56	39.89		
		341	Mar	777.8	5.36	41.69	9340.4	468.41

CLUETT, G. A., GREEN MEADOW FARM, WILLIAMSTOWN, MASS.

Coronation Queen of Beaver Ridge 85274	C	274	Mar	1223.2	4.51	55.17	13246.9	580.15
Imp. Green Meadow Winsome 110799	F	212	Mar	1310.5	4.86	63.69	9251.3	430.55
Katonah's Glorianna 98643	D	221	Mar	1246.4	5.10	63.57	10629.2	518.04

COGGSHALL, L. L., MAPLE GLEN FARMS, LOCKE, N. Y.

Highland Mary of Maple Glen 56962	A	234	Mar	802.6	5.76	46.23	7900.5	401.35
June Frost of Maple Glen 54333	A	350	Mar	619.3	5.81	35.98	12015.4	608.37
Rose May of Maple Glen 36950	A	97	Mar	1291.3	5.40	69.73	4266.9	207.73

COOPER JR., R. M., MIMOSA GUERNSEY FARM, WISACKY, S. C.

Mimosa Calender 114593	G	7	Feb	271.2	4.21	11.42		
		38	Mar	1189.6	4.21	50.08	1460.8	61.50

s. Lord Mar of Elmendorf 32447
d. Rockingham's Tulip 44819 A. R. 10963

COTTING, CHARLES E., CHEDCO FARM, BERLIN, MASS.

Flower Girl of Roughwood 86224	B	165	Mar	868.9	6.49	56.39	5115.0	318.45
Holly of Longwood 100569	G	282	Mar	771.5	5.81	44.82	7848.6	393.49
Springtime of Longwood 98376	D	94	Mar	828.7	5.98	49.56	2592.8	147.98

COX, LOUIS S., RANDOT FARM, METHUEN, MASS.

Randot Flop 86422	B	190	Mar	894.6	6.04	54.03	5909.3	330.91
Randot Kate 106374	B	76	Mar	1150.7	4.78	55.00	2864.8	132.41
Randot Mary 2d 106379	D	109	Mar	983.8	5.91	58.14	3728.9	201.78
Randot Patience 96384	A	21	Mar	996.8	4.63	46.15		

s. Imp. Robert's Boy of the Barras 22446 A. R.
d. Gloriana's Second Daughter 52466

CURTIS, CHARLES W., LAKE FARM, MARLBORO, MASS.

Helen Marshall of Kingdale 65839	A	74	Mar	1058.1	5.76	60.95	2625.8	150.20
King's Itchen Beauty 96336	B	79	Mar	1029.1	5.46	56.19	2710.8	150.81
Lake Farm Star Girl 110270	G	118	Mar	828.2	5.56	46.05	3353.5	167.65

CURTIS, E. D., AVALON FARMS, BANTAM, CONN,

Myosotis of Westholm 2d 84148	B	148	Mar	822.5	4.97	40.88	5148.4	245.68
Waynoka 57844.	A	265	Mar	448.4	4.91	22.02	7702.3	372.09

CURTIS, ROY M., DONAHUE, IOWA.

Stella's Lily 49984	A	28	Feb	1110.5	4.81	53.42		

s. Homer of Birchwood 17090
d. Stella of Platteville 38147

DANE, E. B., "LONGWOOD," CENTER HARBOR, N. H.

Dolce of Longwood 97327	G	365	Jan	650.6	6.89	44.83	11465.6	653.36
Jonquil of Longwood 97326	D	12	Jan	432.3	5.12	22.13		
		40	Feb	984.0	5.12	50.38		
		71	Mar	988.7	4.99	49.34	2405.0	121.85

s. Double N. 42408 A. R.
d. Daffodil of Roughwood 51584

Royalist's Delight of Longwood 109510	G	182	Mar	810.8	5.08	41.19	5317.4	248.14

DANE, E. B., "ROUGHWOOD," CHESTNUT HILL, MASS.

Demure of Longwood 112492	G	31	Mar	863.3	4.64	40.06		

s. Langwater Royalist 23121 A. R.
d. Dolores of Roughwood 75724

Royalist's Rose of Roughwood 110541	G	92	Jan	850.6	4.81	40.91		
		120	Feb	742.9	5.91	43.91	3419.6	171.50
Sheperdess of Roughwood 103915	G	220	Mar	831.9	6.00	49.91	6365.7	355.52

DODGE SHOE CO., NATHAN D., SUNSHINE FARMS, NORTH HAMPTON, N. H.

Edith of Stannox 87889	A	219	Mar	663.1	5.43	36.01	6058.8	317.64
Imp. Fascination of Easton 102675	E	126	Mar	794.1	7.18	57.02	3072.3	234.42
Lady Josie of Miller Hill 110398	G	151	Mar	778.8	5.64	43.92	3837.4	214.88
Vimiera's Hardwick Gem 98971	E	75	Mar	1020.5	5.38	54.90	2577.4	142.09

DOUGLAS, ELIZABETH, SPRING FARM, TILLY FOSTER, N. Y.

Imp. Fleury's Fancy 115939	G	172	Feb	449.9	5.37	24.16		
		203	Mar	465.0	5.69	26.46	3549.2	191.03
Governor II. of the Ruette's Pansy 103358	G	315	Feb	365.6	5.76	21.06		
		346	Mar	370.4	5.96	22.08	7204.6	397.09
Imp. Missie II. of Avondale 115914	F	162	Feb	656.7	5.39	35.40		
		193	Mar	754.7	4.77	36.00	5334.4	256.87

DRURY, F. E., CEDAR HILL FARM, GATES MILLS, OHIO.

Bleu-Bell of Drury Lane Farm 99927	D	82	Mar	1694.7	4.07	68.97	4361.4	185.04
Chardon's Buttercup 106268	G	365	Mar	103.2	5.60	5.78	10336.6	503.03
Glendora of Drury Lane 53508	A	365	Mar	1093.5	4.92	53.80	12341.1	652.55
Pauline of Rising Sun 100835	G	365	Mar	116.6	6.48	7.56	6687.2	381.58
Pauline of Shady Lawn Guernsey Farm 96386	D	212	Mar	1138.9	5.15	58.65	7262.9	375.60
Paul's Le Dade 103508	E	31	Mar	1505.8	4.27	64.30		

s. Paul Foster of Drury Lane Farm 46823
d. Le Dade of Drury Lane Farm 53509

Rayfield Beauty of Drury Lane Farm 98495	F	365	Feb	467.2	5.86	27.38	7373.7	412.90
Stranger's Lassie 90764	C	96	Mar	1409.1	3.73	52.56	4207.5	162.13

DUPEE, W. H., ROSEMOOR FARM, RIVERSIDE, CALIF.

Blue Bell's Lilly of Valleyview 105001	E	8	Feb	355.6	3.92	13.94		
		39	Mar	1224.5	3.92	48.00	1580.1	61.94

s. Myrtle's King James 46061
d. Blue Bell of Brush Creek 49371

Evaline of Herodale 64416	A	153	Mar	1464.5	4.67	68.39	7638.6	359.12
Joan of Sarnia 97118	D	107	Mar	1393.1	4.65	64.78	5088.7	225.62
Lone Pine Luxury 88749	D	365	Mar	626.7	5.17	32.40	9973.6	497.48
Monogram's Sweet Clover 136523	A	100	Mar	1301.1	4.91	63.88	4312.7	207.71
Pergue's Amarilla Nancy 106594	F	123	Mar	1090.8	5.04	54.98	4560.8	202.94
Pergue's May Queen 103850	E	84	Mar	1115.3	4.80	53.53	3197.8	140.75
Topsy of City View 77019	B	365	Mar	39.7	5.37	2.13	9754.2	594.24

EDMUNDS & FITZPATRICK, COTTONWOOD FARM, TILLAMOOK, OREGON.

Ra's Belle's Daisy of Few Acres 10943	F	169	Mar	900.2	4.24	38.17	5346.7	232.45

EMERSON, I. E., BROOKLANDWOOD FARMS, BROOKLANDVILLE, MD.

Brooklandwood Daisy Bell 107402	G	345	Mar	697.5	5.80	40.46	9198.3	449.44
Brooklandwood May Queen 106746	G	238	Mar	856.0	4.60	39.38	7875.6	325.50
Jacqueminot's Janette 80635	B	349	Mar	930.5	5.35	49.78	11805.6	568.48
Jacqueminot's Lily Belle 69746	A	285	Mar	889.4	4.66	41.45	9185.7	389.35
Jacqueminot's Primrose 69748	A	365	Mar	182.4	4.69	8.55	14013.9	603.13

Lady Low's Irene of Richland 58639	A	75	Mar	1566.8	4.48	70.19	3909.9	165.08
Imp. Lisle's Belle of Mara Alva 68127	A	75	Mar	1565.3	3.93	51.52	2731.5	157.70
Sophie of Brooklandwood 96310	E	238	Mar	778.6	6.20	48.27	6971.3	383.58

EMMONS, LOUIS C., RIVERVIEW FARM, SWARTHMORE, PA.

Bessie Cosy of Pine Grove 102189	B	116	Feb	704.2	5.46	38.45		
		147	Mar	707.9	5.78	40.92	4959.2	244.02
Calcutta 66509	A	3	Jan	116.3	5.38	6.26		
		31	Feb	1136.0	5.38	61.12		
		62	Mar	1279.3	4.93	63.07	2531.6	130.45
s. Imp. Raymond's Governor 22003 A. R.								
d. Angela B. 38161								
Cosy's Golden of Pine Grove 104003	A	120	Feb	567.4	6.46	36.65		
		151	Mar	620.9	6.67	41.41	4022.6	239.05
Cosy's Pearl of Pine Grove 104004	A	120	Feb	957.6	4.88	46.73		
		151	Mar	975.5	4.47	43.60	5838.5	260.49
Riverview's Golden Queen 90400	D	174	Feb	765.6	5.32	40.73		
		205	Mar	822.4	4.97	40.87	6493.6	315.27
Riverview's Masher's May Queen 95725	D	330	Feb	919.8	5.31	48.84		
		361	Mar	935.0	4.82	45.07	15453.9	683.16
Riverview's Princess of the Preel 101794	E	20	Feb	813.3	5.28	42.94		
		51	Mar	1270.9	4.62	58.72	2084.2	101.66
s. Brookmead's Royal Master of Riverview 50363								
d. Freda B. 5454								

ENDICOTT FARMS, INC., THE, NORWOOD, MASS.

Imp. Alderney Mabel of Oaks Farm 94113	B	167	Mar	1172.6	4.91	57.57	6987.1	330.70
Pharaon's Dolly of Oaks Farm 106533	F	112	Mar	980.9	4.33	42.47	3548.3	142.62
Royal's Daisy of Oaks Farm 100652	F	178	Mar	890.9	5.46	48.64	5736.2	288.75
Yeoman's Mixter Symphony 101640	D	212	Mar	1105.2	4.71	52.05	8054.7	345.52

ENTSMINGER, C. E., ARLINGTON, WASH.

Sunny Girl of Chicona 62799	A	365	Jan	308.0	6.50	20.02		
				68.5	4.53	3.10	12258.9	634.55
Sunny Rose Traveler 94973	E	214	Nov	703.7	6.74	47.43		
		245	Dec	651.3	6.98	45.46		
		276	Jan	681.2	6.98	47.55		
		304	Feb	574.0	6.80	39.03	8463.7	517.77

FARRELL, MARGARET BRADY, MAPLE MANOR FARM, NIVERVILLE, N. Y.

Gayhead's Ultra Lady 89021	C	121	Mar	858.0	5.80	49.76	3490.0	187.80

FERGUSON, R. H., WALNUT GROVE FARM, KIRKWOOD, PA. 1 day test.

Anthea of Walnut Grove 71884	A	75	Jan	1268.6	4.57	57.98		
		103	Feb	1071.4	4.50	48.21		
		134	Mar	1156.5	4.83	55.86	5294.0	237.55
Fern of Walnut Grove 104473	E	23	Feb	873.3	5.28	46.11		
		54	Mar	1336.8	4.63	61.89	2210.1	108.00
s. Oxford Boy of Pencoyd 33732 A. R.								
d. Anthea of Walnut Grove 71884								
Frances of Walnut Grove 114310	G	71	Feb	1031.3	4.49	46.31		
		102	Mar	1077.6	4.91	52.91	3557.8	161.00

FIELD, MARSHALL, HUNTINGTON, N. Y.

Raider's College Milford of Bethany 99271	F	304	Feb	426.0	6.47	27.56		
		335	Mar	611.7	6.59	40.31	8453.8	487.47

FLINN, WILLIAM, BEECHWOOD FARMS, SHARPSBURG, PA.

Beechwood Girl of Rockingham 71566	A	248	Feb	781.1	5.64	44.05	9022.6	414.79
Beechwood Theresa 55004	A	77	Feb	554.3	5.75	31.87	1694.9	96.80
Langwater Aurora 86204	D	334	Feb	901.8	4.99	45.00	13272.8	613.52
Langwater Woodbine 89274	D	309	Feb	663.7	6.18	41.02	9253.9	474.62
Narcissa of Beechwood 100377	F	365	Feb	650.9	5.75	37.43	9624.6	484.10
Princess Helen of Riverdale 109881	F	179	Jan	605.9	5.72	34.66		
		207	Feb	542.6	6.25	33.91	4722.5	247.56

FOSS, OTTO C., PELICAN RAPIDS, MINN. 1 day test.

Grace's May Rose Cora 120280	G	65	Mar	743.1	4.79	35.59	1545.8	72.11
Sadie Zoe Marshall 71656	A	90	Mar	960.5	5.34	51.29	3137.2	160.37

FRAUENHEIM, O. R., RANDOM LAKE, WIS.

Imp. Duvaux of Sarnia 58763	A	182	Mar	1047.4	6.00	62.84	6793.4	379.80

FRAZIER, FRANK P., UPLAND FARMS, IPSWICH, MASS.

Glen Gable Amelia 76095	A	74	Mar	1194.1	5.22	62.33	2968.7	154.43
Golden Secret Ruth 103511	D	142	Mar	930.1	4.77	44.37	4543.8	200.41
Lotota's Daisy of Uplands 59356	A	339	Mar	633.6	6.60	41.82	10886.6	659.89
Minuet of Upland Farms 59357	A	177	Mar	1042.5	5.83	60.78	6909.1	356.00
Princess of Stoneholm 83644	A	81	Mar	1297.6	4.52	58.65	3417.6	153.05
Rockingham Maid 94933	D	97	Mar	1591.7	4.98	79.27	5211.1	249.94
Stoneholm Pearl 97239	E	232	Mar	1068.9	5.07	54.19	7892.5	386.81
Thelma of Stoneholm 87780	C	102	Mar	891.0	4.62	41.16	3098.6	136.30
Upland's Beth 95035	F	365	Mar	897.6	6.15	55.20	10737.2	608.90
Upland's Daisy 93168	D	163	Mar	1032.9	5.88	60.73	5704.2	297.39
Upland's Desire 84446	B	90	Mar	1175.7	5.31	62.43	3584.1	184.32
Upland's Eleanor 104827	G	233	Mar	781.3	5.88	45.94	6524.2	329.46
Upland's Ethna 104824	F	215	Mar	779.3	6.86	53.46	5571.6	339.55
Upland's Flower Girl 68165	A	102	Mar	930.6	5.87	54.63	3496.6	178.81
Upland's Georgette 89601	D	365	Mar	641.1	6.48	41.54	11475.5	598.58
Upland's Goodness 89599	B	16	Feb	782.0	4.70	36.75		
		47	Mar	1853.0	4.70	87.09	2635.0	123.84
s. Tostevin's Lad of Great Hill 27677 A. R.								
d. Imp. Tregonning Goodness 3d 44549 A. R. 3749								
Ulpand's Lotota 104825	G	334	Mar	697.3	6.14	42.81	8612.0	469.38
Upland's Mildred 99971	E	194	Mar	822.4	5.50	45.23	5646.3	273.93
Upland's Queen 89603	C	130	Mar	853.5	5.21	44.47	3719.8	179.51
Upland's Rose 84447	C	221	Mar	997.4	5.45	54.36	7970.9	406.00
Upland's Rosetree 112365	G	100	Mar	974.9	4.17	40.65	3156.0	124.55
Upland's Sunrise 100708	E	59	Mar	955.7	4.41	42.15	1833.9	79.21

FRISSELL, E. R., FRISSDALE FARM, HOPKINS, MINN.

Frissdale Butter Maid 103012	F	212	Mar	558.4	6.02	33.62	4295.5	235.75
Frissdale Butter Queen 113044	G	248	Mar	505.5	5.88	29.72	4843.9	238.92
Frissdale Helen 117196	G	69	Mar	790.7	5.52	43.65	1758.4	88.94
Frissdale Louise 101465	F	199	Mar	545.3	4.94	26.94	4379.1	213.07
Frissdale's Elsie 104802	G	343	Mar	419.4	6.41	26.88	6983.8	353.38
Huckleberry of City Home 123065	F	224	Mar	757.7	5.62	42.58	6245.0	309.25

FRISSELL, MRS. E. R., FRISSDALE FARM, HOPKINS, MINN.

Ruth Yeksa of Bush Lake 90208	E	365	Mar	519.8	5.95	30.93	8936.1	470.29

GABLE, LOWELL, PAOLI, PA.

Glen Gable Necia 89995	B	30	Mar	1498.2	5.37	80.45		
s. Langwater Cyclop 38326 A. R.								
d. Glen Gable Ledyard Maid 57690								

GAGE, J. ARTHUR, BURRY HEAD FARM, TYNGSBORO, MASS.

Victorita of Burry Head 107217	F	93	Mar	794.1	5.65	44.87	2609.7	141.92

GATES, HAROLD F., PLOVER, WIS. 1 day test.

Golden of Sarnia 72178	A	365	Jan	511.2	5.62	28.73	10284.1	526.42

GETTY, H. B., OVERBROOK FARMS, NEW WINDSOR, MD.

Overbrook Blondy 109427	G	297	Mar	383.0	6.85	26.24	5826.2	317.46
Overbrook Blossom 115544	G	90	Mar	1050.8	4.13	43.40	3043.5	122.55
Overbrook Keepsake 118644	G	90	Mar	854.7	4.27	36.50	2501.7	101.54

GILE, ALBION L., CHICONA FARM, CHINOOK, WASH.

Ada of Chicona 94897	F	292	Feb	753.0	4.43	33.36		
		323	Mar	821.8	4.45	36.57	11454.3	509.30
Alyssum of Chicona 104130	F	274	Mar	611.9	6.59	40.32	7214.1	394.04
Daisy of Chicona 94894	E	352	Mar	745.6	7.16	53.38	11700.0	726.28
Helen of Chicona 90540	E	365	Mar	155.1	5.88	9.12	9922.0	525.04
Nanette of Chicona 101035	G	365	Mar	175.2	6.68	11.70	10689.7	593.27
Phylis of Chicona 90541	E	352	Mar	484.6	6.76	32.76	9203.2	490.54
Venda of Chicona 72216	A	243	Mar	1032.8	5.07	52.36	10025.0	450.83

GILL, E. T., HADDON FARMS, HADDONFIELD, N. J. 1 day test.

Lady Donahue of Haddon 106387	G	224	Mar	460.4	5.00	23.02	4533.6	210.07
Lady Russell of Haddon 105354	G	365	Mar	371.6	5.05	18.77	8027.5	376.45
Pearl of Haddon 104525	G	269	Mar	583.0	5.11	29.79	5539.0	274.08
Silverita of Haddon 94631	F	365	Mar	117.2	5.95	6.97	6810.8	379.49
Superfine of Haddon 106951	F	90	Mar	653.3	5.25	34.30	1883.8	98.67

GRIFFITH, J. EDWIN, GRIFFWOOD FARMS, MOUNT WASHINGTON, MD.

Anton's Pretty Rose 112461	G	121	Mar	777.1	5.00	38.86	3170.7	149.82
Imp. Bosistow Buttercup 2d 67682	A	321	Mar	362.4	6.30	22.83	8256.7	425.04
Kate Pie's Ultra Rose 112508	G	95	Mar	841.5	4.86	40.90	2731.1	126.78
Lady Jane of Griffwood 110682	F	52	Mar	1012.9	4.84	49.02	1617.4	78.16
Lady Jenny's Patience 85634	B	59	Mar	1343.3	4.65	62.46	2496.0	119.52
Prelate's Primrose of Griffwood 121765	G	80	Mar	997.5	5.16	51.47	2640.4	144.13

GRIMES & BRO., M. J., VILLAGESIDE GUERNSEY FARM, CATAWISSA, PA.

Dimple Dollie's Queen 112940	G	233	Feb	915.7	4.29	39.28	7542.4	298.95
Major's Phebe 111952	G	274	Feb	620.4	5.07	31.45	7074.2	318.28
May L. 67208	A	341	Feb	773.4	5.69	44.01	11731.0	576.99
Rose May's Queen May 107411	F	157	Feb	835.8	4.85	40.54	4706.4	214.25
Villageside Roxie Patterson 95596	C	8	Jan	339.8	4.67	15.87		
		36	Feb	1200.3	4.67	56.05	1540.1	71.92

s. Langwater Major 39435 A. R.
d. Roxie Patterson of Villageside 70866 A. R. 10088

HAMILTON, WILLIAM PIERSON, TABLE ROCK FARMS, STERLINGTON, N. Y.

Florham Daphne 56565	A	151	Mar	1297.6	5.31	68.90	7027.8	352.69
Hillswold Amabel 62852	A	97	Mar	1111.9	4.85	53.93	3806.6	187.15
Table Rock Daphne 112275	G	223	Mar	982.3	5.03	49.41	7540.7	357.55
Table Rock Dorothea Rose 91985	D	73	Mar	1089.9	5.57	60.71	2740.4	142.41
Table Rock Rosebelle 91987	E	207	Mar	946.0	4.97	47.02	7779.9	407.73
Table Rock Rosemaid 106211	G	223	Mar	707.9	5.89	41.70	5478.7	288.48
Table Rock Rosemary 97758	F	365	Mar	699.7	5.09	35.61	9619.8	456.08
Table Rock Rosepine 102811	F	228	Mar	508.7	6.92	35.20	4745.5	279.97

HARDING, E. C., ROCKLEDGE FARM, MOHEGAN LAKE, N. Y.

Poppy of Avalon 128793	A	54	Feb	953.2	5.44	51.85		
		85	Mar	1029.0	5.24	53.92	2838.5	149.53

HARRIS, ED. G., RAYCLIFFE FARMS, GASPORT, N. Y.

Ethel of Edgewater 104193	G	300	Feb	600.3	5.08	30.50		
		331	Mar	669.3	5.40	36.14	8715.9	372.00
Miss Jean of Edgewater 110262	G	262	Feb	538.3	5.77	31.06		
		293	Mar	556.3	5.95	33.10	6957.4	349.88
True Lass of Edgewater 110175	G	243	Feb	652.3	4.65	30.33		
		274	Mar	696.9	4.69	32.68	6487.3	262.05
Vesta Rose of Edgewater 104191	G	365	Feb	413.0	6.05	24.99	8416.6	419.79

HASKELL, H. G., HILL GIRT FARM, COSSART, PA.

Belle of Hill Girt 109665	F	110	Feb	753.3	5.34	40.23	3185.7	169.63
Edna Glenwood 57196	A	80	Feb	1389.6	5.26	73.09	3679.6	196.07
Fisherman's Phillida of Rockstone 74929	A	299	Feb	250.6	6.53	16.36	8590.1	489.31
Florham Art 80292	B	282	Feb	851.8	5.21	44.38	10880.5	491.64
Helen of Hill Girt 75411	A	329	Feb	564.1	6.06	34.18	11103.6	572.00
Imp. Lillian of the Manoir 104079	D	330	Feb	442.5	5.72	25.31	8955.5	431.78
Rose of Hill Girt 107106	G	107	Feb	812.8	5.13	41.70	3306.0	165.16
Ultra Golda 72472	A	365	Feb	221.6	6.23	13.81	11865.4	589.35
Wasteland Economy 107229	G	230	Feb	663.7	5.73	38.03	5717.5	309.44

HASKELL, J. A., OAK HILL FARM, RED BANK, N. J.

Bickleigh Girl 113799	G	144	Mar	1325.7	4.25	56.34	6194.8	253.89
Florence of Oak Hill 78331	B	248	Mar	625.0	5.38	33.63	6607.4	310.05
Gertrude of Oak Hill 78328	A	247	Mar	830.7	6.09	50.59	7421.9	402.88
Martha's Buttermaid of Oak Hill 91445	E	245	Mar	724.1	4.32	31.28	7463.0	317.99
Reaper's Rosemary of Oak Hill 90428	E	285	Mar	508.4	5.87	29.84	7276.6	373.92
Rose Girl of Oak Hill 98013	F	251	Mar	575.0	5.22	30.02	6736.6	300.00

HAYWARD, HARRY, DEVON, PA. 1 day test.

Gold Queen's Lady of Valley View 74979	A	120	Feb	881.8	5.38	47.44	3643.0	181.10
Jane's Polly of Valley View 68837	A	88	Feb	808.2	4.77	38.55	2841.7	137.92
Matie of Valley View 77493	A	90	Feb	1053.8	4.59	48.37	3605.6	167.68

HILLS, E. E., HILLSWOLD FARM, SHREWSBURY, MASS.

Belle of Bayside 39154	A	102	Mar	1036.7	5.26	54.53	3172.2	171.96
Carwytham Queen 41121	A	102	Mar	1699.8	4.48	76.15	6579.1	310.91
Hillswold Ada 101118	G	297	Mar	725.6	5.48	39.76	8878.9	447.84
Hillswold Janett 101116	E	59	Mar	1255.7	3.88	48.72	2148.6	89.26

HOARD, A. R., "KOSHKONONG PLACE," FORT ATKINSON, WIS.

Ann of Koshkonong Place 101835	F	171	Mar	884.6	4.27	37.77	5582.5	224.55
Bess of Koshkonong Place 7th 101834	F	186	Mar	878.9	4.55	39.99	5460.8	262.45
Celia of Koshkonong Place 104585	F	138	Mar	927.0	4.87	45.14	4502.5	229.07
Dearie of Koshkonong Place 3d 91060	E	365	Mar	85.8	4.79	4.11	9348.1	408.73
Floss of Koshkonong Place 92814	D	5	Feb	184.6	4.47	8.25		
		36	Mar	1271.5	4.47	56.84	1456.1	65.09

s. Anton's King Cecil 44206
d. Freesia of Koshkonong Place 25764 A. R. 3419

Idyl of Koshkonong Place 2d 107630	F	121	Mar	966.8	4.33	41.86	4083.6	166.92
Rosamond of Koshkonong Place 74440	B	365	Mar	820.2	4.43	36.33	11934.5	552.96

HOEN, FRANK J., GLYNDON, MD. 1 day test.

Honey Dew of The Roses 87806	D	196	Mar	830.1	4.63	38.43	5983.7	290.74
Rosebud of Liberty Hills 89788	B	90	Mar	944.7	5.08	47.99	3357.6	167.60
Sunbeam of Glen Haven 76421	A	110	Mar	1335.6	4.93	65.85	5056.4	275.77

HOLLIS, JOHN W., HORNELL, N. Y.

Gele's Fraulein 121000	G	89	Mar	757.4	4.69	35.52	2292.6	101.67
Gele's May King 119798	G	116	Mar	750.8	4.82	36.19	2821.3	131.36
Gele's Roberta 120843	G	70	Mar	761.1	5.16	39.27	1669.4	82.00
Governor Gele's Amanta 122138	G	132	Mar	632.2	5.67	35.85	3087.0	151.18
Justinee's Susan of Glen Farm 93618	D	113	Mar	729.4	4.97	36.25	2927.2	142.20
Tuscarora Buttercup 109513	E	77	Mar	638.8	5.00	31.94	1687.9	80.58

HOPE, J. L., FLORHAM FARMS, MADISON, N. J.

Beth of Linda Vista 79984	B	159	Mar	1049.5	5.41	56.78	5800.2	292.69
Branford Warrior's Aleine 102926	F	229	Mar	748.0	5.81	43.46	5739.2	300.51
Butter Maid of Oak Hill 85468	B	107	Mar	1252.9	4.82	60.39	4485.7	202.45

Donna May Katherine of Linda Vista 65175	A	278	Mar	1258.9	4.83	60.80	12092.7	525.38
Florham Roxie 115343	G	71	Mar	1028.8	5.32	54.73	2285.4	114.53
Imp. France XXXVIII. 115317	A	199	Mar	1169.7	3.89	45.50	8375.0	330.08
Mary Rose of Woodend 77753	A	111	Mar	1004.5	5.02	50.43	3987.7	186.43
Princess Pat of Linda Vista 78109	B	335	Mar	738.1	6.88	50.78	10516.5	598.49
Selnora 81397	A	117	Mar	1219.0	5.38	65.58	4924.4	227.35

HOPPERT, BENJAMIN W., NORWIND FARM, SHEBOYGAN, WIS.

Belle Munroe of Tonydale 83230	C	335	Mar	796.6	5.30	42.22	10632.5	504.77
Peggy Munroe of Tonydale 83240	D	357	Feb	43.0	8.23	3.58		
				97.8	4.87	4.76		
		365	Mar	154.9	4.87	7.54	8995.1	460.16

HOPPERT, M. J., NORWIND FARM, SHEBOYGAN, WIS.

Triple Oaks Betsey 93418	D	105	Mar	1068.3	5.33	56.94	3894.5	202.05
Triple Oaks Daisy 93417	D	142	Mar	1072.1	5.37	57.57	5557.9	290.03

HOTCHKISS, F. A., OAKHURST FARM, MILLERTON, N. Y.

Daisy's May Queen of Maple Knoll 96253	D	14	Feb	566.9	4.57	25.91		
		45	Mar	1309.6	5.23	68.49	1876.5	94.40
s. Royal King of Oakhurst 45871								
d. Imp. Oakhurst's Daisy 42980 A. R. 7199								
Queen Frances of Oakhurst 2d 83760	B	246	Mar	595.3	6.90	41.08	6012.9	392.61
Rose of Oakhurst 4th 88364	D	304	Mar	578.6	6.46	37.38	7746.5	440.77
Royal Countess of Oakhurst 84969	C	267	Mar	889.6	5.52	49.11	9744.3	516.50
Royal Rose of Oakhurst 96819	E	353	Mar	753.4	6.47	48.74	9640.1	524.73
Ultra Violet of Oakhurst 3d 111807	G	142	Mar	684.6	6.22	42.58	3586.2	197.19

HUMPHREY, A. B., GRAPE WILD FARMS, ESCALON, CALIF.

Calla Grove Beauty 73357	A	230	Dec	746.4	5.97	44.56		
		261	Jan	665.2	3.85	38.91		
		289	Feb	644.6	5.46	35.20		
		320	Mar	759.0	5.11	38.78	11211.4	546.82
Escalon Bopeep 82204	A	31	Jan	1390.2	4.60	63.95		
		59	Feb	1214.7	4.41	53.57		
		90	Mar	1233.9	4.47	55.16	3838.8	172.68
s. Bullion of Edgemoor 34510 A. R.								
d. Beautiful Bopeep of Edgemoor 59121								
Escalon Dosia 119135	E	355	Feb	457.6	5.46	24.98		
		365	Mar	164.5	5.46	8.98	9635.5	513.19
Escalon Lassie 90087	C	80	Feb	995.3	5.23	52.05		
		111	Mar	1014.4	5.34	54.17	3795.9	191.93
Escalon Nancy 115812	F	105	Feb	690.6	5.02	34.67		
		136	Mar	749.8	4.66	34.94	3424.3	160.42
Escalon Queen 106784	G	194	Feb	694.1	5.28	36.65		
		225	Mar	785.3	4.77	37.46	5759.4	280.40
Revada Lilly Bell 81707	D	365	Nov	21.7	6.23	1.35	10226.2	592.29

HUSS, JOHN, HUSS HOMESTEAD FARM, LITTLE CHUTE, WIS.

Greta's Rosalie 135851	G	24	Feb	856.5	3.55	30.41		
		55	Mar	1091.1	3.55	38.73	1947.6	69.14
s. Miss Greta's Raymond of Bellevue 41469								
d. Rosalie of Bellevue 77105								
Lila of Meadowmere 74081	A	117	Mar	1419.0	4.37	62.01	5293.0	233.87
Miss Greta's Sylvia 131914	G	6	Feb	172.0	4.04	6.95		
		37	Mar	1042.3	4.04	42.11	1214.3	49.06
s. Miss Greta's Raymond of Bellvue 41469								
d. Sylvia of Bellevue 115847								

HYNICKA BROS. INC., STOCKDALE FARMS, LEBANON, PA.

Carrie Elizabeth of Stockdale 93506	E	182	Mar	604.7	5.06	30.60	4558.6	207.61
Goldseeker's Brenda of Stockdale 106411	G	199	Mar	452.8	6.76	30.61	3337.4	205.64
Goldseeker's Dew Drop 103633	F	287	Mar	584.7	5.50	32.16	6676.6	323.17
Shady Lawn's Lassie 99487	F	335	Mar	754.8	6.10	46.04	9738.1	519.94
Stockdale Masher's Artesia 102478	E	12	Feb	226.2	4.38	9.91		
		43	Mar	830.3	4.38	36.37	1056.5	46.28
s. Stockdale Masher 29081 A. R.								
d. Artesia 2d 77413								
Stockdale Masher's Lillian 103929	F	165	Mar	629.5	4.27	26.88	3660.9	147.87
Triple Gold Rose of Stockdale 108101	G	151	Mar	567.2	4.00	22.69	3337.6	131.90

JENNER, FRED J., OSO, WASH. 1 day test.

Little Diamond's Rose 55044	A	52	Mar	1467.0	4.33	63.52	2330.5	102.90

JENNINGS, L. D., SUMTER, S. C.

Alpha's Pet 141831	G	74	Mar	879.0	4.29	37.71	2119.1	92.90
Cherry's Good Luck 84290	C	330	Mar	310.4	5.24	16.26	8109.5	398.12
Dora of Mimosa 108350	A	94	Mar	805.4	4.51	36.32	2600.6	125.83
Janetta Jewel 88205	C	274	Mar	730.8	5.83	42.61	7975.4	426.53
Kitty of Flodell 59083	A	84	Mar	827.2	5.15	42.60	2330.0	114.84
Mimosa's Tulip 110899	F	172	Mar	603.0	5.16	31.11	3774.9	190.38
Surahbi's Alpha 55404	A	176	Mar	783.7	4.68	36.68	5240.5	240.28

JENSEN, L., CLEARBROOK, MINN. 1 day test.

Azalia of Oakdale 50886	A	314	Mar	384.5	5.25	20.19	8205.4	370.19
Azalia's May Rose 83369	B	90	Mar	1352.0	4.19	56.65	4180.6	193.28
Clover-Crest Goldie 104575	F	182	Mar	846.4	4.74	40.12	5750.7	263.24
Gold Dust's May Jewell 67296	A	365	Mar	656.3	5.35	35.11	10871.8	514.00
May Queen of Clover-Crest 83615	C	151	Mar	952.3	5.19	49.42	5374.5	269.11
Searchlight's White Cross 87033	D	212	Mar	583.1	5.85	34.11	6446.8	319.27

JOHNSON, F. F. & L. L., GUERNSEY FARMS, RUSSIAVILLE, IND. 1 day test.

Bulldozer's Lilly of Crane Farm 96244	C	145	Feb	791.5	5.27	41.71		
		176	Mar	762.4	5.65	43.08	5740.7	318.00
Bulldozer's Pansy of Crane Farm 94540	C	156	Feb	563.5	6.49	36.57		
		187	Mar	594.2	6.24	37.08	4202.6	256.23
Bulldozer's Starlight of Crane Farm 96243	A	25	Feb	736.1	4.91	36.14		
		56	Mar	929.1	5.43	50.45	1665.2	86.59
s. Bulldozer of Anna Dean Farm 30013								
d. Lucy of Willowdale 49384								
Hambro's Mist of Guernsey Farms 102441	E	172	Feb	625.2	5.34	33.39		
		203	Mar	606.6	5.00	30.33	5087.2	249.35
Red Cross Lady of Crane Farm 94538	B	26	Feb	880.7	4.39	38.66		
		57	Mar	1041.5	3.90	40.62	1922.2	79.28
s. Bulldozer of Anna Dean Farm 30013								
d. Marie's Lucile of Woodland Farms 70509								
Sweet Mist's Maid of Guernsey Farms 135706	G	71	Feb	795.5	5.68	45.18		
		102	Mar	707.8	5.55	39.28	2758.4	159.38

JOHNSON, GLENN, BARABOO, WIS.

Bon Ton Susanna 56630	A	132	Mar	1035.3	5.24	54.25	5409.6	280.73
Yeksa's Minerva 103770	E	175	Mar	725.6	5.62	40.78	4749.4	260.26
Yeksa's Nona 112820	G	176	Mar	652.0	5.08	33.12	4217.0	202.42
Yeksa's Olive 95952	D	176	Mar	887.2	5.65	50.13	5620.3	300.27

JOHNSON, MARGERY C., ROBINWOOD FARM, MUNCIE, IND.

Ann of Robinwood 121144	G	151	Mar	616.1	4.36	26.86	3290.3	137.99
Imp. Fleurie II. du Tertre 43666	A	147	Mar	747.9	3.90	29.17	4372.4	168.17
Helen of Robinwood 134576	G	140	Mar	667.4	4.82	32.17	3116.1	147.44

Marybelle of Robinwood 109701	F	182	Mar	648.4	4.44	28.79	4298.9	182.21
Rosemary of Robinwood 105927	F	115	Mar	756.9	4.72	35.73	3144.2	143.53

JONES, JR., B. F., "FAIR ACRES," SEWICKLEY, PA.

Imp. Maggie of Myrtle Place 115101	A	88	Mar	1491.4	4.21	62.79	4794.8	223.04
Imp. Mayflower of Myrtle Place 115015	C	229	Mar	972.0	4.95	48.11	7090.4	340.58
Imp. Vera of Myrtle Place 115020	D	365	Mar	365.9	6.68	24.44	10150.1	634.20

JONES, ROBERT A., ELRAMOOR FARM, BAILEY, TENN. 1 day test.

Stella Torreador 71492	A	346	Mar	515.0	5.00	25.75	7190.1	354.21

KAOLIN FARM CO., MERRIMACK, N. H.

Golden Paprika of Kaolin 95315	F	80	Mar	850.9	5.89	50.12	2298.6	127.42
Pink of Kaolin 62716	A	49	Feb	1399.5	4.56	63.82		
		80	Mar	1462.2	5.01	73.26	3914.1	190.44

KELCHNER, WILLIAM W., KESZUCKWAND FARM, SHARON, CONN.

Georgianna of Keszuckwand 68576	A	25	Feb	946.4	5.15	48.74		
		56	Mar	1200.3	5.20	62.42	2146.7	111.16

s. Chene's Majesty 20801
d. Imp. Jeannette of the Duvaux III. 39652

KENT, H. W., PRAIRIE VIEW FARM, RUSK, WIS. 1 day test.

Hope of Prairie View 115492	G	90	Mar	596.9	4.37	26.08	2015.8	86.83
Marigold of Prairie View 102865	E	90	Mar	644.2	4.93	31.76	2056.3	94.35
Nellie of Prairie View 105100	E	15	Mar	407.3	5.42	22.08		

s. Starlight Boy 33077 A. R.
d. Joy of Prairie View 60998 A. R. 8645

KLEMM, RICHARD F., SYLVANITE DAIRY FARM, BARABOO, WIS.

Deasie of Sylvanite 78187	B	334	Feb	966.4	5.36	51.80		
		365	Mar	1510.8	5.36	80.98	10994.0	588.87
Galaxy of Sylvanite 99689	F	324	Mar	550.9	5.48	30.19	10175.3	499.76
Maisie of Sylvanite 89799	D	268	Mar	438.3	6.13	26.87	6218.5	353.00
Mondovia of Breezy Hill 91907	E	198	Mar	559.5	5.41	30.27	4460.6	229.24
Raritan's Maria of Anna Dean Farm 117758	F	151	Mar	626.2	5.25	32.88	3553.3	192.22
Taudevine of Sylvanite 69758	A	334	Feb	7.7	7.27	.56		
				738.7	4.63	34.20		
		365	Mar	1225.6	4.63	56.75	10251.3	513.82

KNIGHT, WILLIAM W., BELMONT FARM, PERRYSBURG, OHIO.

Belmont Excellence 103505	G	274	Mar	646.9	6.41	41.47	5849.3	351.80
Imp. Kitchener's Fairy of Langwater 110731	E	262	Mar	732.1	5.81	42.54	7039.8	343.88
Lady's First of Belmont 103506	G	221	Mar	727.8	6.79	49.42	5296.6	308.52
Imp. Patria of Rondebosch 93719	B	147	Mar	954.6	4.84	46.20	5128.3	235.56

KONRAD, GEORGE, CEDAR LAWN FARM, RICHFIELD, WIS.

Dairymaid's Charity of Fox Valley 100380	E	14	Feb	425.5	4.21	17.91		
		45	Mar	1039.3	4.12	42.82	1464.8	60.73

s. Dairymaid's Criterion of Iowa 28187 A. R.
d. Dairymaid's Maggie of Fox Valley 76563

Diamond of Maple Hill 85063	C	362	Mar	845.4	6.45	54.53	12864.3	727.29
Frau of Meridian 2d 38978	A	10	Feb	392.0	4.29	16.82		
		41	Mar	1359.8	4.67	63.50	1751.8	80.32

s. Prince of Meridian 16359
d. Frau of Meridian 25298 A. R. 9672

Golden Chimes of Pleasant Acres 109437	E	18	Feb	512.3	4.98	25.51		
		49	Mar	979.0	4.62	45.23	1491.3	70.74

s. Rex of Rich Neck 31472 A. R.
d. Lily Rose of Maple Hill 76842 A. R. 10588

Royal's Pride of Maple Hill 96685	E	253	Mar	833.2	5.60	46.66	8224.4	397.20

KREBS, H. J., BREIDABLIK FARM, WILMINGTON, DEL.

Breidablik Emma 97938	F	277	Mar	808.4	5.52	44.62	8347.9	396.51
Breidablik Ida 97937	F	276	Mar	736.7	6.38	47.00	8014.4	407.51
Breidablik Mary Ann 103478	F	239	Mar	683.3	5.98	40.86	6236.4	318.04
Breidablik Primula 103481	G	329	Mar	679.8	6.49	44.12	8953.1	435.94
Breidablik Salome 103480	F	238	Mar	818.2	5.33	43.61	6950.4	344.55
Chilmark's Itchen Caroline 104772	G	291	Mar	767.6	5.40	41.45	8658.8	422.68
Emily of Breidablik 98993	E	262	Mar	755.6	6.22	47.00	7179.6	386.67
Florham May-time 90234	D	287	Mar	689.5	5.67	39.09	8034.1	392.56
Governor of la Forge's Jeannette's Sequel 62495	A	329	Mar	599.9	4.77	28.62	8848.7	382.91
Imp. Polly II. of the Gron 75393	A	268	Mar	740.1	5.78	42.78	8953.5	438.85

KRUSE, SIMON, RADISSON FARM, ANOKA, MINN.

Cayuga Rose of Jean Du Luth 110396	G	143	Mar	667.8	6.54	43.67	3314.3	187.32
Clover-leaf of Radisson Farm 113371	G	153	Mar	721.4	4.55	32.82	3461.5	155.85
Daisy of Radisson Farm 107916	F	90	Mar	883.1	5.94	52.46	2851.5	138.20
Dawn's Dairymaid of Maple Hill 100615	F	164	Mar	843.0	6.02	50.75	4842.7	260.90
Golden Coronet of Jean Du Luth 2d 112917	G	4	Feb	138.2	4.08	5.64		
		35	Mar	1220.7	4.08	49.80	1358.9	55.44

s. Golden Noble of the Lakes 2d 53640
d. Golden Coronet of Jean Du Luth 81283 A. R. 10315

Golden Valentine of Jean Du Luth 103252	G	338	Feb	341.9	6.01	20.55		
				340.7	6.00	20.44		
		365	Mar	904.4	6.00	54.26	10331.9	572.89
Leda's Daisy Moon 102680	G	350	Mar	79.5	6.73	5.35		
				606.2	6.50	39.40	11860.4	639.92
Lorena's Beauty's Favorite 68182	A	344	Mar	333.8	6.15	20.53		
				95.5	6.21	5.93	10908.8	589.12
Maison's Polly of Radisson Farm 100926	E	8	Feb	256.9	5.35	13.74		
		39	Mar	1064.4	5.35	56.95	1321.3	70.69

s. Polly's Anchor 42845
d. Imp. McKerrow's Maison Governess 74708

Waldorf Pansy 77151	A	90	Mar	1251.5	4.82	60.32	3896.6	178.68

KUSER, A. R., BERNARDSVILLE, N. J.

Imp. Country Rose 68952	A	365	Mar	389.9	5.96	23.24	10518.0	531.91
Imp. Daisy of Faircourt 125934	A	342	Mar	447.8	4.91	21.99	9132.3	363.72
Imp. Governor's Maggie 65732	A	112	Mar	1429.4	4.64	66.32	5525.1	234.43

LANCE, IRA G., RIVER LAWN FARM, TILLAMOOK, OREGON

King's Bessie of Riverview 114215	G	161	Mar	785.6	5.89	46.27	3728.8	211.08
Starlight's May of River Lawn 136021	F	178	Mar	893.2	4.47	39.93	5389.5	237.76

LARSEN CANNING CO., WM., FERN-DELL DAIRY FARMS, GREEN BAY, WIS.
1 day test.

Bloom Farm Olive 99988	E	98	Feb	794.9	4.48	35.61		
		129	Mar	803.5	4.33	34.79	355.06	158.06
Duke's Lady of Oakhurst 80282	C	364	Feb	826.6	5.18	42.82		
		365	Mar	48.5	5.18	2.51	8366.8	415.29
Evaline's Pearl of Herodale 90669	C	98	Feb	912.2	6.23	56.83	3457.7	199.29
Flossie Gypson 51418	A	340	Feb	343.2	5.43	18.64		
				209.4	4.82	10.09		
		365	Mar	965.1	4.79	46.23	12982.5	612.65
Flossie of Bloom Farm 105922	G	224	Feb	668.6	4.43	29.62		
		255	Mar	695.5	4.26	29.63	5543.1	245.18
Golden's Matron 82509	A	170	Feb	984.5	4.46	43.91		
		201	Mar	1101.6	4.24	46.71	6807.1	292.16

Goldie of Bloom Farm 101322	G	365	Feb	9.8	6.24	.61		
				43.6	4.85	2.11	8060.2	417.71
Goldie's Katheleen of Oakhurst 80198	A	113	Feb	798.5	5.00	39.93		
		144	Mar	788.0	5.18	40.82	4752.7	218.48
Gyp's Red Rose of Inverness 90081	E	364	Feb	399.8	5.19	20.75		
				385.8	4.96	19.14		
		365	Mar	42.4	4.96	2.10	9954.0	472.88
Jessy of Junction View 93317	E	273	Feb	703.7	4.69	33.00		
		304	Mar	796.1	4.44	35.35	8028.1	356.91
June Rose of Liberty Prairie 96057	E	265	Feb	687.7	5.46	37.55		
		296	Mar	770.9	5.33	41.09	7110.2	369.18
Maiden of Liberty Prairie 110983	G	218	Feb	542.3	4.77	25.87		
		249	Mar	110.3	4.77	5.26		
				510.4	4.66	23.78	5143.2	222.34
Maiden of Winnebago 80803	A	86	Feb	984.1	4.65	45.76		
		117	Mar	1014.9	4.50	45.67	4202.9	185.90
May King's Fair Gift 93965	E	364	Feb	1100.3	5.83	64.15	9482.0	505.10
Park's Yeksa Queen 2d's Pride 35593	A	218	Feb	640.3	5.00	32.02		
		249	Mar	706.8	5.07	35.83	6112.5	290.47
Queechy of Inverness 80555	A	20	Jan	946.8	4.53	42.89		
		48	Feb	1454.4	4.23	61.52		
		79	Mar	1424.2	4.35	61.95	3825.4	166.36
s. Selma of Pinehurst 4th's Glenwood 25849 A. R.								
d. Queen of Willow Grove 43073 A. R. 3343								
Rose of Lake Side 44003	A	1	Nov	32.3	4.73	1.53		
		32	Dec	891.1	4.73	42.15		
		63	Jan	833.4	5.54	46.17		
		91	Feb	749.7	5.70	42.73		
		122	Mar	818.3	5.46	44.68	3324.8	177.26
s. Sheboygan Lad 14888 A. R.								
d. Queen of Lima 26145 A. R. 3498								
Veli 73097	A	325	Feb	583.0	5.92	34.51		
		356	Mar	633.7	4.96	31.43	8158.3	433.60

LAWSON, VICTOR F., LONE TREE FARM, GREEN LAKE, WIS.

Lone Tree Daisy Blossom 91774	C	47	Mar	1246.1	4.99	62.18	1828.3	92.40
Lone Tree Elaine 104571	E	81	Mar	854.7	4.57	39.06	2427.9	102.61

LEDUM, O. H., HIGHLAND GUERNSEY FARM, BILLINGS, MONT. 1 day test.

Lela Esther of Nutricia 45367	A	45	Mar	1202.2	4.43	53.26	1759.3	75.04
Major's Lady Jane 107585	E	31	Mar	926.7	3.83	35.49		
s. Estrella's Major 24625								
d. Jane of Bozeman 52801								

LEWIS, REGINALD M., WOODY BROOK FARM, RIDGEFIELD, CONN.

Debutante of Annandale 85708	C	365	Mar	719.1	5.59	40.20	13454.2	666.33
Firefly of Woody Brook 110241	F	59	Mar	1137.9	4.69	53.37	2160.1	99.78

LONGWOOD INC., KENNETT SQUARE, PA.

Chloe of Wasteland 91182	C	121	Feb	951.2	5.16	49.08	4202.4	196.86
Imp. Fancy de la Tablette 61482	A	345	Feb	497.3	5.25	26.11	9317.6	434.19
Glenora's Julia 113540	G	137	Feb	727.4	5.44	39.57	3869.9	195.47
Longwood Ultra 113214	G	81	Feb	540.0	5.75	31.05	1691.3	91.76
Maple Queen of Wellslea 109009	G	351	Feb	478.8	5.41	25.90	7714.5	399.19
Miron's Glenora of Green Meadow 81473	A	50	Feb	1035.6	4.57	47.33	1886.5	83.24
Molly of Mondamin 68312	A	284	Feb	765.2	5.07	38.80	9520.5	446.72
Preen 3d 76079	A	206	Feb	764.3	5.25	40.13	6391.7	316.85
Preen 3d's Frances 108735	G	81	Feb	723.8	4.81	34.81	2144.8	105.04
Imp. Violet III. of Baissieres 78836	A	365	Feb	149.9	5.49	8.23	10687.9	545.86

LOREE, L. F., BOWOOD FARM, WEST ORANGE, N. J.

Blue Bonnet of Bowood 119903	G	31	Mar	861.7	5.91	50.93		
s. Anton's May King 27387 A. R.								
d. Jonquil of Bowood 73849 A. R. 11555								
Clover of Bowood 59695	A	317	Feb	942.7	4.89	46.10		
		348	Mar	887.2	6.01	53.32	12582.6	615.15
Fern of Bowood 106200	F	28	Feb	934.0	6.00	56.04		
		59	Mar	1118.2	4.62	51.66	2052.2	107.70
s. Gold Raider 41679								
d. Imp. King's Pride II. 53223 A. R. 9434								
Gold Raider's Kate Pie of Willow Brook 93117	E	238	Feb	1256.0	4.56	57.27		
		269	Mar	1300.6	4.78	62.17	12252.3	539.91
Jonquil of Bowood 73849	A	9	Mar	332.5	4.34	14.43		
s. Imp. Beda's May Day 34995 A. R.								
d. Florham Fashion 49028 A. R. 7336								
Patricia of Bowood 83164	D	365	Feb	361.9	6.37	23.05	9924.5	562.71
Raider's Ultra Rose 105885	G	31	Jan	1495.8	3.90	58.34		
		59	Feb	1271.9	3.60	45.79		
		90	Mar	1349.5	3.88	52.36	4117.2	156.49
s. Gold Raider 41679								
d. Ultra Rose May 80110 A. R. 9069								
Sunderland's Penuchie of Willow Brook 82757	A	13	Feb	552.6	4.46	24.65		
		44	Mar	1469.0	4.03	59.20	2021.6	83.85
s. Langwater Sunderland 19337 A. R.								
d. Penuchie of Riverside Farm 37030 A. R. 4985								

LORING, ALBERT C., WOODEND FARM, MOUND, MINN. 1 day test.

Dawn's Ultra Maud 125213	G	21	Mar	726.5	4.17	30.30		
s. Queen's Ultra May King 58410								
d. First Dawn's Secret of Woodend 88656 A. R. 10482								
First Dawn's Secret of Woodend 88656	C	16	Jan	815.5	4.19	34.17		
		44	Feb	1461.0	4.19	61.22		
		75	Mar	1532.6	4.00	61.30	3809.1	156.69
s. May Rose Secret of Pencoyd 27844 A. R.								
d. First Dawn 19096 A. R. 976								
Governess of the Roses 86098	D	317	Jan	487.7	7.66	37.36		
		345	Feb	592.8	6.12	36.28		
		365	Mar	388.3	6.12	23.76	8765.9	448.79
Lady Bess of Halcyon 66168	A	276	Jan	587.6	6.48	38.08		
		304	Feb	509.4	6.32	32.19		
		335	Mar	501.4	7.57	37.96	7570.3	454.10
Mixter Demonstrator's Bettie 106037	G	317	Jan	597.3	6.44	38.47		
		345	Feb	566.9	6.51	36.91		
		365	Mar	401.1	6.51	26.11	8468.2	486.46
Mixter Farm Muriel 106032	F	276	Jan	878.1	4.81	42.24		
		304	Feb	774.1	4.48	34.68		
		335	Mar	853.6	4.67	39.86	10180.1	470.35
Mixter Sunbeam 87589	C	306	Jan	626.1	5.37	33.62		
		334	Feb	580.4	5.31	30.82		
		365	Mar	561.4	5.48	30.76	10054.9	479.79
Mollie of Upland 113974	G	31	Mar	1234.4	4.81	59.37		
s. Our Squire 46383								
d. Victorina Marshall of Woodend 22670								
Secret's Celestine May Rose 101268	G	337	Jan	475.0	5.60	26.60		
		365	Feb	711.2	4.76	33.85	9922.6	438.05
Secret's Dawn 106059	G	92	Jan	1035.0	3.58	37.05		
		120	Feb	832.3	3.93	32.71		
		151	Mar	895.8	4.23	37.89	5119.3	194.01
Yeoman's Mixter Spinster 101633	E	306	Jan	651.5	5.39	35.12		
		334	Feb	618.4	5.08	31.41		
		365	Mar	625.9	5.44	34.05	9046.1	462.83
Yeoman's Mixter Sunbeam 87595	C	306	Jan	899.9	5.34	48.05		
		334	Feb	823.0	5.06	41.64		
		365	Mar	911.8	5.00	45.59	13601.9	635.51

LORING, AUGUSTUS P., INDIAN POINT, MAINE.

Imp. Alberta of Sarnia 44687	A	264	Mar	829.8	5.16	42.82	7679.4	367.71
Bartlett's Ann 101551	F	242	Mar	208.0	6.35	13.21	3024.4	154.60

LOVE, EST. GEORGE S., WALNUT RIDGE FARM, WAUKESHA, WIS.

Governor's Choice of Walnut Ridge 69339	A	365	Feb	278.8	5.04	14.05	14526.3	663.28

McCALL, C. S., APPIN PLANTATION, BENNETTSVILLE, S. C.

Appin's Belle 106300	G	168	Mar	714.6	6.00	42.88	3670.0	196.61
Carteret of Goldseeker 74945	A	83	Mar	875.9	4.55	39.85	2635.7	107.14
Falcon's Betty 81300	A	121	Mar	1261.2	4.72	59.53	4969.4	227.44
Falcon's Bonnie 81303	A	30	Mar	1594.6	5.03	80.21		
s. Duke of Falcon's Flight 32133 A. R.								
d. Pauline Raymond 54399 A. R. 6883								
Fern of Glenville 67181	A	206	Mar	1554.9	5.77	89.72	10288.9	543.37

McCONNELL, C. M., FIVE POINTS FARM WEST SALEM, OHIO. 1 day test.

Jacqueminot's Lady Evelyn 59816	A	26	Feb	1051.6	5.19	54.58		
		57	Mar	1349.6	5.14	69.37	2401.2	123.95
s. Jacqueminot of Linda Vista 23564 A. R.								
d. Sunbeam's Glenwood Lady 40361								
Jacqueminot's Maretta 90564	D	212	Mar	774.7	6.17	47.80	6369.7	356.18
May's Pride of Thornwood 37779	A	313	Mar	609.7	5.30	32.31	9465.8	452.77
Miss Victory's Countess 102142	F	307	Mar	652.2	7.28	47.48	8418.5	502.66

McCUTCHEN, E. B., OAKWOOD STOCK FARM, BISHOPVILLE, S. C.

Imp. Cherranthia 74505	A	282	Mar	933.3	4.63	43.21	9882.9	458.00
Imp. Hunguets de Bas Mona 74534	A	55	Mar	1461.1	3.73	54.50	2636.4	98.81

McLANE, MISS KATE, COCKEYSVILLE, MD.

Prue of Bohemia 5th 103400	F	271	Mar	986.9	5.62	55.46	9240.4	475.97

MACKINNON, B. A., WESTVIEW FARM, PAWLING, N. Y.

Anne's Pride of Pinemead 80751	B	365	Jan	13.1	6.48	.85	14040.6	668.07
Westview Bernice 114137	G	80	Feb	1032.0	4.70	48.50	2985.8	136.28
Westview Eulalie 101869	G	335	Feb	684.1	6.37	43.58	10410.5	553.37

MACY, V. EVERIT, CHILMARK FARM, OSSINING, N. Y. 1 day test.

Chilmark's Golden May 102941	G	197	Feb	844.5	5.08	42.90		
		228	Mar	966.3	4.46	43.10	7040.3	361.89
Emmadine Dairymaid 109228	G	322	Feb	1048.9	4.92	51.61		
		353	Mar	1060.0	5.06	53.64	14157.7	647.08
Emmadine Masherlette 109227	F	293	Jan	1337.8	5.05	67.56		
		321	Feb	1204.0	5.14	61.89		
		352	Mar	1101.2	4.81	52.97	16157.2	746.10

MAINE, UNIVERSITY OF, ORONO, MAINE.

Bessie W. Marshall 76154	A	355	Mar	354.4	5.18	18.36	8833.9	445.80
Creusa's Belle 85350	B	134	Mar	875.6	6.44	56.39	4378.2	267.75
Creusa's Lady 2d 85347	A	177	Mar	827.0	6.03	49.87	4975.9	289.78
Creusa's Sunbeam 94828	E	159	Mar	827.7	5.05	41.80	4674.7	219.79

MARTINDALE, T. M., GRAND RAPIDS, MICH. 1 day test.

Elmwood's Neva 111424	G	365	Feb	1051.8	5.30	55.75	8478.4	438.01

MARTINY, L. P., CHIPPEWA STOCK FARM, CHIPPEWA FALLS, WIS.

Cherry of Chippewa 100884	G	365	Mar	122.9	7.28	8.95	7146.6	424.94

MARYLAND AGRICULTURAL EXPERIMENT STATION, COLLEGE PARK, MD.

Frances of Rossbourg 107930	F	25	Mar	646.9	5.22	33.77		
s. Pearl's King France 35607								
d. Elfleda of Haddon 36575 A. R. 3668								
Glenwood's Dairy Maid of Rossbourg 87182	C	68	Mar	1032.4	3.75	38.72	2020.1	80.17
Glenwood's Primrose of Rossbourg 105320	F	212	Mar	732.1	5.01	36.68	5573.8	283.96
Rosette of Rossbourg 126759	G	54	Mar	951.6	4.08	38.83	1582.5	65.58

MASSACHUSETTS AGRICULTURAL COLLEGE, AMHERST, MASS.

Imp. Bijou of Linda Vista 58320	A	85	Mar	1288.7	4.75	61.21	3911.0	178.16
College King's Nantaska 68320	A	26	Jan	1593.1	4.87	77.58		
		54	Feb	1787.7	4.14	74.01	3380.8	151.59
s. Langwater College King 25837 A. R.								
d. Nantaska 4th 24886 A. R. 4569								
Dean's Linda of Amherst 117244	G	71	Mar	792.7	5.76	45.66	1924.1	99.49
Dean's Mary Bijou 117245	G	37	Feb	740.7	4.66	34.52		
		68	Mar	755.9	5.89	44.52	1691.5	89.23
Dean's Princess 115843	G	68	Mar	1100.6	4.46	49.09	2459.0	108.45

MATLACK, S. R., LOCUST LANE FARM, MEDFORD, N. J.

Blossom of Linwood 60748	A	102	Mar	1616.3	4.34	70.15	4823.9	215.77
Caroline of Groveland 95849	D	280	Mar	712.7	4.55	32.43	7452.2	310.27
King's Elva 81823	A	304	Feb	86.7	4.22	3.66		
		335	Mar	799.7	4.22	33.75	7615.1	339.46
Prairie Snowdrop 83846	C	335	Mar	80.2	6.63	5.32	6716.8	315.46
Stanley's Rosa of Mt. Peerless 62856	A	233	Mar	654.6	4.60	30.11	5930.0	272.53
Venus of Groveland 121405	G	274	Mar	536.1	4.82	25.84	5522.8	236.40
Wasteland Generous 95969	G	251	Mar	246.2	4.97	12.24	3909.3	172.46

MENZ, C. W., ROCK SPRING FARM, AMHERST, OHIO. 1 day test.

Buckeye Beauty of Mara Alva 109968	G	203	Feb	590.0	5.53	32.63		
		234	Mar	614.8	6.08	37.38	5408.7	292.23
Galaxy's Queen of Riverside 41522	A	320	Feb	600.8	5.96	35.81		
		351	Mar	635.9	6.79	43.18	9971.5	541.59

MERRILL, S. M., ARGILLA FARM, IPSWICH, MASS.

Alice Lily 83400	A	341	Mar	675.7	4.49	30.34	12231.5	499.41
Anna Bell Lee of Rose Bank Farms 70467	A	50	Mar	1580.8	5.40	85.36	2430.7	127.69
Independence of Argilla Farm 112833	G	121	Mar	919.3	5.60	51.48	3741.8	197.85
Lady's Anchor's Creusa 63103	A	304	Mar	877.6	4.90	43.00	12491.1	547.45
Natelka 57033	A	212	Mar	1021.5	5.01	51.18	7671.7	345.28

MERRYMAN, LOUIS McL., GERAR STOCK FARM, COCKEYSVILLE, MD.

Gerar Ann 107068	G	272	Mar	1045.1	4.77	49.85	9021.5	405.91
Gerar Cora Calvert 85706	C	352	Mar	734.4	6.29	46.19	8112.1	449.54
Gerar Fanny 102547	F	173	Mar	909.8	5.18	47.13	5410.7	271.90
Gerar Hepsy 99068	E	10	Jan	310.9	4.75	14.77		
		38	Feb	1010.8	4.75	48.01		
		69	Mar	1007.2	5.09	51.27	2387.9	114.05
s. Ultra Anchor 42601								
d. Hepsy of Locust Lane 2d 79111 A. R. 6938								
Gerar Justina 88964	D	193	Mar	738.2	5.88	43.41	5243.2	273.39
Gerar Pride 87568	D	309	Feb	260.0	6.95	18.07		
		340	Mar	303.5	6.47	19.64	6272.6	335.12
Tsoie of Butternut Brook 100493	F	228	Mar	739.1	5.87	43.39	5918.2	330.07

MILLER, S. W., HILLSIDE FARM, MOUNT ULLA, N. C.

Aker Bell 79673	A	90	Mar	958.1	5.57	53.37	2881.1	152.96
Beauty's Silverrene 103918	G	59	Mar	814.1	6.28	51.13	1597.6	97.22
Linwood's Goldenrene 103917	E	59	Mar	1294.7	4.67	60.46	2428.9	114.45
Miller's Beauty 72585	A	21	Feb	872.3	4.64	40.47		
		52	Mar	1303.7	5.09	66.36	2176.0	106.83
s. Frolic's Count 17102								
d. Allison's Beauty 37950								
Miller's Queen 79672	A	151	Mar	967.0	4.87	47.09	4850.6	214.25

MILLS, CHARLES S., "BRECHINWOOD," JAFFREY, N. H. 1 day test.

Valentine Sequel's Lassie o'Brechinwood 104714	G	248 Feb	549.8	4.13	22.71			
		279 Mar	609.3	4.39	26.75	6752.3	308.62

MILLS, O. H., WOOD LAWN FARM, MOORESVILLE, IND. 1 day test.

Gladys of Emmadine 115288	G	29 Mar	978.3	4.24	41.48			
s. Glenburnie Galore 34286 A. R.								
d. Masher's Gladys 66715 A. R. 9180								
Wood Lawn's Meterjama 118845	G	12 Feb	337.9	3.93	13.28			
		43 Mar	1000.5	3.93	39.32	1338.4	52.60
s. Meteor of the Ridge 53088								
d. Jemina Glenwood of Wood Lawn 57096								
Wood Lawn's Metermable 113405	G	81 Mar	1197.0	4.00	47.88	2796.7	110.27

MINARD, C. FRANCIS, FAR VIEW FARM, KING FERRY, N. Y. 1 day test.

Dolly Dimple of Farview 67528	A	141 Mar	1351.0	5.43	73.36	6872.6	347.82
Dolly's Chenette of Farview 98251	E	143 Mar	780.0	6.57	51.25	4398.0	260.85
Marian's Theodora of Farview 98252	E	113 Mar	880.1	5.47	48.14	3774.2	202.78

MOORE, E. A., MOORLAND FARM, KENSINGTON, CONN.

Anton's Triple Rose 79941	B	266 Mar	875.9	6.67	58.42	8333.6	476.30
Moorland Amiable Blue Bell 133436	G	340 Mar	696.8	5.56	38.74	11111.1	510.29
Moorland Amiable Rose 136879	F	205 Mar	841.7	6.15	51.76	6052.1	325.04
Moorland May 125028	E	234 Mar	710.7	5.67	40.30	6415.7	306.88
Moorland's Pride of Hildesheim 82344	A	83 Mar	1223.5	4.32	52.86	3377.8	149.14

MORRIS, EFFINGHAM B., BOLTON FARM, BRISTOL, PA. 1 day test.

Golden King's Mignonette 98820	E	15 Jan	385.0	5.32	20.48			
		43 Feb	720.5	5.32	38.33	1105.5	58.81
s. Brookmead's Golden King 51545								
d. Mignonne of Waddington 46470								
Mignonne of Waddington 46470	A	58 Feb	724.4	5.06	36.65	1493.5	75.95
Pattie's Bonnie Belle 98821	E	64 Feb	850.1	3.67	31.20	1909.9	79.74

MORRIS, WILLIAM J., BRYN HYFRYD GUERNSEY FARM, BUCKLEY, WASH. 1 day test.

Beauty of Deer Creek Farm 104464	A	3 Feb	128.8	4.89	6.30			
		34 Mar	1492.5	4.89	72.98	1621.3	79.28
s. Imp. Reedy of Anna Dean Farm 30051								
d. Gypsy Girl of Lone Brook Guernsey Farm 77590 A. R. 7686								

MUNRO, THOMAS, CAMILLUS, N. Y.

Beatrice of Munroholm 116747	G	15 Feb	369.2	4.99	18.42			
		45 Mar	938.2	4.99	46.82	1307.4	65.26
s. Uncle Sam of Linda Vista 26894								
d. May King's Beatrice 55764 A. R. 5880								
Laddie's Edytha 104981	E	74 Mar	895.4	6.45	57.75	2703.4	153.93
Laddie's Rose Maid 96003	C	23 Feb	1022.4	4.66	47.64		
		54 Mar	1546.6	4.66	72.07	2569.0	119.71
s. Forestine's Laddie of Edgemere 43557								
d. Ledyards Pride 51544 A. R. 9207								

NEBRASKA, UNIVERSITY OF., LINCOLN, NEBR.

Cavalier's Elm Tree Duchess 114714	G	25 Mar	618.7	5.55	34.34			
s. Falcon's Cavalier 51118								
d. Elm Tree Duchess 35588								
Varsity May King Helda 88431	C	14 Feb	495.2	5.02	24.86			
		45 Mar	1011.9	5.02	50.80	1507.1	75.66
s. Lily's May King 31554								
d. Squire des Blicqs Helene of Beatrice 47999 A. R. 4864								

NEW HAMPSHIRE COLLEGE, DURHAM, N. H.

N. H. C. Iva 109990	G	212 Mar	789.6	4.95	39.09	5792.0	282.40
N. H. C. Princess Pat 82996	D	365 Mar	258.4	5.56	14.37	13617.2	673.28

NEW JERSEY STATE EXPERIMENT STATION, NEW BRUNSWICK, N. J.

Daffodil of Bowood 100370	F	279 Feb	696.3	4.68	32.59	7903.2	337.69

NISSLEY, S. R., BROOKDALE FARM, MANHEIM, PA. 1 day test.

Brookdale Bettie 105672	G	365 Mar	68.3	6.47	4.42			
			152.5	4.05	6.18	8278.4	398.56
Brookdale Clover 109389	G	346 Mar	816.6	4.88	39.85	10115.4	427.02
Brookdale Starlight 105671	G	356 Mar	755.6	5.12	38.69	10849.5	490.70
Brookdale Sunday 107270	G	110 Mar	902.9	5.01	45.24	3242.0	136.51
Brookdale Violet 105673	G	346 Mar	614.8	5.57	34.24	7457.6	377.54

NORTH DAKOTA AGRICULTURAL COLLEGE, AGRICULTURAL COLLEGE, N. DAK.

College Sunburst 83734	B	79 Mar	989.2	4.65	46.00	2749.0	127.98
Golden Miami of Jean Du Luth 104699	F	110 Mar	899.4	5.43	48.84	3265.1	178.79
Ndacol Cherub Martha 122321	G	22 Mar	568.4	5.03	28.59		
s. Ruby's Cherub of the Prairie 48129								
d. King Masher's Martha 60161 A. R. 6565								
Proud's Bopella 92853	F	365 Feb	22.5	5.03	1.13	6876.7	344.48

NORTHLAND COLLEGE, ASHLAND, WIS. 1 day test.

Althea of Northland 92097	D	154 Feb	795.2	5.09	40.48			
		185 Mar	807.6	4.99	40.30	5660.5	268.81
Annabel of Northland 73448	A	127 Mar	817.7	5.69	46.53	3796.9	206.00
Claribel of Northland 103825	F	121 Mar	814.9	4.79	39.08	3343.3	160.80
Imp. Flower of Tamworth IV. 55355	A	237 Mar	602.3	4.87	29.33	5823.1	244.47

***OGLEBAY, E. W., BETHANY COLLEGE FARM, BETHANY, W. VA.**

Bethany Primrose 103345	G	329 Feb	525.1	5.70	29.93			
		360 Mar	596.9	5.85	34.92	9050.5	467.34
Queen of Buffalo Creek 107108	G	142 Feb	606.9	5.75	34.90			
		173 Mar	663.3	5.92	39.27	4585.2	242.75
Raider's White-faced Lily of Bethany 94392	E	261 Feb	508.1	6.70	34.03			
		292 Mar	525.1	7.51	39.44	6064.2	353.85
Windflower's College Hope 75431	A	349 Mar	785.1	6.04	47.42	11893.5	632.08

*Tested at Bethany College Farm

OGLEBAY, E. W., WADDINGTON FARM, WHEELING, W. VA.

Betty Zane of Waddington 113418	G	161 Mar	770.6	4.91	37.84	4075.8	203.41
Imp. Buttercup of Bella Cottage 115916	E	104 Mar	972.7	4.60	44.74	3420.8	151.30
Imp. Clara's Snowflake of Maple Lodge 105586	F	335 Mar	935.8	4.46	41.74	12040.1	534.22
Itchen's Maid of Mapleview 119133	G	31 Mar	960.3	4.50	43.21		
s. Cora's Itchen of Chilmark 29682								
d. Marshall's Molly of Maple View Farm 68031								
Milford of Bethany 65962	A	365 Feb	859.1	6.05	51.98	13941.9	745.58
Noble's May Wort of Waddington 73999	A	241 Mar	894.4	6.55	58.58	8367.3	444.42
Raider's Dawn of Bethany 78141	A	12 Feb	490.5	5.54	27.17		
		43 Mar	1338.5	5.54	74.15	1829.0	101.32
s. Rosetta's Raider of Waddington 27109 A. R.								
d. Imp. Dawn of Les Vesquesses 31649 A. R. 1750								
Raider's Diamond Sunrise 114694	G	121 Mar	841.2	5.08	42.73	3657.0	178.09
Raider's Likeness of Guernsey Home Farm 110591	G	365 Mar	704.2	5.55	39.08	9930.5	492.26

Raider's Windflower Lily of Bethany 114695	G	121	Mar	867.0	5.08	44.04	3640.1	177.05
Virginia's Lass 113290	G	31	Mar	891.7	4.77	42.53		
s. Imp. Border Raider 22243 A. R.								
d. Noble's Virginia of Waddington 67029 A. R. 7493								
Waddington Esther 113417	G	180	Mar	731.5	5.87	42.94	4728.4	257.33
Waddington Mildred 104813	G	365	Mar	894.5	5.44	48.66	11172.1	573.04
Waddington Rose 104814	G	304	Mar	669.3	6.18	41.36	6871.5	378.96

OLESON, A. O., YEKSAHURST GUERNSEY FARM, LIVINGSTON, WIS. 1 day test.

Yeksahurst Maude 82528	B	269	Mar	734.5	5.04	37.02	7927.6	378.50

OPATIK, THOMAS, MOQUAH, WIS. 1 day test.

Ethelyn 96724	E	300	Mar	516.8	6.95	35.92	7663.0	452.28

OSBORNE, FLORENCE, OSBORNE FARMS, CANTON, N. C.

Betty Haywood 112459	G	243	Mar	577.6	4.89	28.24	5245.5	234.03
Isabinda's May 49574	A	116	Mar	1085.4	4.01	43.52	4437.7	178.16
Rowan Ultra Dorothy 108711	G	304	Mar	559.4	5.41	30.26	7135.5	329.57

OSBORNE, H. ARTHUR, OSBORNE FARMS, CANTON, N. C.

Beauty of Garden Creek 116003	G	130	Mar	789.9	3.77	29.78	3504.1	145.32
Eliza Gale of Garden Creek 99727	E	36	Mar	1374.7	5.71	78.50	1558.0	88.32
Star of Hope 70158	A	71	Mar	1271.8	4.85	61.68	2979.3	142.20
Sue of Garden Creek 116000	G	110	Mar	1038.2	5.24	54.40	3936.2	192.01

OWEN, DAVE, OWENDALE FARM, MUKWONAGO, WIS. 1 day test.

Lula of La Moinerie 115566	G	313	Feb	596.0	5.45	32.48		
		344	Mar	648.1	5.56	36.03	6650.4	349.77

PARKER, W. P., EDGEMERE FARM, MORAVIA, N. Y.

Jennie's Rose of Suburban Farm 116074	G	107	Mar	844.0	4.94	41.69	3133.3	147.93
Ultra Rose of Oakhurst 64719	A	252	Mar	878.6	5.55	48.76	8898.1	424.36
Ultra's Miranda of Edgemere 97041	F	268	Mar	676.9	6.02	40.75	6959.8	380.91
Ultra's Olivia of Edgemere 77910	B	237	Mar	1104.0	5.12	56.52	9824.3	472.37

PECK, E. C., AVALON FARM, MACEDONIA, OHIO.

Godolphin Charlotte of Avalon 82617	C	121	Mar	797.5	4.86	38.76	3639.2	179.48
Golden Secrets Doris 82279	C	175	Mar	595.5	5.51	32.81	4497.5	237.31
Vrangue's Doris of Avalon 99268	G	365	Mar	354.2	5.39	19.09	7457.2	364.48

PEDIGREED SEED CO., HARTSVILLE, S. C.

Carnation of Coker Farms 133161	G	212	Mar	874.7	4.58	40.06	5697.6	250.41
Elaine of Curles Neck 62816	A	25	Mar	1257.6	3.73	46.91		
s. Mota's Golden Secret 19784 A. R.								
d. Imp. Lizette III. of the Spurs 25559								
Galaxy's Queen of Wayne 91970	E	365	Mar	284.2	5.12	14.55	8341.3	405.62
Lillian's Pride of Mara Alva 89632	E	365	Mar	122.7	5.78	7.09	7729.3	407.09
Marguerite of Somerset 45291	A	253	Mar	737.2	4.92	36.27	7437.2	350.45
Moss Violet of Elmendorf 77948	A	246	Mar	525.0	5.77	30.29	5490.6	300.78
Myrtle of Pokeberry 84919	C	365	Mar	450.7	5.46	24.61	10153.5	497.10
Primrose's Alice 114697	G	227	Mar	619.7	5.02	31.11	5133.1	251.37
Queen of Curles 69432	A	13	Feb	401.8	5.00	20.09		
		44	Mar	1061.8	5.00	53.09	1463.6	73.18
s. Mota's Golden Secret 19784 A. R.								
d. Golden Gloria 29822								

PENNEY, J. C., EMMADINE FARMS, HOPEWELL JUNCTION, N. Y.

Dairymaid's Windflower of Bethany 76720	A	365	Mar	772.1	5.01	38.68	14749.1	612.61
Imp. Duchess of Grand Fort 140231	A	4	Nov	149.0	5.18	7.72		
		35	Dec	1278.4	4.93	63.03		
		66	Jan	1264.8	5.32	67.29		
		94	Feb	1133.5	5.27	59.74	3825.7	197.78
s. Raymond of Mont Plaisant R. G. A. S. 3571 P. S. A. R.								
d. Lady Jane of the Grand Fort III. R. G. A. S. 11042 P. S.								
Elnora Vesta of Corwin Hill 67604	A	106	Mar	1172.7	6.18	72.47	4348.3	240.42
Hope of Branford 98615	E	75	Feb	917.8	5.31	48.74		
		106	Mar	980.7	5.62	55.12	3638.3	186.39
Lady Alden 85079	A	143	Mar	1134.7	5.43	61.61	5676.5	290.39
Langwater Remembrance 74813	A	7	Feb	336.6	3.86	12.99		
		38	Mar	1659.3	3.86	64.05	1995.9	77.04
s. Langwater Foremost 39191 A. R.								
d. Langwater Royal Promise 54802 A. R. 10151								
Imp. Min. II. of Esperanza 115878	D	106	Mar	1130.0	4.86	54.92	4030.5	188.75
Ultra Rose of Giffwood 101913	E	85	Mar	991.7	5.29	52.46	2862.5	147.02

PERRY, Jr., W. H., VICTORIA, VA. 1 day test.

Ebelyn of Rosedale 97770	D	43	Mar	1038.7	4.77	49.55	1387.3	65.41
Hypatia of Rosedale 100215	D	49	Mar	1178.0	3.97	46.77	1757.5	67.92
Lucetne's Alma 127811	G	43	Mar	563.0	4.84	27.25	783.3	37.38
Lucerne's Annabel 121108	G	33	Mar	621.2	4.66	28.95	649.6	30.45
Rea Jane 76268	A	67	Mar	1181.4	5.27	62.26	2578.4	129.46

PERSON, E. S., PERSON STOCK FARM, MINOT, NORTH DAK. 1 day test.

May Rose Carrie of Minot 112798	G	75	Feb	1192.6	4.75	56.65		
		106	Mar	1235.0	5.14	63.48	4090.6	194.64
May Rose Glencoe of Minot 89973	E	365	Mar	332.2	5.72	19.00	10082.6	515.58
May Rose Luetta of Minot 89974	D	94	Mar	1343.3	4.36	58.44	4171.5	181.37
May Rose Mary of Minot 100020	E	206	Mar	674.4	6.42	43.30	5444.2	303.41
St. Austell Coquette 102571	C	206	Mar	756.5	4.25	32.15	6137.6	259.83

PFRANG, E. W., GUERNSEY RANGE FARMS, EDGAR, WIS.

Atlasta Makefield 66957	A	16	Feb	783.3	3.84	30.08		
		47	Mar	1490.0	3.84	57.22	2273.3	87.30
s. Imp. Atlasta Governor 24823 A. R.								
d. Lady Makefield of Woodlawn 2d 35896								
Rita France Peerless 58471	A	90	Mar	1351.8	4.42	59.75	4071.6	176.01

PHENIX, B. D. & D. J., BRADFORD, ILL.

Fashionette of East View 105052	G	340	Mar	641.4	5.28	33.87	7774.3	388.24
Pink of East View 98537	A	301	Mar	430.5	6.74	29.02	6550.9	385.61
Ruth of East View 106294	G	329	Mar	557.2	5.58	31.09	6628.2	321.59

PHILLIPS, M. T., MAPLE SHADE FARM, POMEROY, PA.

Best Girl of Pomeroy 89614	C	24	Dec	955.0	3.92	37.44		
		55	Jan	1313.3	3.92	51.48		
		83	Feb	1077.9	4.30	46.35		
		114	Mar	1132.4	4.62	52.32	4478.6	187.59
s. Langwater Royal 14253 A. R.								
d. Matilda's Secret 61817								
Emily Darling 2d 44060	A	239	Mar	914.4	4.59	41.97	8968.9	367.55
Golden Combination of Mondamin 85992	B	28	Feb	1519.1	3.92	59.55		
		59	Mar	1735.4	3.40	59.00	3254.5	118.55
s. Langwater Golden Secret 2d 34481								
d. Golden Lad's Beauty 2d 68936								
Lady Jane of Pomeroy 83325	D	362	Feb	753.2	3.76	28.32		
		365	Mar	112.6	3.76	4.23	11453.0	428.64
Matilda's Girl 83322	A	100	Mar	1270.5	4.43	56.28	4426.6	187.27
May King's Hope of Pomeroy 83816	C	265	Mar	609.5	5.55	33.83	6917.6	352.22
Polly's Ultra Lady 89615	E	365	Mar	1135.1	4.32	49.04	10970.9	501.80
Royal's Golden Girl of Blowmedown 131779	F	9	Feb	260.6	5.86	15.27		
		40	Mar	987.5	5.86	57.87	1248.1	73.14
s. Langwater Royal 17th 38527								

d. Irene of Round Hill 60038 A. R. 11152

Wardem Abbess 70952	A	203	Mar	1069.2	5.16	55.17	7827.9	372.29

PICKARD, E. G.,BRAEVIEW FARM, CLEVELAND, OHIO. 1 day test.

Worthy Princess of Braeview 112419	G	243	Mar	599.1	5.27	31.57	5035.6	244.35

PRATT, R. M., BENNETTSVILLE, S. C.

Jobetty's Vassar Girl 85790	A	226	Mar	717.2	6.02	43.18	5772.3	317.76

RATHER, ARMAND P., FAIR OAKS FARM, PEEBLES, WIS. 1 day test.

Fair Oaks Flora 118920	G	107	Mar	634.6	5.19	32.94	2340.5	117.78
Silver Rose of Oak Lawn 52136	A	159	Mar	1044.4	4.75	49.61	6104.4	281.42

***READ, FRANKLIN C., WILLOW BROOK FARMS CO., CHURCHVILLE, PA.** 1 day test.

Cloverdell Jolly 105491	E	63	Mar	894.8	4.96	44.38	1861.8	88.47
Cloverdell's Daisy 106354	F	365	Mar	266.6	4.52	12.05	8900.0	438.66
Rosewood of Cloverdell 105493	F	101	Mar	830.8	5.15	42.79	2895.1	156.24

*Tested by the National Farm School.

REID, ELIZABETH MILLS, OPHIR FARM, PURCHASE, N. Y.

Green Meadow Nelita 72078	A	241	Dec	758.6	4.95	37.55		
		272	Jan	745.1	5.02	37.40		
		300	Feb	579.8	4.72	27.37		
		331	Mar	635.5	4.86	30.89	10354.1	452.77
Wyebrook Radiant 105066	G	193	Mar	906.1	5.98	54.18	6301.3	349.26

RICE & CHISHOLM, HARMONSBURG, PA. 1 day test.

Julie of Corwin Hill 97023	D	97	Mar	1056.4	4.42	46.69	3729.4	163.84
Pollyanna Bates of Hartzell 107693	F	365	Mar	639.1	5.65	36.11	9905.2	491.14
Spot Elmhurst of Corwin Hill 2d 105676	E	149	Mar	753.0	4.46	33.58	4528.7	197.01

RICE, EST., W. B., FOX RUN FARM, PETERBORO, N. H.

May Mignonette 74811	A	93	Mar	1151.4	4.84	55.73	3685.8	165.01
Warrior's Beauty of Fox Run 102330	E	81	Mar	1194.1	3.82	45.61	3094.6	122.01

RICE, J. W., SHADYSIDE STOCK FARM, HARMONSBURG, PA. 1 day test.

Elma of Shadyside 80112	C	365	Mar	146.6	4.93	7.23	10121.2	517.07
Village Farm Eva 94479	D	139	Mar	1197.9	3.83	45.88	5608.6	212.89

RIEGER, MRS. ELIZABETH F., WILLOW CREEK FARM, PENLLYN, PA.

Queenies Maiden of Willow Creek 110584	G	176	Mar	578.6	5.55	32.11	4098.0	204.19
Willow Creek's Delight 110583	G	182	Mar	742.7	4.70	34.91	4608.0	204.29
Willow Creek's Rosey 110582	G	226	Mar	774.9	4.77	36.96	6522.5	294.94

RUCKLE, STANLEY E., GUERNSEYDALE FARM, BLOOMSBURG, PA.

Cosy's Lady of Guernseydale Farm 91879	C	9	Jan	319.7	4.29	13.72		
		37	Feb	971.6	4.29	41.68	1291.3	55.40

s. Cosy's Masher, Jr. 31231
d. Polly Dimple of Guernseydale Farm 69381

Lucinda of Guernseydale Farm 99505	E	103	Feb	829.6	4.27	35.42	3162.2	135.36
Nancy of Guernseydale Farm 99506	E	85	Feb	835.5	4.68	39.10	2717.4	124.58
Rosalette of Guernseydale Farm 87023	B	90	Feb	663.0	5.67	35.89	2149.3	119.58

RUEPING, F. J., CORIUM FARM, FOND DU LAC, WIS.

Imp. Adaline of St. Croix 54122	A	232	Mar	1202.4	4.94	59.40	10758.2	508.74
Corium Beauty 114646	G	138	Mar	747.8	4.94	36.94	3756.8	171.49
Corium Bonnie 111901	G	85	Mar	880.9	4.02	35.41	2501.0	108.04
Duchess of Maple Broeck 108722	C	151	Mar	1282.0	4.66	59.74	7531.6	340.96
Fillmore's Topsy 51107	A	269	Mar	793.9	5.23	41.52	9232.3	432.33
Flossie of Winnebago 97302	D	136	Mar	855.5	4.85	41.49	3990.9	187.52
Glenwoodson's Lilly 76219	B	345	Mar	311.6	5.39	16.80	9515.1	444.33
Imp. Lily of les Godaines 95273	C	287	Mar	668.8	5.74	38.39	8426.0	389.89
Mabel May Queen 114885	G	362	Feb	519.8	5.33	27.71		
		365	Mar	57.1	5.33	3.04	8514.4	387.39

RUSSELL, GEORGE C., RUSSELLHURST FARMS, WILLOUGHBY, OHIO.

France's Lilly 3d 101991	D	312	Feb	773.1	5.33	41.21		
		343	Mar	823.8	6.11	50.33	8811.2	465.76
Golden Kitty of Lewison 23603	A	317	Feb	929.2	5.27	48.97		
		348	Mar	1008.1	5.61	56.55	12367.3	582.07
Jackson's Choice 68897	A	304	Feb	916.8	5.73	52.53		
		335	Mar	978.9	6.54	64.02	11062.1	620.70
Phyllis's Princess 88380	A	9	Jan	380.6	4.05	15.41		
		37	Feb	1358.5	4.05	55.02		
		68	Mar	1518.1	4.27	64.82	3257.2	135.25

s. Alma's Biondello 19411
d. Phyllis of Clovermead 48809

Prue's Jehanna 107069	G	180	Feb	786.5	5.09	40.03		
		211	Mar	903.7	5.71	51.60	5880.5	296.17
Rose Cora 62169	A	360	Feb	296.4	5.67	16.81	9514.0	467.95
Steinhurst Lady 90465	D	189	Feb	855.7	4.22	36.11		
		220	Mar	957.4	4.40	42.13	7205.9	301.23

ST. AMANT, GEORGE W., ATAMANNSIT FARM, EAST FALMOUTH, MASS.

Imp. Asterea of Atamannsit 137087	F	139	Mar	1075.0	4.49	48.27	5077.1	221.41
Atamannsit Patience 109588	G	75	Mar	875.9	4.93	43.18	2059.9	100.25
Branford Foremost Faithful 89897	D	297	Mar	780.4	6.32	49.32	9707.4	526.71
Branford Foremost Frisky 80574	C	352	Mar	807.2	6.43	51.90	12118.5	638.46
Branford Warrior's Daisy 102924	G	365	Mar	186.1	5.30	9.86	11278.7	529.83
Eidelweiss of Edgemoor 89819	C	7	Feb	227.6	4.18	9.51		
		38	Mar	1133.7	4.18	47.39	1361.3	56.90

s. Royal Rose King of Edgemoor 34261 A. R.
d. Imp. Hayes Princess Mary 59878 A. R. 5566

Falcon's Mignon 60074	A	365	Mar	737.0	4.92	36.26	14911.7	711.28
Golden Rod of Edgemoor 81458	B	210	Mar	931.7	4.57	42.58	7435.4	329.28
Imp. Honour's Fairy of Langwater 110964	E	221	Mar	1186.9	4.75	56.38	8814.3	382.48
Itchen Daisy's Polly of Revada 110505	C	212	Mar	757.3	4.86	36.80	6275.6	305.86
Langwater High Caste 89276	E	365	Mar	256.1	4.81	12.32	13850.8	616.55
Imp. Lilydale of Mara Alva 74121	A	354	Mar	815.2	6.55	53.40	12415.2	722.50
Masher's Granny of Glenburnie 82027	C	268	Mar	747.1	6.43	48.04	8247.2	479.24
Rose Queen of Edgemoor 79092	B	232	Mar	1147.4	5.79	66.43	8805.2	463.26
Warrior's Branford Primrose 98614	E	79	Mar	1350.2	4.15	56.03	3420.6	133.78

ST. AMANT, JR., GEORGE W., ATAMANNSIT FARM, EAST FALMOUTH, MASS.

King's Itchen Goldie 96339	E	317	Feb	736.8	6.06	44.65		
		348	Mar	860.9	5.91	50.88	10009.8	561.12
King's Itchen Marie 96338	E	324	Feb	660.7	6.35	41.95		
		355	Mar	782.5	6.18	48.36	9608.7	551.33

SAUNDERS & MYERS, LOMBARDY FARM, LEESBURG, VA.

Jubilina Daisy Maid 92599	C	64	Mar	1368.9	4.77	65.30	2809.0	137.16
Lady Nona of Meadow Brook 66639	A	174	Mar	1039.9	4.17	43.36	6180.2	249.40
Raider's Beauty of Locust Hill 79302	A	65	Mar	1232.6	4.42	54.48	2618.2	113.92

SAWYER, EDGAR P., OSHKOSH, WIS. 1 day test.

Pergue's Charmante 92412	C	90	Mar	1200.4	4.78	57.38	3605.7	163.69

Pergue's Easter Dean 96712	A	35	Mar	1270.0	4.20	53.34	1418.7	59.63
Pergue's Mabell Dorothy 92398	A	31	Mar	1521.6	4.46	67.86		
s. Anna Dean Prince 25752 A. R.								
d. Faithful Dorothy 41191 A. R. 7741								

SCRANTON POOR DISTRICT, CLARKS SUMMIT, PA.

Bessie Haddon 38666	A	312	Mar	645.2	4.90	31.61	9005.6	416.33
Cenci 42483	A	320	Mar	624.5	5.43	33.91	8523.2	403.08
Dimple Purism 128714	G	320	Mar	299.0	5.58	16.68	5848.4	280.22
Effie's Princess 136474	E	318	Mar	606.8	6.09	36.95	7025.3	389.17
Imp. Golden Secret II. des Blancs Bois 104054	B	365	Mar	791.5	5.00	39.58	10894.4	505.47
Martha Ellen 65977	A	321	Mar	531.4	4.97	26.41	8224.5	378.81
Rose Plus Purism 128710	G	334	Mar	272.6	5.53	15.07	5382.8	257.36
Sport Purism 128713	G	354	Mar	621.9	5.08	31.59	8228.9	381.66
Victoria Stella 70641	A	350	Mar	704.4	5.23	36.84	10942.9	516.61

SHOEMAKER, S. M., "BURNSIDE," ECCLESTON, MD.

Jardinere Glen Rose 107083	F	172	Mar	835.3	5.50	45.94	5172.5	249.78
Ma Chere Cecile 55850	A	365	Mar	592.0	5.35	31.67	13601.4	626.23
Merry Edith 107082	F	137	Mar	757.7	5.17	39.17	4136.2	193.45
Merry Festa 107088	G	365	Mar	721.9	5.83	42.09	12118.6	627.63
Merry Frances May 108094	F	131	Mar	883.0	5.65	49.89	3931.9	211.75
Merry May Day's Pearl 112862	G	181	Mar	974.0	4.84	47.14	5905.4	267.14
Merry Primrose 107079	F	167	Mar	953.4	5.28	50.34	5495.5	282.45
Merry Procris 107081	F	167	Mar	924.8	5.00	46.24	5507.8	279.42
Procris Marchaud 120155	G	167	Mar	682.6	6.50	44.37	4275.7	241.62
Procris Snowdrop 120156	G	112	Mar	1452.7	5.05	73.36	5562.8	250.10
Procris Ultra Barbi 112137	G	80	Mar	876.1	5.37	47.05	2407.1	123.89
Ultra Select Rose 103221	F	335	Mar	759.8	5.09	38.67	10109.9	489.17
Velvet Girl of Haddon 94630	D	67	Mar	912.2	5.87	53.55	2267.1	132.40

SKAAR, M. S. & C. A., COR-ALFA FARM, HAYWARD, MINN.

Rea of Cor-Alfa Farm 107754	G	365	Mar	384.6	5.36	20.61	8300.8	373.10

SMEDLEY, WALTER, PENNCREST FARMS, MEDIA, PA.

Brookmead's Maytime 97560	D	353	Feb	534.1	6.88	36.75	8761.1	501.45
Dairymaid of Sunnyside 61040	A	68	Feb	974.8	4.25	41.43	2565.8	106.02
Golden Fancy of Cosquay 112283	F	25	Feb	976.8	4.62	45.13		
s. Golden of Rich Neck 39129 A. R.								
d. Imp. Fancy Boneta of Mara Alva 77228 A. R. 12193								
Imp. La Belle Snowdrop 75575	A	28	Feb	1068.2	4.35	46.47		
s. Raymond III. R. A. A. S. III. P. S.								
d. Minnie Sharp R. A. A. S. 981 P. S.								
May Rose of Penncrest 114644	D	7	Jan	306.2	5.26	16.11		
		35	Feb	1140.8	5.26	60.01	1447.0	76.12
s. Brookmead's Royal Master of Riverview 50363								
d. Imp. Primrose of Blanchelande 47193 A. R. 11990								
Neshaminy's Ann 107476	C	103	Feb	743.4	5.09	37.84	3068.6	147.35
Neshaminy's Bessie 115415	G	90	Feb	666.8	4.66	31.07	2270.7	101.61

SMITH, FLEET K., EAST NORTHPORT, N. Y. 1 day test.

Autumn Rose of Little Farm 137589	G	172	Mar	798.2	5.68	45.34	5084.1	258.62
Cowslip of Little Farm 109960	C	117	Mar	727.6	6.04	43.95	3462.8	186.55
Hope of Little Farm 90846	A	316	Mar	968.9	6.06	58.72	11018.5	581.66
Masher's Sadie 70733	A	165	Mar	765.7	6.00	45.94	4752.2	272.80
Mazie's Rose of Little Farm 99055	A	23	Mar	958.9	5.34	51.21		
s. Queen's Champion of Oakhurst 40159								
d. Maude's Mazie of Little Farm 74914								
Sunset's Twin of Little Farm 134070	D	14	Feb	479.9	5.55	26.63		
		45	Mar	1186.7	4.61	54.71	1666.6	81.34
s. Queen's Champion of Oakhurst 40159								
d. Elizabeth of Larkfield 30541								

SMITH, FRANK M., "BROAD ACRES," SPRINGFIELD CENTER, N. Y.

Broad Acres Adventuress 105857	G	283	Mar	342.4	6.39	21.88	5384.0	297.49
Broad Acres Karrigan's Crene 99827	F	307	Mar	523.7	6.87	35.98	7277.1	411.68
Broad Acres Karrigan's Glenwood 105855	G	365	Mar	93.0	6.54	6.08	10312.5	558.36

SPIRE, O. K., VERNDALE FARM, BURLINGTON, N. DAK. 1 day test.

Verndale's Rose of Gold 100677	E	28	Mar	1035.4	4.91	50.84		
s. Daisy's King of Verndale 44847								
d. Lady's Queen of Verndale 60556								

STALLMAN, JOHN F., "ELK MEADOW," ELK MOUND, WIS. 1 day test.

Bess of Elk Meadow 102001	G	365	Mar	350.2	5.69	19.93	8782.2	426.52
Bess of Oak Ridge 86715	C	365	Mar	482.1	6.05	29.17	10614.7	548.40
Rose of Elk Meadow 79472	A	80	Mar	1196.7	4.86	58.16	2987.5	159.09
Valentine's Violet 94013	D	79	Mar	1033.2	5.49	56.72	2612.1	138.44

STONE, GALEN L., GREAT HILL FARM, MARION, MASS.

Great Hill's Cherry 83167	B	111	Mar	813.9	5.16	42.00	3436.9	167.89
Great Hill's Cherry Blossom 93385	E	151	Mar	919.7	5.36	49.30	5114.6	259.34
Great Hill's Primrose 109432	F	25	Mar	763.9	5.41	41.33		
s. Great Hill's Dream 40729 A. R.								
d. Roberts' Primrose 51150								
Great Hill's Snowball 100887	G	304	Mar	755.7	5.02	37.94	8319.9	370.05

STONE, GEORGE C., FAIRYDALE FARM, PAWLING, N. Y.

Caribou Bedalbert's May 114604	E	98	Mar	805.9	4.78	38.52	2939.8	144.14
Caribou Celosia 2d 114606	E	185	Mar	651.4	6.36	41.43	4177.8	254.56
Caribou Josie 84334	B	26	Mar	1017.2	5.05	51.27		
s. Jokastus 17320 A. R.								
d. Caribou Celosia 52325 A. R. 5783								
Caribou Marcia Rose 87288	D	332	Mar	482.2	5.75	27.73	7014.5	378.55
Caribou Mona 2d 101066	F	273	Mar	703.7	5.21	36.66	6981.7	351.79
Caribou Neronic 114602	D	68	Mar	1218.5	4.44	54.10	2662.7	124.00
Caribou Rosalie 131869	G	265	Mar	979.9	5.26	51.54	8800.2	467.13
Caribou Yeocia 2d 114607	G	365	Mar	404.8	5.90	23.88	9243.9	470.41
Daisy of Fairydale 134076	G	13	Feb	404.1	5.11	20.65		
		44	Mar	1014.2	5.11	51.83	1418.3	72.48
s. Caribou Jokastus 57546								
d. Imp. Primrose of the Vrangue III. 46433 A. R. 6514								
Fine Joke of Fairydale 132237	G	59	Mar	1005.6	4.48	45.05	1825.4	87.43
Planet's May 93580	D	178	Mar	1225.6	4.67	57.24	7473.8	362.71
Regina of Fairydale 134075	G	59	Mar	1061.2	4.65	49.35	1968.0	94.51

SY, FRED, KIEL, WIS. 1 day test.

Doretta of Linwood's Dora 117081	G	73	Mar	812.0	5.62	45.63	2016.6	93.91
Dorinda of Linwood 83656	C	329	Mar	762.3	5.03	38.34	9909.1	466.14
Glenwood Girl of Eaton 48703	A	137	Mar	1019.3	5.68	57.90	5275.2	269.97
Myra of Eaton 108707	F	61	Mar	1094.5	4.97	54.40	2154.0	100.49
Sequel's Alice 117082	G	102	Mar	1104.8	3.49	38.56	3631.1	148.56
Silverfoot's Daisy's Violet 105098	A	280	Mar	879.0	4.69	41.23	10120.8	453.33

TABER, EST., H. E., MAPLE ROW FARM, CASTILE, N. Y. 1 day test.

Margaret M. of Maple Row 64230	A	182	Mar	746.0	5.88	43.86	5478.6	294.71
Margaret's Model 73652	A	102	Mar	1328.3	5.19	68.94	4354.2	223.42
Rainbow's Easter Lily 85945	B	182	Mar	782.7	5.96	46.65	6199.8	354.77
Reservation Grace 113261	G	132	Mar	794.5	5.37	42.66	3532.4	171.90

TEN EYCK, PETER G., THE INDIAN LADDER FARM, ALTAMONT, N. Y.

Idalene of Hardscrabble 60498	A	70	Feb	769.0	4.70	36.14		
		101	Mar	753.0	4.71	35.47	2598.7	117.58

Indian Ladder Girl 85988	B	11 Jan	449.6	4.37	19.65			
		39 Feb	1189.1	4.37	51.96			
		70 Mar	1242.0	4.59	57.01	2880.7	128.62	
s. Governor Itchen of Onisquethaw 41268								
d. Elsie F. of Hop City 45814								
Mary Glover 54456	A	53 Feb	1440.9	3.86	55.62			
		84 Mar	1514.6	3.90	59.07	4048.3	155.23	
Masher's Buttercup Squaw 84943	B	21 Jan	779.4	4.51	35.15			
		49 Feb	1083.0	4.91	53.18			
		80 Mar	1131.1	4.15	46.94	2993.5	135.27	
s. Governor Itchen of Onisquethaw 41268								
d. Galaxy's Buttercup 42105								

THOMSON, FRANK GRAHAM, BROOKMEAD FARM, DEVON, PA.

Brookmead's Clover 66634	A	254 Feb	838.0	5.59	46.84			
		285 Mar	910.3	5.86	53.34	10022.5	509.57	
Brookmead's Honesty 97569	E	225 Feb	834.4	4.41	36.80			
		256 Mar	912.9	5.01	45.74	8878.0	383.70	
Brookmead's Plum Blossom 117141	G	365 Feb	321.4	5.81	18.67	9025.1	456.67	
Brookmead's Tulip 113232	G	14 Jan	338.0	4.69	15.85			
		42 Feb	837.2	4.69	39.26			
		73 Mar	911.8	5.14	46.87	2087.0	101.98	
s. Langwater Stars and Stripes 2d 44664								
d. Brookmead's Daffodil 73129 A. R. 10771								
Brookmead's Veronica 117142	G	134 Feb	840.8	5.96	50.11			
		165 Mar	909.6	6.29	57.21	5366.2	289.97	
Hildie of Brookmead 2d 69743	A	156 Feb	688.7	5.82	40.08			
		187 Mar	779.3	5.69	44.34	5449.4	294.80	

TIMMINS, GEORGE H., GREENWAY FARM, WARE, MASS.

Madeline's Cora of Waumesit 92778	C	67 Mar	1260.1	4.44	55.95	2730.3	116.97	
Phyllis Irene 2d 89914	D	345 Mar	540.5	5.97	32.27	11524.2	535.11	
Sheldegren Bernice 112458	G	110 Mar	903.4	5.45	49.24	3308.3	174.58	
Stockbridge Dorothy 58188	A	365 Mar	257.0	7.13	18.32	9497.7	516.50	

TRISTRAM FARM CO., EAU CLAIRE, WIS. 1 day test.

Glennie of Iola 56650	A	321 Mar	459.0	5.72	26.65	6962.3	347.34	
Glenwood Rose of Tristram Farm 91171	C	345 Mar	478.5	5.79	27.71	7702.7	421.62	
Nonpareil's Dairymaid of Tristram Farm 103239	F	365 Mar	299.0	5.89	17.61	7123.8	356.93	
Royal's Jewella of Midlothian 128697	A	146 Mar	799.6	4.85	38.78	4551.6	222.30	

TRUEX, LOREN, ROSE LAWN STOCK FARM, WAKARUSA, IND. 1 day test.

Felicia's Pride of Ochervoil 49154	A	281 Mar	519.7	6.21	32.27	7147.2	372.05	
Magalene Rilma 79098	A	330 Feb	698.1	5.00	34.91			
		361 Mar	1104.1	5.00	55.21	8719.8	395.29	

TSCHUMY, E. E., "WOODVALE," NEW MILFORD, OHIO. 1 day test

Countessa Rival of Woodvale 80326	A	144 Mar	993.1	4.54	45.09	4936.9	218.56	
Rival's Boquet 86077	B	19 Feb	736.0	4.20	30.91			
		50 Mar	1432.7	4.20	60.17	2168.7	91.08	
s. Golden Lenore's Rival 32067								
d. Miss Jewelette 30629								
Woodvale Queen B. 111677	G	71 Mar	765.2	4.70	35.96	1771.1	77.20	
Woodvale Queen Louise 111679	G	149 Mar	735.0	4.80	35.28	3682.2	163.04	
Woodvale Rivalene 80324	A	151 Mar	965.8	5.00	48.29	5084.8	264.51	

TUCKER, GERTRUDE L. C., ELGERCON FARM, WILLOUGHBY, OHIO.

Dawn of Elgercon 61096	A	212 Mar	879.9	5.15	45.31	7016.0	348.36	
Dolly Varden of Elgercon 111595	G	304 Mar	660.1	6.44	42.51	7231.8	413.22	
Duchess of Elgercon 58026	A	365 Mar	505.7	5.57	28.17	13227.4	702.17	
Gypsie of Elgercon 105874	G	326 Mar	924.8	4.90	45.32	10843.6	498.74	
Linnette of Elgercon 76313	A	281 Mar	930.6	6.00	55.84	9664.2	551.85	
Imp. Lynchmere Princess 40640	A	258 Mar	527.8	5.30	27.97	7836.9	394.34	

TUTTLE, HOWARD B., NAUGATUCK, CONN.

Eudoxia 57236	A	119 Mar	1386.5	5.30	73.48	5413.9	274.08	
Laconia Lenfestey 127357	D	65 Mar	1210.2	4.72	57.12	2548.4	122.98	
Lolotte Lenfestey 55703	A	69 Mar	1534.5	4.58	70.28	3225.7	148.89	
Marivane 140573	F	75 Mar	1099.3	4.13	45.40	2481.7	110.16	
Nadine 140574	F	108 Mar	1154.6	4.72	54.50	3974.5	197.37	

VALLEY GEM FARMS, INC., ARLINGTON, WASH.

Bob's R. S. Royalette 93537	D	320 Feb	787.8	5.08	40.02	12656.3	598.05	
Lishman's Gana of Valley Gem 115603	G	87 Feb	828.3	4.64	38.43	2566.7	126.83	
Lishman's Gypsy Girl of Valley Gem 105060	F	131 Feb	850.7	5.76	49.00	4119.1	254.75	
Nan of Valley Gem 115604	G	21 Dec	616.4	5.01	30.88			
		52 Jan	914.2	5.44	49.73			
		80 Feb	711.7	5.53	39.36	2242.3	119.97	
s. Lishman's Son 53402								
d. Nan of Birchwood 69607 A. R. 8897								

VAN BEUREN, M. M., SUNNYFIELDS FARM, NEWPORT, R. I.

Blanchette of Edgerton 79275	A	9 Feb	213.6	4.71	10.06			
		40 Mar	901.1	4.71	42.44	1114.7	52.50	
s. Langwater Recluse 31327 A. R.								
d. Triple Champion's Blanchette 61090								
Camilla May 62345	A	356 Mar	578.7	4.64	23.85	10936.2	429.42	
Dairy Maid Lass 72869	A	135 Mar	591.5	5.28	31.23	3153.5	178.34	
Great Hill Lassie 69057	A	114 Mar	1262.6	4.63	58.46	5027.4	221.89	
King of the May's Itchen Daisy Bloom 4th 102655	E	131 Mar	744.7	4.47	33.29	3585.2	155.86	
Marjorie May Rose 99226	E	151 Mar	926.8	3.98	36.89	5414.0	254.36	
Sunnyfields Itchen Daisy May 113677	G	9 Feb	160.3	4.06	6.51			
		40 Mar	568.8	4.06	23.09	729.1	29.60	
s. King of the May's Double Grandson 52820								
d. King of the May's Itchen Daisy Bloom 54676								
Sunny Girl of Boulder Farm 112484	G	182 Mar	542.0	4.38	23.74	3750.2	166.56	

VAN ETTEN, JOHN G., BRABANT FARM, KINGSTON, N. Y.

Brabant Masher's Norna 114144	G	72 Feb	817.6	4.25	34.75			
		103 Mar	833.4	4.58	38.17	3011.8	137.29	
Brabant Sapphire's May Finch 118501	G	2 Feb	43.0	4.55	1.96			
		33 Mar	775.4	4.55	35.28	818.4	37.24	
s. Maple Glen Goldfinch 57616								
d. Sapphire May King of Glass Lake 99314								
Brabant Spotswood's Norna 112346	G	232 Feb	493.3	4.85	23.93			
		263 Mar	517.0	5.21	26.94	5912.4	278.00	
Chilmarktrice 100654	G	328 Feb	795.5	5.37	42.72			
		359 Mar	882.5	5.38	47.48	11706.6	557.35	
Emmadine Linden Girl 109233	G	340 Feb	165.5	5.98	9.90	7139.3	349.02	
Princess Chene 99642	D	19 Feb	658.2	3.86	25.41			
		50 Mar	1306.6	3.74	48.87	1964.8	74.28	
s. Governor Itchen of Onisquethaw 41268								
d. Imp. Jaonnets Pansy 75400								
Sapphire May King of Glass Lake 99314	E	333 Feb	132.4	5.87	7.77	7965.1	388.49	
Imp. Tulip of La Palotterie 94995	C	208 Jan	684.8	5.54	37.94			
		236 Feb	577.4	4.87	28.12			
		267 Mar	631.9	5.02	31.72	7400.1	341.16	

VAUGHAN, L. E., FERN HILLS, ORONOGO, MO

Dorothy of Valley View 72170	A	335	Mar	878.3	6.00	52.70	11588.6	664.02
Glencoe's Arline 2d 115292	F	71	Mar	1041.2	3.29	34.26	2446.7	75.49
Glencoe's Glenwood Jane 113843	G	166	Mar	763.5	5.51	42.07	4249.5	221.71
Josephine of Cove Hollow 90728	A	164	Mar	1581.0	4.74	74.94	9145.1	415.03
Lady Rose Allen 2d 115293	G	82	Mar	1098.0	4.18	45.90	2999.5	130.52
Ozark Model's Rose 87338	A	319	Mar	768.4	5.68	43.65	10092.9	505.73

WALLIN, F. W., WALLINWOOD FARMS, JENISON, MICH. 1 day test.

Clairmonts Beauty of Lone Elm 81757	B	59	Feb	477.9	5.59	26.71	1091.9	59.80
Elsir's Ladysmith of Allenwood 82340	B	59	Feb	611.1	4.39	26.83	1325.8	60.14
Glenwood Star of Bonnie View 103783	E	41	Feb	808.3	4.29	34.68	1248.6	54.27
Opal Glenwood of Bonnie View 103782	E	59	Feb	1016.1	3.69	37.49	2175.4	80.38

WAWA DAIRY FARMS, WAWA, PA.

Colonel Douit's Maid of Wawa 101675	E	126	Feb	699.3	4.76	33.29		
		157	Mar	743.2	4.91	36.49	4298.9	204.42
Dan Patch's Daisy of Wawa 64630	A	41	Feb	1263.1	4.45	56.21		
		72	Mar	1265.2	4.45	56.30	3117.5	134.78
Eleanor of Wawa 113248	G	11	Feb	277.6	3.58	9.94		
		42	Mar	982.3	3.53	34.68	1259.9	44.62
s. Glen Gable Leader 45905								
d. Ella W. of Lakeview 4th 47433								
France's Milkyway of Wawa 71078	A	13	Feb	545.7	3.98	21.72		
		44	Mar	1344.5	3.35	45.04	1890.2	66.76
s. Milkyway Boy of Wawa 30885								
d. France's Princess of Wawa 54165								
France's Snowdrop of Wawa 101676	E	25	Mar	954.8	3.95	37.71		
s. Snowdrop's France of Wawa 38364								
d. Imp. Fanny III. of Penrose 48320								
Glenwood's Lady Raymond of Wawa 87459	B	26	Feb	1196.3	3.82	45.70		
		57	Mar	1641.6	3.53	57.95	2837.9	103.65
s. Glenwood's Main Stay 37th 24769 A. R.								
d. Imp. Lady Raymond of la Hougue 54969 A. R. 4762								
Herdlea Raritan Beauty 104506	G	243	Feb	669.1	5.58	37.34		
		274	Mar	737.1	5.60	41.28	7220.3	381.57
Queen Bee of Wawa 67417	A	28	Feb	1205.4	4.37	52.68		
		59	Mar	1374.3	4.06	55.80	2579.7	108.48
s. Busy Bee's France of Wawa 20963								
d. Imp. Fanny III. of Penrose 48320								
Queen's Busy Bee of Wawa 107308	F	55	Feb	1078.2	3.93	42.37		
		86	Mar	1097.7	4.31	47.31	3142.5	129.41
Stars and Stripes' Milkyway of Wawa 110671	F	11	Feb	310.6	5.00	15.53		
		42	Mar	985.9	3.98	39.24	1296.3	54.77
s. Brookmead's Stars and Stripes 49117								
d. Milkyway's Pink Fleur du Jardin of Wawa 60225 A. R. 10579								

WELLS, I. IRWIN, WELLSLEA FARMS, SPRING CITY, PA.

Aravilla 86033	B	9	Feb	357.7	5.17	18.49		
		40	Mar	1537.1	5.17	79.47	1894.8	97.96
s. Lancastrian 37057 A. R.								
d. Doranda 52134								
Aravilla of Wellslea 115987	G	73	Mar	1227.4	4.19	51.43	2552.2	115.68
Barbaretta of Wellslea 118628	A	316	Mar	863.7	5.63	48.63	9448.4	513.07
Cyrilla of Wellslea 118278	A	131	Mar	949.7	4.81	45.68	4108.5	203.46
Lancaster Queen 115988	G	78	Mar	553.1	4.32	23.89	1581.9	64.12
Victor's Brunette 78308	B	359	Mar	365.3	5.26	19.31	7858.5	426.41
Victor's Jeannette 84217	B	110	Mar	803.3	5.56	44.66	3017.2	165.91

WEST, WILLIAM R., HIGH HILL FARM, NEW BEDFORD, MASS.

Delight of High Hill 99115	D	100	Mar	1279.8	4.53	57.97	4160.2	193.00
Gayhead's Ultra May Betsey 67832	A	152	Mar	804.8	4.63	37.26	4407.4	207.61
King Robert's Meadowside Lass 88042	C	231	Mar	1200.7	4.89	58.71	9019.9	436.36
Imp. Nora of the Gele II. 95425	A	141	Mar	1301.6	4.08	53.11	6117.5	244.77
Pride of High Hill 105293	F	346	Mar	758.9	4.33	32.86	10279.3	432.86

WHILDEN & ONSRUD, THE GAMECOCK DAIRY, SUMTER, S. C.

Belle's Sophia 70819	A	101	Mar	1139.8	4.60	52.43	3804.5	182.62
Imp. Croupette 6th 40620	A	73	Mar	1219.9	3.59	43.79	2841.7	104.19
Leda of Miniborya 78799	A	264	Mar	451.0	6.30	28.41	5765.6	317.31
Maid of Pleasant Lane 85509	B	193	Mar	949.6	4.33	41.12	6604.3	300.95
Sumter Maid 133013	G	360	Mar	321.9	7.96	25.62	7347.8	378.50

WHIPPLE, SHERMAN L., THE FORGES FARM, PLYMOUTH, MASS.

Elsie Roberts of The Forges 72065	A	303	Mar	737.7	6.27	46.25	8068.7	463.76
Jessie Roberts of The Forges 71291	A	31	Mar	1110.3	5.95	66.06		
s. Hayes Robert of Great Hill 29705 A. R.								
d. Jessie of The Forges 54772 A. R. 6501								
Patriot's Jessie of The Forges 105847	G	303	Mar	655.8	5.11	33.51	7847.5	341.18
Patriot's Mary of The Forges 98529	E	121	Mar	799.5	4.83	38.62	3227.6	146.81
Patriot's Pride of The Forges 105846	G	303	Mar	545.6	5.96	32.52	6543.1	336.46
Tulip of The Forges 85331	C	233	Mar	599.0	6.48	38.82	4879.7	296.86

WHITE, L. S., WHITE DAIRY FARMS, CAIRO, N. Y.

Albamont Dorothy 80120	B	116	Feb	877.4	5.51	48.34	3984.4	207.34
Buttercup of High Rocks 86063	B	140	Feb	736.9	5.25	38.69		
		171	Mar	793.7	5.48	43.49	5104.4	247.31
Kathryn's Vonduboc May 100698	F	191	Feb	735.5	5.33	39.20		
		222	Mar	812.1	5.31	43.12	6129.4	316.55
Katonah's Buttercup 2d 101031	D	107	Feb	1213.1	4.60	55.80	4924.3	214.77
King Philip's Keda 106770	E	70	Feb	966.9	5.24	50.67		
		101	Mar	986.4	5.20	51.29	3534.4	173.43
Marie's Replica of Sunnyside 85826	D	351	Feb	919.3	6.17	56.72		
		365	Mar	418.5	6.17	25.82	14071.7	757.52
Matie of Bellmath 96362	D	173	Feb	1189.2	4.87	57.91		
		204	Mar	1216.4	4.67	56.81	8900.3	403.31
Vonduboc's Queen 107569	F	18	Dec	617.4	5.14	31.73		
		49	Jan	1016.6	5.14	52.25		
		77	Feb	885.7	5.59	49.51		
		108	Mar	905.0	5.83	52.76	3424.7	186.25
s. Ultra May King 2d 48628								
d. Vonduboc May Queen 80923								

WHITE, WALTER C., CIRCLE W. FARM, GATES MILLS, OHIO.

Clara White 91403	E	365	Feb	29.1	4.79	1.39	12498.7	572.79
Dick's Lassie 49619	A	365	Mar	164.2	7.06	11.59	13711.2	793.99
Fancy of Village Farm 99623	G	217	Mar	485.2	4.91	23.82	5417.0	253.86
Galaxy's Fawn 95720	D	157	Feb	1108.0	5.84	64.71		
		188	Mar	1189.9	6.01	71.51	8068.2	434.61

Horn's Pride of Lulu May 91480	D	7 Feb	286.7	5.23	14.99			
		38 Mar	1457.9	5.23	76.25	1744.6	91.24	
s. Imp. Clara's Pride of Mara Alva 40564								
d. Lulu May of Valley Inn Farm 63051								
Maranda White 112636	G	27 Feb	924.3	4.12	38.08			
		58 Mar	1121.9	3.90	43.75	2046.2	81.83	
s. Apollo of Gates Mills 51691								
d. Maranda of Mound City 50132 A. R. 6100								
May King's Itchen Polly 101085	D	318 Mar	588.7	5.91	34.79	11179.0	504.61	
Nancy Pearl 71253	A	185 Mar	1192.4	4.78	57.00	7474.4	347.90	
Nina of Convoy 21291	A	318 Mar	586.1	5.29	31.00	8985.5	417.84	
Raymond's Molly of Oaks Farm 77926	A	99 Mar	1288.1	4.53	58.35	4189.3	193.24	
Rosamond of Hickory Grove 96138	D	28 Feb	1266.8	3.65	46.24			
		59 Mar	1371.0	3.93	53.88	2637.8	100.12	
s. Mabel's Prince 33846								
d. Pet's Dolly 67728								
Roseleaf of Fernbrook 115194	G	26 Mar	799.3	3.87	30.93			
s. Langwater Knight 46830 A. R.								
d. Rosebud of Fernbrook 90404								
Sergeant's Dolly of Mountrose 110885	F	30 Mar	985.4	4.37	43.06			
s. Cherub's Sergeant of Shorewood 50944								
d. Lady's Pride of Valevue 70411 A. R. 10723								
Sweetness White 109012	G	259 Mar	645.8	6.43	41.52	6191.5	343.27	
White Hope Beatrice 90145	D	304 Mar	760.2	5.01	38.09	9854.6	433.93	
White Hope Fern 101128	E	90 Mar	707.6	5.50	38.92	2270.7	120.65	
White's Royal Lassie 111467	G	27 Feb	888.2	4.09	36.33			
		58 Mar	1093.4	4.84	52.92	1981.6	89.25	
s. Cottie's Royal Laddie 29024								
d. Dick's Lassie 49619 A. R. 10717								

WIGGLESWORTH, EDWARD, MEREDITH FARM, TOPSFIELD, MASS.

Mixter Demonstrator's Bluebird 73218	A	292 Mar	708.9	6.47	45.87	8413.1	473.59	
Mixter Portia 87583	B	286 Mar	829.2	5.74	47.60	9214.0	477.27	
Yeoman's Mixter Barbara 73196	A	238 Mar	917.5	5.78	53.03	8706.5	447.61	

WILKINS, CHARLES A., MOUND CITY FARM, PLATTEVILLE, WIS.

Cinderella of Mound City 102308	E	118 Mar	1075.6	4.44	47.76	4374.4	204.35	
Elva of Mound City 107264	F	98 Feb	819.9	5.39	44.19			
		129 Mar	802.2	5.78	46.37	3828.3	189.71	
Primrose of Mound City 102303	E	172 Mar	804.4	5.09	40.94	5355.8	253.85	
Rosy's Pride of Hillside 78666	A	148 Mar	1088.8	5.30	57.71	5385.5	264.72	
Rutila of Mound City 102305	E	162 Mar	1085.1	4.57	49.59	6454.3	270.53	
Selma Bell of Mound City 66874	A	18 Feb	842.8	4.19	35.31			
		49 Mar	1563.6	4.19	65.51	2406.4	100.82	
s. Dairymaid's Glenwood of Pinehurst 3d 26948 A. R.								
d. Bell-metal's Buttercup 29629 A. R. 3254								
Susanna of Mound City 91017	C	16 Feb	574.8	5.47	31.44			
		47 Mar	1238.6	5.47	67.75	1813.4	99.19	
s. Cinderella's King of Mound City 40476 A. R.								
d. Alma Lehigh 43704 A. R. 4204								

WINSTON, J. O., SAUGERTIES FARM, SAUGERTIES, N. Y.

Imp. Florina III. of La Palotterie 65772	A	62 Jan	1728.4	3.54	61.19			
		90 Feb	1473.7	4.23	62.34			
		121 Mar	1560.6	4.08	63.67	6551.4	258.03	
Imp. Mahy's Fan 65745	A	236 Jan	1421.8	4.24	60.28			
		264 Feb	1307.2	4.42	57.78			
		295 Mar	1404.0	4.30	60.37	14060.5	585.37	
Maybell's Ultra Lass 77661	A	6 Jan	300.9	4.14	12.46			
		34 Feb	1600.4	4.62	73.94			
		65 Mar	1600.3	4.69	75.05	3501.6	161.45	
s. Queen's Ultra King 37216								
d. Sequel's Pride's Maybell 51852								
May Glory of High Point 90417	E	306 Jan	843.9	6.17	52.07			
		334 Feb	788.8	6.06	47.80			
		365 Mar	661.7	6.05	40.03	13098.5	726.98	
Medora's Welcome of Shagbark 111276	F	17 Mar	615.9	4.97	30.61			
s. Florham Laddie 20431 A. R.								
d. Medora of Maple Glen 36946 A. R. 7375								
Saugerties May Flower 89085	D	228 Jan	1065.1	5.71	60.82			
		256 Feb	1054.4	5.31	55.99	10041.8	476.82	
Sunnybrook Heather 101974	F	146 Jan	766.6	5.59	49.06			
		174 Feb	792.6	6.72	53.26			
		205 Mar	894.0	5.73	51.23	6421.7	335.07	

WIRT, CHARLES E., CLOVER LAWN FARM, LEWISTON, MINN. 1 day test.

Bud's Blossom of Clover Lawn 89921	C	27 Jan	1142.6	4.42	50.50			
		55 Feb	1097.3	4.32	47.40	2239.9	97.90	
s. Gloriana's King Masher 27645 A. R.								
d. Bud of Clover Lawn 39077 A. R. 3817								
Clover Lawn's Fancy 81057	C	305 Feb	38.3	6.05	2.32	7963.3	410.22	
Clover Lawn's Miss Gleam 104387	F	96 Feb	1192.2	4.12	49.12	4054.8	158.76	
Masher's Pansy of Clover Lawn 89919	C	156 Feb	1103.6	5.64	62.24	6712.2	340.13	
Pride of Willowmere Farm 80139	C	327 Feb	363.8	6.90	25.10	10515.2	531.95	

WITSCHI. JOHN, MANSFIELD, OHIO. 1 day test.

Duchess Chena 93532	D	199 Mar	826.3	6.31	52.14	6591.1	384.53	
Jennie's Blossom 93531	E	14 Feb	367.9	5.52	20.31			
		45 Mar	771.2	6.31	48.66	1139.1	68.97	
s. Madge's Chena's King of Anna Dean Farm 35743								
d. Jennie of Cedar Lane Farm 52180								
Queen of Morningside Farm 94761	G	312 Mar	558.0	5.47	30.52	7926.0	397.42	
Queen of Sunny Brook 72872	A	365 Mar	578.1	5.75	33.24	9370.6	506.30	

WITZ, M. L., KENWOOD FARM, NEW LISBON, WIS. 1 day test.

Dairymaid's Bonita of Kenwood 110470	B	170 Mar	954.6	5.00	47.73	5584.2	290.90	
Freedom's Blossom of Kenwood 116783	G	156 Mar	779.1	4.87	37.94	4345.4	219.19	
Freedom's Dixie of Kenwood 110475	G	166 Feb	690.8	5.36	37.03			
		197 Mar	759.5	5.22	39.65	5584.2	282.18	
Freedom's Pride of Kenwood 116782	G	127 Mar	700.4	5.51	38.59	3057.6	172.24	
Standard's Dairymaid of Kenwood 65327	A	166 Mar	1260.0	4.67	58.84	7138.1	331.15	
Standard's Daisy of Kenwood 110469	B	193 Mar	1006.2	5.73	57.66	6790.3	373.74	

WOODBURY, U. A., II., APPLETREE POINT FARMS, BURLINGTON, VT. 1 day test.

Appletree Point's Dairymaid 104721	G	335 Mar	794.2	5.71	45.35	10503.5	527.52	
Appletree Point's Peerless Antoinette 107014	G	304 Mar	1009.0	4.54	45.81	10393.5	428.87	
Appletree Point's Peerless Gem 105360	G	204 Mar	973.5	4.44	43.22	6610.6	279.67	
Appletree Point's Peerless Jeannette 105358	F	45 Mar	1188.8	4.29	51.00	1553.6	65.48	
Appletree Point's Rose of Gold 109264	G	56 Mar	1059.8	4.12	43.66	1880.3	77.22	

Fisherman's Ellerslie 80067	A	142	Mar	1040.6	4.45	46.31	5254.0	225.68
Golden Secret's Duchess of Appletree Pt. 101354	E	55	Mar	841.7	4.86	40.91	1514.4	72.06
Margaret of Appletree Point 63029	A	55	Mar	1621.5	3.86	62.59	2682.6	105.14
Peerless's Daisy of Ballston Spa 96247	E	333	Mar	485.8	5.48	26.62	9038.8	414.85
Peerless Jewel of Rockstone 92986	E	351	Feb	512.7	4.89	25.07		
		365	Mar	248.5	4.89	12.15	10066.3	436.04
WOOD, GEORGE, WAWA DAIRY FARMS, WAWA, PA.								
Brookmead's Daffodil 73129	A	66	Feb	1398.9	4.86	67.99		
		97	Mar	1550.7	4.84	75.05	4728.1	226.99
Imp. Deanie's Portia 55413	A	318	Feb	846.8	6.12	51.82		
		349	Mar	946.2	5.91	55.92	13422.3	702.78
Glenwood's Heroine of Wawa 87460	D	365	Feb	159.0	6.18	9.83	10409.8	539.08
Janet L. W. Cavalier of Wawa 104854	G	284	Feb	691.7	5.33	36.87		
		315	Mar	799.6	5.35	42.78	9034.4	415.07
Lady Melrose of Wawa 93217	E	268	Feb	829.0	4.74	39.29		
		299	Mar	917.2	5.04	46.23	9591.1	441.83
La Fleur du Jardin's Fair Annie of Wawa 54164	A	177	Feb	613.3	4.76	29.19		
		208	Mar	621.9	4.71	29.29	6017.6	281.22
May Rose Lady of Wawa 70036	A	349	Feb	569.1	6.78	38.58		
		365	Mar	339.1	6.78	22.99	12410.3	708.50
May Rose Maid of Wawa 93219	F	365	Feb	88.5	5.19	4.59	10245.4	465.42
Royal Master's Blossom of Wawa 126495	G	147	Feb	554.8	4.71	26.13		
		178	Mar	542.8	4.67	25.35	4123.4	176.62
Yolo's Subpena 110242	F	92	Feb	1040.3	4.58	47.65		
		123	Mar	1081.8	5.00	54.09	4635.3	201.09
WRIGHT, H. A., SEATTLE, WASH. 1 day test.								
Imp. Bertha of Village Farm 119085	G	328	Mar	644.1	6.63	42.70	7470.6	423.27
Gem of Lopez 101077	F	212	Mar	783.1	5.67	44.40	5433.5	315.57
WROLSTAD, M. J., NORTHLAND, WIS.								
Daisy of Northland 70771	A	252	Feb	759.6	4.42	33.57		
		283	Mar	737.1	4.76	35.09	9323.8	413.16
Dona of Northland 112736	G	280	Feb	589.2	5.69	33.53		
		311	Mar	521.5	5.89	30.72	7390.1	380.28
Lura of Northland 110264	G	299	Feb	386.4	6.43	24.85		
		330	Mar	169.5	6.43	10.90	6664.4	322.68
Mandy of Northland 83165	C	358	Feb	61.1	6.65	4.06	10595.9	522.25
Miss Glendora 2d 48725	A	351	Feb	605.3	6.35	38.44		
		365	Mar	252.3	6.35	16.02	11784.3	613.30
Selma Lake Side 89031	A	358	Feb	739.5	6.72	49.69		
		365	Mar	179.8	6.72	12.08	12074.8	676.09
Senora Lake Side 85832	C	300	Feb	437.1	5.60	24.48		
		331	Mar	469.5	5.61	26.34	7396.1	383.16
ZIESING, AUGUST, THORN HILL FARM, DEERFIELD, ILL.								
Fleurie of Thorn Hill 95462	D	56	Mar	1028.1	5.53	56.85	1861.0	110.24
Maggie of Thorn Hill 91628	C	99	Mar	1344.5	5.19	69.78	4684.1	213.11
Ruby of Thorn Hill 53009	A	359	Mar	636.2	5.69	36.20	12326.5	630.52
Victor's Duchess of Thorn Hill 110154	G	151	Mar	812.2	6.61	53.69	4650.9	259.13
MERITORIOUS GRADE GUERNSEY								
LARSEN CANNING CO., WM., FERN-DELL DAIRY FARMS, GREEN BAY, WIS. 1 day test.								
Pansie	A	12	Dec	453.6	5.98	27.13		
		43	Jan	1177.2	5.28	62.16		
		71	Feb	1036.1	6.03	62.48		
		102	Mar	1066.1	5.19	55.33	3733.0	207.10
s. Golden of Herodale 33817								

TRANSFERS

List of Guernsey Cattle Transfers From April 1 to April 15, 1923, Inclusive

BULLS

Ada B.'s Roy of Tarbell Farms 19075—O. S. Campbell to Margaret Campbell, Greensburg, Pa.
Admiral of Oaks Farm 85343—C. W. Barron to Frank T. Orrall, Middleboro, Mass.
Albamont Counsellor 65813—William F. Dunn to Hubert H. Gates, Franklin, Mass.
Albert of Mackford Prairie 80068—John W. Thrall to Milton Mackie, Pickett, Wis.
Albinia's Lad of Eldon 86294—Est. H. D. Flood to A. H. Clement, Appomattox, Va.
Appletree Point Corporal 87236—William M. Harris, Jr. to U. A. Woodbruy, H., Burlington, Vt.
Appletree Point Sergeant 87237—William M. Harris, Jr. to U. A. Woodbury, H. Burlington, Vt.
Ap of High Rock 83188—J. P. Broadhurst to Carrie Watrous, Mystic, Conn.
Athlete of the Rancho 77482—D. O. Brant to Hynicka Bros., Lebanon, Pa.
Barbria Beauty's King 58617—John Pritchard to Oscar Hoyem, Eau Claire, Wis.
Barnabetta's Prince of Cedar Lane 87078—Miss Mary Yoder to J. S. Yoder, Wooster, Ohio
Barney of the Woodfern Farm 87070—Michael Dirnberger, Sr. to Leo Bucher, New Hamburg, Mo.
Beauty's May King of Winfield 81604—C. M. Jepson to H. L. Keuhn, Waterville, Minn.
Belle of Holmen's King 57341—Fred C. Sprain to M. B. Dunn, Mason City, Iowa
Benjamin of the Pines 85301—J. H. Nahrgang to Bernard Wacholz, Stockton, Minn.
Ben Preil 31331—Lewis H. McGrath to Louis Oesau, Chilton, Wis.
Berkshire Duke of Montrose Farm 87068—N. E. Smith to Henry W. Clark, Berkshire, N. Y.
Bessie's May King 86002—W. G. Ransom to Irl R. Shively, Osawatomie, Kansas
Betty's King of Sweet Springs 86984—H. M. Allen to J. C. Zimmerman & C. R. Shellenberger, Pleasant Hill, Ohio
Betty's Masterpiece of Lost Pine 81222—W. H. Butler to R. D. Bunnell, Union Dale, Pa.
Big Boy of Maple Wood Farm 81083—Louis C. Boldt to Fred Hacker, Galena, Ill.
Billy Royal of Pomeroy 84531—M. T. Phillips to William W. Long, Coatesville, Pa.
Blanche's Coronet 81004—Burton L. Sisson to William B. Wickersham, Kennett Square, Pa.
Blanche's Star 81904—E. F. Jones to Iver G. Hanson, Barron, Wis.
Blanchette's Admiral of Colson Farm 78430—George L. Horner to E. H. Phillips, Jr., Cape May City, N. J.
Blossom's Governor 86321—Leonard N. Kronebusch to Floyd E. Waldo, Winona, Minn.
Bonnie Boy of Oladale 86490—Joseph W. Darrow to Bernard Donigan, Stillwater, N. Y.
Brookwood Advocate 82327—John Endicott to Lottie Wolf Kendall, Detroit, Mich.
Buster of Calhoun 85720—F. H. Porth to W. J. Porth, Manson, Iowa
Buster of Lonsdale 82564—E. T. Stewart to George W. Jones, Clear Lake, Wis.
Buster of Old Home Dairy Farm 83015—George Damken to Chris Yordy, Morton, Ill.
Buster Son of Hazel's Starlight 80565—Albert Retz to Roy Aldrich, Coggon, Iowa
Buttercup's Captain of Clovermead 82235—A. O. Malmquist to Roy Rosemeier & Leo Gerlach, Murdock, Minn.
Buttercup Golden's Royal 84293—Massachusetts Agricultural College to A. H. Jourdan, Grafton, Mass.
Buttercup's Noble of Clover Hill 51116—Est. David Wadsworth, Jr. to David Wadsworth, 3d, Auburn, N. Y.
Butter Girl's Champion of Woodside Farm 71794—W. Merrell Porter to C. S. Judson, Lakeside, Calif.
Canterbury's Chief of the Valley 82231—Julius Pflughoeft to Louis Serrahn, Algoma, Wis.
Celia's Duke of Redwood 87038—Robert F. Hardesty to E. M. Farrell, Reisterstown, Md.
Champion of Briarbank 57749—H. W. Wigman to Wayne R. Brayton, Howell, Mich.
Charmante's Ultra May King of Woodend 84355—Albert C. Loring to W. W. Wolfe, Kellogg, Minn.
Charter of Spring Woods 9th 85990—Milton E. Remsburg to F. C. Mish, Chambersburg, Pa.
Cherub of Gerhartz Brothers' Farm 62643—Parsons Bros. to Henry A. Rathert, Chilton, Wis.
Cherub's Leader of Gordondale 83278—L. E. Gordon, Jr. to Leonard Kronebusch, Minnieska, Minn.
Chester of Cedar Spring Farm 87243—Louis H. Oesau to Paul J. Durben, Chilton, Wis.
Cina Raritan Masher 70912—A. T. Galby & Thom Barker to Alfred Gunderson, Chetek, Wis.
Clinton Howard 81485—John H. Cott & Est. C. F. Stebbins to Edward R. Smith, Hunt, N. Y.
Colonel of Riverside Guernsey Farm 55339—Joe C. Schrock to DeGroodt Bros., Pontiac, Ill.
Commander of The Uplands 83260—E. P. Lindsay to Ervin H. Reid, Bristol, N. H.
Commodore of Braeside 80406—W. H. Taggart to E. E. Tjugum, Madison, Wis.
Constantine of Tarbell Farms 79320—Gage E. Tarbell to Fred W. Sprague, Duke Center, Pa.
Cora's King of Shuttlewick 79084—Myron A. Wick to R. N. Fell & H. K. Brugler, Greenville, Pa.
Corium Raider's Durand 85524—F. J. Rueping to Wm. Larsen Canning Co., Green Bay, Wis.
Cornelia's Joy of Normal Farm 82123—State Normal School to Fay Johnson, Platteville, Wis.
Cozy of Pine Grove 87257—N. D. Snyder to L. E. Barns, Camptown, Pa.
Dairymaid's Champion Prince 77185—Dan Claffey & Son to Henry Gramins, Waukesha, Wis.
Dairyman's Governor 87034—Edward Lohrenz to Paul Kluge, Hortonville, Wis.
Daisy's Laddie of Columbia 81209—J. T. Graham to H. Crandall, Marshland, Oregon
Damette's Butter Boy of Winfield 81603—C. M. Jepson to Ray Daniels, Cannon Falls, Minn.
Dawn's Rose King 86345—Mrs. C. M. Bartlett to W. R. Thompson, Barron, Wis.
Daybreak Ivy 82932—Calkins & Riggs to Mima A. Percy, Battle Ground, Wash.
Daylo May King of Wentworth 87174—A. J. Fell to Mrs. William F. Dreer, Rosemont, Pa.
Dealer of Koshkonong Place 61735—Arthur Stockman to Robert E. Greene, Milton Junction, Wis.
Delco Solitaire Lad 85994—Stanley A. Clark to J. S. Walker & Son, Carson City, Mich.
Demonstrator's George Washington 87033—Sargent & Baird to E. E. Congdon, Clarendon, Vt.

Dewdrop's Mapleton Raider 87176—Tyson Bros. Inc. to C. L. Wilkison & Son, Chambersburg, Pa.
Dewdrop's Noble Ladd 84642—C. B. Moore to Jacob Hablutzel, Everson, Wash.
Dick of Sunny Side 82167—A. G. Bork to G. M. Bauers, Eden Valley, Minn.
Dolly's Ben 85960—Lloyd Dreier to Leo Menn, Norwalk, Wis.
Dolly's Criterion of Farview 86551—C. Francis Minard to Frank H. Corey, King Ferry, N. Y.
Dolly's King of the Pines 85997—Lloyd Dreier to William Vieth, Norwalk, Wis.
Don Mike 87114—John F. Ryan, Jr. & Bros. to Herbert Simmons, Boyntonville, N. Y.
Don of Edelweiss Farm 87075—Imbach Bros. to William Dassow, Medford, Wis.
Dor of Pleasant View 87028—E. W. Groeler to Louis Erdman, Jefferson, Wis.
Doxy's Julian of South Street 53082—W. L. Wheeler to Harry Daniels, East Montpelier, Vt.
Driver of Ore Hill 70625—H. C. Adams to Peter J. Dahehauser, Whittemore, Iowa
Duncan 83995—Ole J. Olson to M. W. Manuel, Spring Valley, Wis.
Edward of Six Maples 82955—H. N. Longley to Otis T. Moen, Beldenville, Wis.
Ellie's Rex of Shantituck 84460—Walter Matthys to M. C. Rogers, Dallas, Wis.
Ellis's Champion 40741—Ben Halter to J. L. Tritge, Ravinia, S. Dak.
Elramoor Adam 82939—Robert A. Jones to E. E. Raines, Little Rock, Ark.
Elmwood's Laddie 57671—R. J. McCray to W. W. Mobley, Derwood, Md.
Ethelyn's Ultra King of Sunnyside 81403—W. A. Alexander to O. H. Lepper, Sacket Harbor, N. Y.
Fairacre's Fancy Boy 86980—B. F. Jones, Jr. to W. J. Burns, West Alexander, Pa.
Fairy's King of Walnut Ridge 79337—Est. George S. Love to W. S. Harland, Duplainville, Wis.
Fanny's Count Rilma 35814—J. P. Engleman & Est. John Engleman to Earl N. Andrews, Alma Center, Wis.
Fantine's Count of Engleholme 83891—R. P. Engle to Mrs. U. J. Faber, Oak Harbor, Wash.
Fay's Buster 87069—Earl Hemingway to G. Jesswein, Eau Claire, Mich.
Flora's Duke 87108—Christ Alton to L. A. Bergum & Sons, Barron, Wis.
Flower's Billy of Oakton 87103—C. T. Rice to I. N. Jones, Oakton, Va.
Forest Ranger of Waukesha 82688—F. E. Fox to N. J. Fike, Waterloo, Iowa
Foulkes Farm Ajax 87113—E. F. Jones to Gunder Ostenson, Barron, Wis.
Friendship Contest 87169—A. A. Thompson to Miss M. Kathryn Horning, East Earl, Pa.
Friendship Revere 87168—A. A. Thompson to Jacob H. Harris, Uniontown, Pa.
Frissdale Butter Queen's Lad 86203—E. R. Frissell to Ralph & Earl Norman, Lake Crystal, Minn.
Frosine Beauty's Eagle 78320—Fred C. Butler to D. V. Hubbert, Sac City, Iowa
Ganfield of Woodland 83202—Andrew Eastland to John C. Schollegerdes, Nye, Wis.
Gay Boy of Rising Sun 61865—Samuel Hertel to Wild Bros. & Allen, Van Wert, Ohio
Geneva's Ultra Peerless 87254—James W. Davis to Joshua B. Ward & Sons, Jarrettsville, Md.
Geneva's Ultra Sampson 84237—James W. Davis to Samuel B. Foard, Rocks, Md.
George of Seneca River 87185—Kelly Cobb & Ryan to D. E. Voorhees, Plainville, N. Y.
Gerar Hepsy's Boy 87177—Louis McL. Merryman to Richard Fuller, Freeland, Md.
Gisriel of Brown's Delight 87178—D. Alton Dudderar to Clyde W. Ecker, New Windsor, Md.
Glenden Jesse 86626—Glenden Land Co. to H. J. Krebs, Wilmington, Del.
Glenden Jesse 86626—H. J. Krebs to Herbert N. Murray, Elkton, Md.
Glen Gable Roy 68735—William Chalfant, Jr. to Lowell Gable, Paoli, Pa.
Glenside Hero 85305—A. T. Drackley to Carl Retzloff, Menomonie, Wis.
Glenwood's Eskimo Boy 84294—Warren L. Eager to Harry D. Myers, Tomahawk, Wis.
Glenwood's Lad of Masher's Bessie 81189—Henry Nelson to John T. Mahal, Boyd, Wis.
Golden Peter of Washtenaw 87240—John C. Chalmers to John Steel & Son, Ann Arbor, Mich.
Golden's Black Hawk of May Rose 87121—Christian Tretsven to Walter Jensen, Luck, Wis.
Governess Chene's Wonder Boy 83899—George McKerrow & Sons Co. to T. E. Kjos, Rushford, Minn.
Governor Bill of Stanford 83070—William B. Hall to Roscoe Teator, Upper Red Hook, N. Y.
Governor of Guernseyville 79676—George S. Truman to Nels P. Knudson, Boyd, Wis.
Grand Cross 70789—J. L. Hope to C. W. Broughton, Waterman, Ill.
Grassmere's Adventurer's Norwood 87029—E. & E. Kronholm to William F. Ehlers, Houston, Minn.
Green Meadow Challenger 51548—A. C. & C. S. Wright to G. J. Perkins & Son, Brattleboro, Vt.
Grenwode's Prince of Oshkosh 86558—N. A. Rasmussen to E. H. Vogel, Shiocton, Wis.
Guardian of Knollwood 73478 (Imp.)—C. D. Arnold to Thomas Holt, Newington Junction, Conn.
Guasti's Masterpiece 87187—Italian Vineyard Co. to A. Q. St. George, San Gabriel, Calif.
Guasti's Revada King 86983—Italian Vineyard Co. to James Delte, Lompoc, Calif.
Hailey's King of Wind Crest Farm 49259—Cramton & Lobdell to George H. Davis, Castleton, Vt.
Hambro's Idylboy of Bluff View 81803—Walter G. Becker to E. O. Dyvig, Stanhope, Iowa
Hanover Bonnie's Babe's Boy 82002—Rabeler Bros. to Hubert L. Gilmore, Ames, Nebr.
Harbor Hill Quartermaster 49277—Mrs. C. O. Thomas to Joseph A. Pelech, Hinsdale, N. H.
Hawkins Butter Boy 87210—George L. Anderson to E. C. Peterson, Whitewater, Wis.
Herdlea Apollo 59217—Lawrence H. Burton to George P. Zouck, Elkton, Md.
Heweshurst Perfectus 85958—E. B. Hewes to M. H. Connelly, Ashville, N. Y.
Highland Lass's Pride 74650—Joseph Ghiglione to Andrew Lemenski, Enumclaw, Wash.
Holden's Majestic 79861—Fred C. Butler to J. G. Mason, Storm Lake, Iowa
Hollywood of Sunnyside 79191—Victor V. Schlaegel to C. E. Hisey, New Waterford, Ohio
Honoria's Raider of Chester 71269—J. A. B. Boyd to Beaufort Farm Products Co., Beaufort, S. Car.
Hope's Waddington Raider 75842—E. W. Oglebay to J. O. Stout, West Alexander, Pa.
Hotton's Top of Beirnetown 82590—James H. Beirne to Wm. Larsen Canning Co., Green Bay, Wis.
Iago of Old Town Farm 83756—B. F. W. Russell to Mrs. E. T. Wise, Essex Junction, Vt.
Illini La Turquie 77572—University of Illinois to M. A. Goodmiller, Stockton, Ill.
Invincible's Royal of Tilden Farms 82420—Annie E. Tilden to A. G. MacDonald, Elkhorn, Wis.
Irene's Rouge of Mecklenburg 53184—D. A. Faucette D. N. Potts, Chase City, Va.
Jasper Howard of Wilcox Farm 87112—L. Wilcox to Howard Berno, Moretown, Vt.
Jeannette's Pride of Green Springs 87128—D. N. App to John C. Sarver, Millerstown, Pa.
Jerry of Townline Farm 81210—Henry Holterman to Lee Randal, Rosendale, Wis.
Jim of Edelweiss Farm 87074—Imbach Bros. to Otto Zuleger, Medford, Wis.
Jimps of Prairiedale 81180—Ruth Brinkerhoff to William Vader, Brandon, Wis.
Joe of Plain View G. F. 81363—Thurman Miller to H. O. Smith, Stone Creek, Ohio
Joe Starr of Stafford Farm 87255—Jennie Carlisle to Walter D. Starr, Havre de Grace, Md.
Junia's May King of Valley View 87082—T. V. Hicks to Burdette T. Bateman, Mason, Mich.
Kermit of Sarnia 70655—G. L. Strobeck to H. B. Tatum, Tustin, Calif.
Khedive Lyons 82504—C. H. Partridge to Wilbur D. Mower, Barre, Vt.
King Patrick of Rosedale 87124—Fred H. Joellenbeck to Arthur Faber, Addieville, Ill.
King Bluff 84191—Charles H. Fowler to Fred G. Hicks, Perry, N. Y.
King of Guernsey Valley 82870—Charles W. Hoyt to William McIntyre, Hawkeye, Iowa
King Regent of Marina 79162—William Knigge to H. A. Eggers, Area, Ill.
King's Ace of Four Pines 82426—Fred K. Babson to H. Ridge & Sons, Whitewater, Wis.
King Secret of Mineral Home 83500—E. J. Fruit to F. M. Bair, Cuba City, Wis.
Kulshan Jethro 71752—Bradt & Todd to C. A. Bradt, Kalama, Wash.
Laddie of Twin Maples Farm 47796—Allen & Gould to C. H. Lininger, Spooner, Wis.
Lake Shore's William A 62275—John L. Roberts to Moore & Robinson, Chapin, Iowa
Lara's Major Glenwood of Paxtang 86449—Mrs. I. W. Hoffmann to Ephraim Brinser, Falmouth, Pa.
Lily's Dairy Boy of Cherry Hill 71237—J. G. Kauffman to Charles Hinkle, Wrightsville, Pa.
Lily's Itchen King of Rose Point 74683—Scott W. Baker to Edward R. Freshcorn, Zelienople, Pa.
Lincona's Lad 87031—A. C. Diedrich to Edward B. Bartel, Green Lake, Wis.
Linden's Prize 84390—John J. Brill to G. F. Clark, Winnebago, Minn.
Lizette's Prince of Clear Creek 83229—Jesse H. Hurdle to Sherman Kunkel, Decatur, Ind.
Lone Pine Pearl's Royal 77401—H. L. & F. D. Stout to W. T. Barbour, Birmingham, Mich.
Lone Tree Actor 64340—G. L. Strobeck to W. H. Rapson, Corona, Calif.
Long Branch Frank of Locust Meadow 87248—Mrs. Alice M. Metzger to Emory C. Crum, Frederick, Md.
Lord Ridgeway 83738—Charles W. Brown to Lester A. Dunbar, Nobleboro, Maine
Louise's Glenwood 73334—Ezra Miller to Ida E. Longshore, Newtown, Pa.
Louis of Maplewood Farm 84468—Adolph W. Gilbert to John W. Sherman, Croydon, N. H.
Lovey's Glen of West Plain Farm 84522—William E. Erickson to Martin Lakewold, Ironwood, Mich.
Lowescroft's Fisherman 86957—Mrs. John Z. Lowe to R. S. Woodruff, Guilford, Conn.
Loyal of Lookwell Farm 84082—Mervin Eby to Daniel Berkey, Mishawaka, Ind.
Lurana's Golden Nugget 62883—G. R. Ingalls to Fred L. Fry, Elk Mound, Wis.
Mabel's Fame of Mound City 81095—Charles A. Wilkins to Syl Simmons, Hazel Green, Wis.
Madam's Stranford 79519—Floyd P. Purdy to Fred Purdy, Warrens, Wis.
Madge's Golden Chief 87123—A. N. Schmit to J. V. Canavan, Shiocton, Wis.
Maple Glen Highland Lad 84626—L. L. Coggshall to White & Connelly, Stow, N. Y.
Maple Glen Romeo 72563—Est. David Wadsworth, Jr. to David Wadsworth 3d, Auburn, N. Y.
Maple Lawn's Duke 87127—Irwin G. Kloehn to Albert Anklam, Pickett, Wis.
Marilla's Lad of Oak Ridge 81090—Harry J. Becker to John Neil, Mason City, Iowa
Marshall's Waddington Raider 78052—W. F. Reinwald to E. W. Oglebay, Wheeling, W. Va.
Marshall's Waddington Raider 78052—E. W. Oglebay to Edw. C. Miller, Elm Grove, W. Va.
Mary Jane's Financier 68271—Harry H. Brown to Ed Bennett, Eau Claire, Wis.
Masher's Beauty Boy 83619—W. C. Gleason to H. M. Walters, Waterloo, Iowa
May King of Delaware 52180—Wynter Burdick to William B. Wickersham, Kennett Square, Pa.
May King's David R. 76362—E. G. Bartlett to D. L. Shook, Curllsville, Pa.
May King's Governor 58820—Ephraim Brinser to Enos B. Nissley, Manheim, Pa.
May Rose Combination of Oaks Farm 78039—C. W. Barron to C. N. Aff, Selinsgrove, Pa.
Meadowlea 3d 87016—A. S. Graybill to Lloyd W. Jones, Friendsville, Pa.
Meadow's Sir Knight 84742—Irving Wilber to C. C. Decker, Janesville, Wis.
Merico of Golden Prairie 87085—William Cobb to James Bishop, Manchester, Iowa
Midget's Glenwood 86247—W. E. Harrington to Frank Schmidt, Hutchinson, Minn.
Minnehaha May Rose Bat 85574—University of Minnesota to C. H. Mayo, Rochester, Minn.
Miss Yeksa's Governor 87175—W. W. Taylor to Hasslinger & Billings, Pewaukee, Wis.
Mixter Caesar's Victor of Perley Farm 78729—E. E. Perley to Allen B. Miller, Worcester, Mass.
Mixter Musician 75808—Mrs. John Z. Lowe to R. S. Woodruff, Guilford, Conn.
Mona's King of Fern Valley 87241—E. Huser & Son to Fred Gross, Comstock, Wis.
Monty of Dilwyne 87171—R. R. M. Carpenter to James Ball, Montchanin, Del.
Morven's Virginia Lad 86979—Westmoreland Davis to C. H. Potts, Round Hill, Va.
Napoleon of Maple Grove 86371—E. M. Burkey to Henry Luke, Wooster, Ohio
Noble Governor of Walnut Ridge 32654—Est. George S. Love to Charles B. Kerr, Templeton, Wis.
Noble Harding of Maple Heights 68546—Alvin Schoenbeck to Thomas Salter, West Bend, Wis.
Nonpareil of North Point 76774—William M. Sherry & A. A. Neville to A. A. Neville, North Point, Pa.
Ohio Champion of City View Farm 60227—Miss Ida V. Gibbs to Walter V. Pearson, Flora, Ind.
Old Maid's Pride of Calamity Farm 87183—V. K. Sherburne to Henry Johnson, Webster, Wis.
Orndale Dexter 85061—C. J. Orn to August Smith, Barron, Wis.
Overbrook Carroll 87076—H. B. Getty to Harvey Beard, Westminster, Md.
Oxford's Champion 87024—R. H. Ferguson to F. H. McGovern, Oxford, Pa.
Oxford's Champion 87024—F. H. McGovern to Walter L. Crowl, Oxford, Pa.
Oxford's Good Will 87023—R. H. Ferguson to F. H. McGovern, Oxford, Pa.
Oxford's Good Will 87023—F. H. McGovern to James W. Crowl, Rocks, Md.
Park of May Rose 80910—Christian Tretsven to Henry N. Schanno, Centuria, Wis.
Patrick's Lad 87107—Delbert Patrick to H. C. Haynes, Camden, Mich.
Pearl's Lishman's Boy 83577—C. E. Entsminger to R. B. Walther, Everett, Wash.
Peerless of Clover Glen 81685—H. C. Hanson to Andrew Youngred, Barnum, Minn.
Peter Paul of Benrud's Farm 82379—Martin A. Benrud to John H. Zahrte, Sparta, Wis.
Pet's Billy Bumps 82817—Fred C. Butler to Ira C. Angier, Storm Lake, Iowa
Pet's King of Maple Lawn 87022—M. G. Dewey to H. D. Gleason, Meadville, Pa.
Pilot of Elmo Hill 82893—Rudolph Mundt to Benjamin Urtel, Newport, Minn.
Pollyanna's Pride 73234—E. O. Dyvig to S. E. Endriland, Story City, Iowa
Polly's Commodore 48415—Loun J. Patterson to L. F. Pries, Waverly, Iowa
Premier of Saint Charles County 87081—L. S. Meyer to William Huntebrinker, Saint Charles, Mo.
President Dick of City View 87208—O. R. Schwalen to Ed. Hyde, Colesburg, Iowa
Preston's Bob 84374—C. A. Preston to M. E. Mitchell, Bentleyville, Pa.
Pride of Carnival 86981—George F. Blahnik to Matt Swoboda, Forestville, Wis.
Pridgen's Faith 87251—Est. J. H. Parker to M. T. Pridgen, Creek, N. Car.
Prince Albert of Maple Heights 85603—Frank E. Swan to Henry Rickels, Anamosa, Iowa
Princess of Salem's Rival 67848—John Z. Lowe to R. S. Woodruff, Guilford, Conn.
Prins Cub 85439—C. E. Erickson to Andrew J. Anderson, Harrison, Wis.
Procida's Glenwood 86683—Maryland Agricultural Experiment Station to Mrs. Alice M. Metzger, Myersville, Md.

Queene's King of Cedar Lane 87080—J. S. Yoder to Dale Dysert, Van Wert, Ohio
Queen's Bay Lad 85866—A. T. Drackley to H. W. Tegen, Kennan, Wis.
Queen's Duke of De Witt 87250—James C. Ranney to Rakestraw & Son, Lupton, Mich.
Queen's Lord of Lulu Lake 59918—Charles Bahr to Arthur Walrabenstein, Waukesha, Wis.
Radisson's Royalist 81729—Simon Kruse to Meinecke Johnson, Fargo, N. Dak.
Raider's Advance 79974—J. P. Broadhurst to John C. Sonda, West Alexander, Pa.
Raider's Boy of Centerville 87131—Harry A. Jones & Bro. to F. B. Loucks, Lamberton, Pa.
Randolph of Mountain View 49152—T. B. Shackford to F. J. Guill, Appomattox, Va.
Raymond of Edelweiss Farm 86138—Imbach Bros. to Anton Fernsteiner, Sr., Medford, Wis.
Ray Preel of Spring Meadow 76537—Lewis H. McGrath to Peter Karls, Chilton, Wis.
Red Invader 87256—A. S. Graybill to B. B. Gantz, Bellefontaine, Ohio
Red Wing Modele's Doctor 66336—E. M. Alderman to Wirt Laughlin, Yamhill, Oregon
Redwood Boy 73333—Ezra Miller to Henry Colgate, Morristown, N. J.
Regent's May King of Dellwood 85373—John Henry Hammond to Fred J. Jenner, Oso, Wash.
Renown's Golden Lad 86042—Julius Lahue to George M. Paquin, Saint Albans, Vt.
Rex of Concordia 86243—W. B. Edwards to Lloyd N. Arnold, Concordia, Kansas
Rex of Loxahatchee 57269—C. Baird to John S. Sundy, Delray, Fla.
Rilma's Prospect 87207—J. D. Welborn to Jesse Montgomery, Owensville, Ind.
Ringard 26343—L. A. Grinde to Carl M. Dahl, Blair, Wis.
Ritchie of Hillswold 76385—E. A. Kraemer to H. Karnath & Son, Seymour, Conn.
River Banks Belmont 83967—Leonard Estate Company to Chas. E. Thompson, Hughson, Calif.
Rob Royal 83324—H. B. Weber to Clyde B. Thomas, Boonsboro, Md.
Robust of Prairiedale 82082—Verna M. Brinkerhoff to A. Ver Meer, Brandon, Wis.
Rocque Boy of Cedar Lane 66381—J. S. Yoder to W. F. Martin, Tiffin, Ohio
Roger of Ridgeway 87188—Charles W. Brown to Robert Barton, Windsor, Maine
Rose Bearer Prince 74461—Edward Winking to Joseph Ehrhardt, Quincy, Ill.
Rosebud's Jury 84459—Walter Matthys to Iver Saxberg, Dallas, Wis.
Roselawn Butterboy Lavender 79111—Duward M. Mason to Fred Palmer, Whallonsburg, N. Y.
Rose's Warrior of Hillview 87030—C. G. Bullers to Harry H. Horner, Ohl, Pa.
Rosie's Secret of Woodend 84353—Albert C. Loring to Thomas V. Voelker, Winona, Minn.
Rosy's King 68616—Kansas State Agricultural College to W. C. Hall, Jr., Coffeyville, Kansas
Roxa's Laddie of La Beurre Farm 84434—Alfred Joslin to Henry Burden, Cazenovia, N. Y.
Royal Prince of Walnut Ridge 77999—George S. Love & Sons to Frank Kadlec, McGregor, Iowa
Royston of Spenceola Farm 87126—C. C. Spencer to F. S. Fristoe, High Point, Md.
St. Austell Defender 85286—C. G. Parnall to Sam N. Beck, Parma, Mich.
St. Austell Donald 87116—C. G. Parnall to Floyd J. Doolittle, Jerome, Mich.
St. Austell Surprise 87117—C. G. Parnall to Rogers Bros., Addison, Mich.
St. Croix Alvin 84005—Lloyd Rundell to O. R. Wilkins, River Falls, Wis.
St. Croix Raider's Delight 82741—Lloyd Rundell to Henry Webert, New Richmond, Wis.
St. Croix Winker 48038—John F. Bloom to J. G. Stockton &. G. W. Gerner, Mount Vernon, Iowa
Sally's Golden Knight 87122—A. N. Schmit to Aug. Krause, Butternut, Wis.
Saugerties Ultra King 63310—Spencer Kellogg to Lochevan Co., Inc., Derby, N. Y.
Sheldegren Raider 73474—Lowell Gable to Paul D. Mills, Saint Davids, Pa
Shuttlewick Sultan 83508—Myron A. Wick to Viola I. McClellan, Warren, Ind.
Silas of Washtenaw 87239—John C. Chalmers to O. D. Zeuluff, Milan, Mich.
Silverwood's Mercury 85797—S. H. Fessenden to Sally P. MacLaughlin, East Foxboro, Mass.
Sol Starlight Bonfire 83906—George Damken to S. E. Tanner, Loa, Utah
Spot's King of Rosewood 87115—Ace Rowe to M. G. Magoon, Bagley, Iowa
Springdale May Prince 87032—Erwin Bros. to D. M. Sisler, Canal Fulton, Ohio
Squire of Ridgeway 77698—Charles W. Brown to Francis C. Coburn, Windsor, Maine
Stranford of AlfalfaLawn 87077—Charles Dengler to Henry Moldenschardt, Davenport, Iowa
Summit Booster 80763—G. D. Buddecke to D. F. Kipe, Waynesboro, Pa.
Sun of Four Pine 79420—A W. Abbott & A. W. Brooks to A. W. Brooks, Augusta, Maine
Sylvia's Virginian 86978—Westmoreland Davis to W. D. Saunders, Blacksburg, Va.
Teddy of River View 87161—D. E. Voorhees to Rufus R. Gates, Memphis, N. Y.
The Mortgage Lifter 84380—A. H. Potter to Joseph B. Kleinhans, Chicago, Ill.
The Squire of Oak Grange 55989—A. O. Lee to Lester L. Macrafic, Good Thunder, Minn.
Tidy's Cherub of Gravel Ridge 67409—Albert Stippich to Richard Raasch, Kewaunee, Wis.
Tom Grayson 63155—W. Walker Ware to L. P. Chisholm & Sons, Fredericks Hall, Va.
Tomfohr's Pride 87173—A. O. Anderson to Henry Tomfohr, Angora, Minn.
Tom of Koehn's Farm 84112—George Koehn to Mrs. Mary Fitzmaurice, Dorchester, Wis.
Ultra King of Winter Clove 73405—Floyd C. Miller to H. Powell Ramsdell, Newburgh, N. Y.
Ultra's Itchen Rival 82620—W. A. Alexander to Walter C. Munson, Colchester, Vt.
Ultra's Lad of Edgemere 50017—Harry Schultz to Mrs. B. A. Schultz, Wyalusing, Pa.
Ultra's Noble Lad 73699—Taylor Bros. to Hasslinger & Billings, Pewaukee, Wis.
Valiant Secret of Tarbell Farms 87111—Gage E. Tarbell to P. J. Hartz, East Windsor, N. Y.
Valinquet's King of Briarbank 35877—William A. Evens to Butler & Jennings, Standish, Mich.
Valley of Koehn's Farm 87132—George Koehn to George Stump, Dorchester, Wis.
Veteran of Walnut Ridge 75589—Est. George S. Love to William Limbird, Troy Center, Wis.
Victor Combination of Maplewood 57402—L. H. Bugbee & Son to The Birch Grove Bull Ass'n, Moose Lake, Minn.
Victor of Kirkwood Farm 59158—Orin Hochmuth to Hilka Even, Lavalle, Wis.
Viscount Secret of Tarbell Farms 77650—Gage E. Tarbell to Earl Jones, Fairdale, Pa.
Waldorf King Minor 76821—Oscar F. Kinney to Sheffield Farms Co., Pawling, N. Y.
W. C. Submarine of A. D. F. 86956—Est. O. C. Barber to H. O. Gunder, Peoria, Ohio
Wildrose Prince 73371—William E. Scripps to Scranton Trevor, Warren, Mich.
Wildwood Ensign 73370—George G. Booth to James Brooks, Oxford, Mich.
Winston Farms Glory Boy 86192—T. S. Winston to C. S. McCall, Bennettsville, S. Car.
Wishful's Bill of Primrose Farm 76547—Mort Woods to W. I. Snowden, Shawnee, Okla.
Wonder of Washtenaw 87238—John C. Chalmers to Thad C. Prochnow, Ann Arbor, Mich.
Wright's Dairy Boy 87110—Charles Wright to Willard B. Onderdonk, Hall, N. Y.
Yeksa Duke of Mill Farm 74601—C. H. Brown, Jr. to Paul Altman, Humboldt, Iowa

COWS

Ada of Village Farm 119593—Brian L. Rundell to W. G. Ransom, Homewood, Kansas
Adelaide's May of Sweet Springs 143698—H. M. Allen to E. K. Warye, Urbana, Ohio
Adeline of Indian Hill 114720—O. S. Campbell to Margaret Campbell, Greensburg, Pa.
Aggie of High Rock 3d 99406—J. P. Broadhurst to J. C. Sonda, West Alexander, Pa.
Aggie's Pride of High Rock 140985—J. P. Broadhurst to J. C. Penney, Hopewell Junction, N. Y.
Alice Bloom of Wakpala 63302—Rowan Guernsey Farms, Inc. to F. H. & J. L. Beall, Linwood, N. Car.
Alice of Bosworthfield 77773—Charles W. Bosworth to Glenchester Farms, Inc., Wyebrook, Pa.
Alice of High Rock 108609—J. P. Broadhurst to J. C. Sonda, West Alexander, Pa.
Alice's Snowball 143972—Wayne A. Munn to Edgewater Stock Farm, Fort Atkinson, Wis.
Alma of Cuffdale 119851—Albert J. Bielby to Missaukee County Poor Farm, Lake City, Mich.
Althea of Barrymoor 47269—Dieckhoff Bros. to Chicago Guernsey Farm, Inc., Hinsdale, Ill.
Althea of Barrymoor 47269—Chicago Guernsey Farm, Inc. to F. J. Rueping, Fond du Lac, Wis.
Amelia of St. Croix 54108—Lloyd Rundell to Wm. Larsen Canning Co., Green Bay, Wis.
Amy of Long Meadows 58822—J. A. Tawney to Arthur Roberts, McKnightstown, Pa.
Angel of Spring Brook 101558—W. D. Pattee to George H. Pattee, Waupun, Wis.
Annabel of Elmbrook 84282—Jesse H. Woodman to Charles Wilson, Dayton, Ohio
Anne's Lady of Mara Alva 102231—W. H. Shoup to Benjamin Kreider, Dalton, Ohio
Anton's Sunbeam of Brookside 115247—Ira C. Keller to L. E. Keller, Grove City, Ohio
Aristocrat's Coquette of Four Pine 123820—Fred K. Babson to Edw. C. Clark, Cedar Rapids, Iowa
Assurance of Sherwood 143664—Mrs. B. A. Schulze to Glenchester Farms, Inc., Wyebrooke, Pa.
Attwood's Czarina 66804—F. B. Buckley to William B. Wickersham, Kennett Square, Pa.
Aurora of Willow Lane 120016—J. F. Davis to American Milling Co., Peoria, Ill.
Avon Vale's Honey Suckle 73124 (Imp.)—B. E. Stokes to R. K. Foster, Timmonsville, S. Car.
Babe of Indian Hill 112463—O. S. Campbell to Margaret Campbell, Greensburg, Pa.
Beatrice B. of Wayland 56611—Rowan Guernsey Farms, Inc. to F. H. & J. L. Beall, Linwood, N. Car.
Beautiful Daisy 115827—Levi Ressler, Jr. to D. K. Buzzard, Goshen, Ind.
Beauty's Jewel of Clear Creek 143703—Jesse H. Hurdle to Warren Kneipp, Owensville, Ind.
Belle of Orchard Home 134654—George F. Schmoll & Sons to W. G. Meyers, Dallas, Pa.
Belle S. of Easton 143802—N. E. Smith to William H. Anderson, Easton, Pa.
Bell of Calhoun 141435—F. H. Porth to S. C. Birkey, Manson, Iowa
Bellwood Nancy 126943—W. P. Craig to James McCurio, East Liberty, Pa.
Bengold's Rose of Sunnyside 135395—C. A. Balcom to George Konrad, Richfield, Wis.
Bergamont of Albamont 121731 (Imp.)—J. C. Haartz to Dr. A. Lagace, Franklin, N. H.
Berthrada 33362—The Hagemeister Realty Co. to J. N. Winiecke, Stevens Point, Wis.
Beryl of the Valley 143209 (Imp.)—Gordon Hall to D. G. Tenney, Salem, N. H.
Bessie of Calhoun 139313—F. H. Porth to S. C. Birkey, Manson, Iowa
Bessie of Canterbury 78004—The Otterbein Farm to William H. Koogle, Germantown, Ohio
Bessie's Red Rose Mar 94530—Est. David Wadsworth,Jr. to David Wadsworth 3d, Auburn, N. Y.
Bessie's Rose Mar 94531—Est. David Wadsworth, Jr. to David Wadsworth 3d, Auburn, N. Y.
Bess of Maricopa 77093—M. B. C. Orphanage & Home to H. G. Brunner, Zionsville, Pa.
Bess of Skippack 86710—M. B. C. Orphanage & Home to H. G. Brunner, Zionsville, Pa.
Bess Spotswood of Buena Vista 107347—J. J. Jackson to Charles Pietrowski, Cleveland, Ohio
Betsey Bell of West Unity 140584—W. H. Dick to Sam Drake, Reading, Mich.
Betty Lea 127312—J. W. Van Eaton to Grover Bales, Xenia, Ohio
Birchette's Rose of Bart 141930—E. A. Baumbach to Amos Herman, Sparta, Wis.
Blossom of Maple Dale 94722—Ed. Salzman to to E. T. Durden, Saulsbury, Tenn.
Blue Bell of Brush Creek 49371—Scott W. Baker to Arthur Filbert, Freedom, Pa.
Blue Bell's Beauty of Valleyview 74068—Scott W. Baker to Rudolph Zahn, New Brighton, Pa.
Blue Bell's Lady of Valleyview 66316—Scott W. Baker to George Dobb, Beaver, Pa.
Bonnie Olinda of Anoka 138929—C. P. Bratnober to N. Lindahl, Pine City, Minn.
Bosworthfield Dolores 117732—Charles W. Bosworth to Glenchester Farms, Inc., Wyebrooke, Pa.
Bosworthfield Edith 127416—Charles W. Bosworth to Glenchester Farms, Inc., Wyebrooke, Pa.
Bosworthfield Elizabeth 124512—Charles W. Bosworth to Glenchester Farms, Inc., Wyebrooke, Pa.
Bosworthfield Emeline 127417—Charles W. Bosworth to Glenchester Farms, Inc., Wyebrooke, Pa.
Bosworthfield Esther 132811—Charles W. Bosworth to Glenchester Farms, Inc., Wyebrooke, Pa.
Bosworthfield Fanny 141730—Charles W. Bosworth to Glenchester Farms, Inc., Wyebrooke, Pa.
Bosworthfield Fidelia 134936—Charles W. Bosworth to Glenchester Farms, Inc., Wyebrooke, Pa.
Bosworthfield Frances 133733—Charles W. Bosworth to Glenchester Farms, Inc., Wyebrooke, Pa.
Bosworthfield Honoria 77380—Charles W. Bosworth to Glenchester Farms, Inc., Wyebrooke, Pa.
Broad Acres Karrigan's Amie 109036—Frank M. Smith to William C. Browning, Rye, N. Y.
Butter Queen of Hill Top Farm 125329—John Vaness to Clarence Mock, Syracuse, Ind.
Care Free of Sherwood 143673—Mrs. B. A. Schulze to Lowell Gable, Paoli, Pa.
Carolina of Ore Hill 103137—Dale E. Rundell to D. F. Clark, Poskin, Wis.
Castel Isabel 79875—Jesse H. Woodman to Charles Wilson, Dayton, Ohio
Cavalier's Aster 138362—Est. David Wadsworth, Jr. to David Wadsworth 3d, Auburn, N. Y.
Cavalier's Holly 138363—Est. David Wadsworth, Jr. to David Wadsworth, 3d, Auburn, N. Y.
Charmante's Cloture Polly 120471—Arthur N. Cooley to Oscar M. Whittemore, Lenox, Mass.
Charmante's Princess 113940—Arthur N. Cooley to Oscar M. Whittemore, Lenox, Mass.
Charmian's Lily 85453—W. H. Shoup to David Brenner, Bowdil, Ohio
Cherry of Chippewa 100884—L. P. Martiny to E. C. Wolfram, Watertown, Wis.
Cherub's Gift 101507—George Vidas to Chisago Guernsey Farm, Inc., Hinsdale, Ill.
Chief's Priscilla 61825—Charles M. Whitcomb to Vinal R. Guptill & Son, East Surry, Maine
Chloe Pride 133420—F. R. Abercrombie to Martha A. Guy, West Alexander, Pa.
Choice's Fernwood of Walnut Ridge 130179—George S. Love & Sons to W. C. Waite & Son, Burlington, Wis.
Choice's Governess of Walnut Ridge 134108—Est. George S. Love to Arthur Aldrich, West Allis, Wis.
Choisie de la Touraine 143213 (Imp.)—Gordon Hall to D. G. Tenney, Salem, N. H.
Christie Oaklawn 79779—Mrs. Fanny M. Crane to V. K. Sherburne, Grantsburg, Wis.
Christmas ,Belle of Hollywood 49547—A. F. Bradley to Harold J. Pew, Mount Holly, N. J.
Clarendale Beatrice 129644—Ed. A. Knutson to J. Walter Madson, Cato, Wis.
Cloverdale Alma 50540—F. L. Cone to J. H. Halvorson, Nevis, Minn.
Comfort of Sherwood 143672—Mrs. B. A. Schulze to Lowell Gable, Paoli, Pa.
Confidence of Sherwood 143663—Mrs. B. A. Schulze to Glenchester Farms, Inc., Wyebrooke, Pa.

Congenial of Sherwood 143674—Mrs. B. A. Schulze to Lowell Gable, Paoli, Pa.
Contentment of Sherwood 143649—Mrs. B. A. Schulze to Glenchester Farms, Inc., Wyebrooke, Pa.
Coquette of Edgemoor 59522—Est. George S. Love to W. C. Waite & Son, Burlington, Wis.
Coquette's Ruby of Waseca 84087—A. Chapin Wright to G. J. Perkins & Son, Brattleboro, Vt.
Coral Queen's Lassie of Oakland 86670—Rudolph B. Lueders to Lawrence Chavaux, Perryville, Mo.
Cora's Marylie 142731—J. M. Rockwell to J. Carlton Courter, Jetersville, Va.
Corium Lavinia Courtils 130963—F. J. Rueping to W. G. Ransom, Homewood, Kansas
Corona of Maple Lawn 144012—J. A. Rigby to G. F. Steward, Mansfield, Ohio
Corona of Maple Lawn 144012—G. F. Steward to R. R. Huston, Greenwich, Ohio
Cottage Boy's Beauty 81281—James W. Davis & Son to Robert R. Meigs, Havre de Grace, Md.
Countess Zogheb 3d 70184—B. F. W. Russell to Everett M. Hannaford, Peterboro, N. H.
Crocus May Queene 132395—Floyd C. Miller to H. Powell Ramsdell, Newburgh, N. Y.
Dairymaid of Bellview 81872—Irvin Buckley to William B. Wickersham, Kennett Square, Pa.
Daisy of Bradhurst 60889——T. B. Shackford to A. H. Clement, Appomattox, Va.
Daisy of Indian Bridge 91580—Mrs. John Z. Lowe to R. S. Woodruff, Guilford, Conn.
Daisy of Oak Lane 143697—E. A. Reipke to C. L. Sulerude, Halstad, Minn.
Daisy's Bloom of Honey Hill 136863—Peter Simon to Homer Goss, Lamoille, Minn.
Davelle of New Castle 53445—Stephen Birch to to Ramapo Development Co., Mahwah, N. J.
Dawn's Chief 80301—George D. Telfer to W. H. Fisher, Hinton, Iowa
Daybreak Rose 143965—Calkins & Riggs to Mima A. Percy, Battle Ground, Wash.
Dayspring's Lady of Cranbrook 110827—George G. Booth to Ross G. Adams, Birmingham, Mich.
Dearie 120740—J. W. Van Eaton to Grover Bales, Xenia, Ohio
Deborah of New Castle 53581—Stephen Birch to Ramapo Development Co., Mahwah, N. J.
Dolly Belle of Porter Stock Farm 119205—W. M. Sherry to A. A. Neville, North Point, Pa.
Dolly of Mouilpied 47906 (Imp.)—Irvin Buckley to William B. Wickersham, Kennett Square, Pa.
Dolly of Rose Hill 105668—Fred Halt to Durward Barkley, Lakeville, Ind.
Don's Elsie of Bellview 122396—F. B. Buckley to William B. Wickersham, Kennett Square, Pa.
Dora's Boy's Winona 120819—Ralph Tratt to Mrs. O. H. Long, Elizabeth, Ill.
Dora's Buttercup 87791—Est. E. T. Howard to Emma A. & K. C. Howard, Hilliards, Ohio
Dorothy of Walnut Grove 93060—George D. Horst to R. H. Ferguson, Kirkwood, Pa.
Eclipse's Rosey 104013—George J. Bettendorf to A. S. Marshall, New Lisbon, Wis.
Elderon's Dollybloom 133788—A. J. Plowman to W. G. Ransom, Ellinwood, Kansas
Eleanor of New Castle 69048—Stephen Birch to Ramapo Development Co., Mahwah, N. J.
Eleanor of Waseca Farms 78722—A. Chapin Wright to G. J. Perkins & Son, Brattleboro, Vt.
Ellsey of Hickory Grove 128278—John W. Dain to Frank T. Meyer, Olympia, Wash.
Elmace's Cleone 99621—W. E. Evans to Edwards & Garlow, Concordia, Kansas
Emerald Breeze 79812—J. W. Van Eaton to J. W. Billmyre, Xenia, Ohio
Emma of Sunny Ridge 137648—Harry S. Coulter to J. R. Pattee, Markesan, Wis.
Erna of Bellevue 77106—The Hagemeister Realty Co. to J. N. Winiecke, Stevens Point, Wis.
Esther of Beirnetown 114857—W. H. Dupee to Ford Farms, Inc., Redlands, Calif.
Evelyn Peairs 144005—W. E. Long to Carl S. Wertz, Greensburg, Pa.
Fairy B. of Guernsey Dell 111341—Fred Halt to Chicago Guernsey Farm, Inc., Hinsdale, Ill.
Fairy of Pine Ridge 79739—Orra M. Rhodes to Edgar S. Payne, Penn Yan, N. Y.
Faithful Girl of Washtenaw 144070—John C. Chalmers to H. W. Wigman, Lansing, Mich.
Fancy Star Beauty 73666—J. R. Love to F. E. Fox, Waukesha, Wis.
Fannie of Waldwic 61015—F. J. Rueping to Edgar P. Sawyer, Oshkosh, Wis.
Fannie's Prize of Orford 137904—Est. H. M. Clark to A. S. Graybill, Whitford, Pa.
Fan Tan of Rambler Row 111733—J. J. Jackson to Charles Pietrowski, Cleveland, Ohio
Fantine of Washtenaw 144073—John C. Chalmers to H. W. Wigman, Lansing, Mich.
Fantine's Cora of Farview 108889—Spencer Kellogg Co. Inc. to Lochevan Co., Inc., Derby, N. Y.
Fernwood's Frau 44125—C. H. Roberts to T. E. Randall, Baraboo, Wis.
Fernwood's Frau's Daisy 141519—C. H. Roberts to J. F. Davis, Livingston, Wis.
Fernwood's Frau's Ella 141521—C. H. Roberts to J. F. Davis, Livingston, Wis.
Fernwood's Governess of Walnut Ridge 127886—George S. Love & Sons to Albert Steckelberg, Lodi, Wis.
Fernwood's Lady 68264—C. H. Roberts to H. E. Biddick, Livingston, Wis.
Fernwood's Lady's Delight 142379—C. H. Roberts to H. E. Biddick, Livingston, Wis.
Fernwood's Princess 141517—C. H. Roberts to A. O. Roberts, Arena, Wis.
Flossie II. of the Blicqs 61245 (Imp.)—Est. David Wadsworth, Jr. to David Wadsworth 3d, Auburn, N. Y.
Forest Rose of Bellview 116650—F. B. Buckley to William B. Wickersham, Kennett Square, Pa.
Francais Beauty of Albamont 110229 (Imp.)—J. C. Haartz to Dr. A. Lagace, Franklin, N. H.
Frances Tranquility 137941—James B. Robertson to E. N. Benson, Jr., Chestnut Hill, Philadelphia, Pa.
Frances of Sarnia 73742 (Imp.)—Est. George S. Love to W. C. Waite & Son, Burlington, Wis.
Frances of Walnut Ridge 117292—Est. George S. Love to W. C. Waite & Son, Burlington, Wis.
Galaxy Queen 77974—Est. George S. Love to W. H. Mullen, Fond du Lac, Wis.
Galaxy's Normandie of Walnut Ridge 122732—Est. George S. Love to W. C. Waite & Son, Burlington, Wis.
Genevieve of Indian Hill 45662—O. S. Campbell to Margaret Campbell, Greensburg, Pa.
Genial of Sherwood 143651—Mrs. B. A. Schulze to Glenchester Farms, Inc., Wyebrooke, Pa.
Georgiana of Barker's Grove 115783—George W. Sisson to William B. Wickersham, Kennett Square, Pa.
Gertie's Queen 120477—Est. R. A. Borden to William B. Wickersham, Kennett Square, Pa.
Gertrude's May of Applecot 129435—Est. R. A. Borden to William B. Wickersham, Kennett Square, Pa.
Gertrude's Starlight 143937—C. A. Wright & Son to J. Carlton Courter, Jetersville, Va.
Glengernsy Maiden's Blush 135142—G. E. Sargeant to William P. & Mike E. Collins, Osakis, Minn.
Glenwood of Herndon 48626—L. F. Montgomery to T. B. Jacobs, Newberry, S. Car.
Glenwoodson's Lilly 76129—F. J. Rueping to M. L. Welles, Rosendale, Wis.
Glenwood's Surprise of Locust Grove 99140—Fred Lippincott to David Uppie, Haddonfield, N. J.
Goda of Mapleton Spring Farm 129002—Spencer Kellogg to Lochevan Co., Inc., Derby, N. Y.
Godetta's Pride 76202 (Imp.)—Austin A. Gavin to James A. Emmons, Newtown Square, Pa.
Golda Ball of Applecot 133209—Est. R. A. Borden to William B. Wickersham, Kennett Square, Pa.
Golden Grace of Evergreen Range 78584—Loren J. Patterson to L. F. Pries, Waverly, Iowa
Golden Fernwood of Walnut Ridge 125026—Est. George S. Love to J. T. Raine, Fairview, Pa.
Golden Maid of Washtenaw 144072—John C. Chalmers to H. W. Wigman, Lansing, Mich.
Goldenrod's Maid of Corner Hill 143869—Anton O. Berge to Albert Berge, Reedsville, Wis.
Golden's Jewel Smile of Maple Heights 142743—Frank E. Swan to W. A. & G. W. Linford, North Ogden, Utah
Goldie's Sweet Hart of Highland 79674—Mark D. Fitzgarrald to Arthur Schmidt, Charlo, Mont.
Governess's Dewdrop 119265—Edward Lohrenz to Arnold H. Spiegelberg, Dale, Wis.
Governess Yeksa Taylor 76432—Taylor Bros. to Hasslinger & Billings, Pewaukee, Wis.
Governor's Favorite of Walnut Ridge 135086—Est. George S. Love to A. C. Kleinhans, Brookfield, Wis.
Governor's Fernwood of Walnut Ridge 118334—George S. Love & Sons to F. A. Clark, Rochelle, Ill.
Governor's Normandie of Walnut Ridge 127887—Est. George S. Love to J. L. & J. E. & A. E. Chadwick, North Ogden, Utah
Governor's Pride of Walnut Ridge 122733—George S. Love & Sons to J. L. & J. E. & A. E. Chadwick, North Ogden, Utah
Governor's Stella of Walnut Ridge 130178—Est. George S. Love to Albert Steckelberg, Lodi, Wis.
Governor's Yeksa Queen of Walnut Ridge 94391—Est. George S. Love to Jay B. Deutsch, Big Bay, Mich.
Grace of Seneca River 143967—John H. Kelly to Frank Benton, Ira, N. Y.
Grandvu Girlie 123799—Henry Baumgartener to A. N. Levings & Son, Cumberland, Wis.
Grandvu Heroine 96224—Henry Baumgartener to E. C. Wolfram, Watertown, Wis.
Grassmere's Daisy 143699—C. J. Olson to E. J. & Clark Bender, Berthoud, Colo.
Greystone's Flossie 138113—Est. David Wadsworth, Jr. to David Wadsworth 3d, Auburn, N. Y.
Greystone's Golden Princess 114301—Est. David Wadsworth, Jr. to David Wadsworth 3d, Auburn, N. Y.
Greystone's Hope 138114—Est. David Wadsworth, Jr. to David Wadsworth 3d, Auburn, N. Y.
Greystone's Mary Ann 114303—Est. David Wadsworth, Jr. to David Wadsworth 3d, Auburn, N. Y.
Greystone's Noble Girl 138115—Est. David Wadsworth, Jr. to David Wadsworth, 3d, Auburn, N. Y.
Greystone's Suzane 114302—Est. David Wadsworth, Jr. to David Wadsworth 3d, Auburn, N. Y.
Groignet Bruser II. 143204 (Imp.)—Gordon Hall to William T. White, Princeton, N. J.
Grumby's Glenda of Green Acres 119309—E. A. Blackmore to E. A. Blackmore & Sons, Mohler, Oregon
Guardian's Anna Belle 143082—C. D. Arnold to William Child, Woodstock, Conn.
Guardian's Edith Belle 143081—C. D. Arnold to B. Austin Cheney & Walter A. Cook, Litchfield, Conn.
Gulnare Harriet White 88466—University of Illinois to H. E. Baldwin, Beloit, Wis.
Harvest Sweet of Farview 61767—E. W. Baker to Thomas Smith, Lockport, N. Y.
Hattie of Louis Corners 92514—Arthur H. Thielke to W. E. Hubbard, Norwalk, Wis.
Heartsease Noblette of Alfadale 106152—William H. Miller & Son to H. Powell Ramsdell, Newburgh, N. Y.
Holden's A. Bella 75847—H. D. Lovejoy to A. J. Plowman, Elderon, Wis.
Hope's Heiress 88523—M. B. C. Orphanage & Home to H. G. Brunner, Zionsville, Pa.
Hotton's Lily Rose 143205 (Imp.)—Gordon Hall to J. C. Penney, Hopewell Junction, N. Y.
Hotton's Maggie of Herodale 131408—James H. Beirne to E. C. Wolfram, Watertown, Wis.
Hutchinson's Choice 142588—J. P. Broadhurst to William Hutchinson, West Alexander, Pa.
Ida May's Mabel 66320—R. P. Guptill to B. F. Sheridan, Fond du Lac, Wis.
Idealia's May Queen 120478—Est. R. A. Borden to William B. Wickersham, Kennett Square, Pa.
Ideal of Hillside 126116—Dale E. Rundell to Albert Steckelberg, Lodi, Wis.
Intention of Sherwood 143665—Mrs. B. A. Schulze to Glenchester Farms, Inc., Wyebrooke, Pa.
Irene Glenwood 2d 59983—E. W. Groeler to W. D. James, Fort Atkinson, Wis.
Irene of the Grove Farm 122993—Perre Lundberg to William B. Wickersham, Kennett Square, Pa.
Itchen Anna Rose 143957—Carl A. Miller to S. W. Miller, Mount Ulla, N. Car.
Jan's Mylill of Cherrydale 136496—David B. Lady to Arthur Roberts, McKnightstown, Pa.
Jeanette of Blue Mound 76438—J. W. Taylor to Hasslinger & Billings, Pewaukee, Wis.
Jean of Greenmeadow 38216 (Imp.)—J. W. Taylor to Hasslinger & Billings, Pewaukee, Wis.
Jennett Glenwood 3d 144006—S. A. Lowrance to Oni P. Houston, Mooresville, N. Car.
Jennie Silene of Cress Lawn 126043—Victor V. Schlaegel to J. L. Engle, Beloit, Ohio
Jessie of Atamannsit 143232 (Imp.)—Gordon Hall to George W. St. Amant, East Falmouth, Mass.
Jessie of Inverness's Sugar Babe 56398—R. A. Wilson to John H. Barber, Chester, S. Car.
Jethro's Honorbright of Bosworth Field 75793—Charles W. Bosworth to Glenchester Farms, Inc., Wyebrooke, Pa.
Jethro's Violetta 98988—Mrs. John Z. Lowe to R. S. Woodruff, Guilford, Conn.
Jewel Breeze 89545—J. W. Van Eaton to Grover Bales, Xenia, Ohio
Julia of Apple Ridge 98424—Oscar B. Waltz to S. A. McGee, Ohio City, Ohio
Julia Pride of App Farm 72786—C. E. Rouzer & Bro. to Glenchester Farms, Inc., Wyebrooke, Pa.
Julie of Pine Oak 130312—Paul Gilbert to M. A. Goodmiller, Stockton, Ill.
June of Camp Run 34300—John McGowan to John Black, Rochester, Pa.
June Rambler of Sunnyside 59084—W. H. Shoup to J. K. Plank, Orrville, Ohio
Juno of Honey Hill 136862—Peter Simon to Homer Goss, Lamoille, Minn.
Karine Rose Secret 140507—Allic S. Knudson to H. W. Griswold, West Salem, Wis.
Karolie's Hazel 142732—J. M. Rockwell to J. Carlton Courter, Jetersville, Va.
Katonah's Cantitoe Queen 100642—James B. Robertson to William P. Jackson, Salisbury, Md.
Katonah's Flora Bella 100643—James B. Robertson to William P. Jackson, Salisbury, Md.
Katonah's Princess Daphne 100644—James B. Robertson to William P. Jackson, Salisbury, Md.
Keenan's Peg O'My Heart 89672—William F. Fretz to Mark Reeves, Danboro, Pa.
Keenan's Pink Lady 101259—M. G. Keenan to C. C. Moore, Unadilla, N. Y.
Keenan's Pink Lady 101259—C. C. Moore to Robert M. King, Brooklyn, N. Y.
Kenilworth Heroine 142167—F. A. Britt to Drew Ten Broeck, McLean, Ill.
King Masher's Laddie's Ann 143700—Cleophas Conkle to H. C. Tanner, Cleveland, Ohio
King's Choice of Walnut Ridge 135084—Est. George S. Love to J. L. & J. E. & A. E. Chadwick, North Ogden, Utah
King's Itchen Goldie 96339—Charles W. Curtis to George W. St. Amant, Jr., Auburndale, Mass.
King's Itchen Grace 96337—Charles W. Curtis to George W. St. Amant, Auburndale, Mass.
King's Itchen Marie 96338—Charles W. Curtis to George W. St. Amant, Jr., Auburndale, Mass.
Kitty Thorne of Indian Hill 61737—O. S. Campbell to Margaret Campbell, Greensburg, Pa.
Lady Anne Vernon 144013—W. H. Shoup to Benjamin Kreider, Dalton, Ohio
Lady Beauty Galore 126716—Allic S. Knudson to Albert Steckelberg, Lodi, Wis.
Lady Belle of Howard Farm 58135—Est. E. T. Howard to Emma A. & K. C. Howard, Hilliards, Ohio
Lady Bell May of Cherrydale 129017—David B. Lady to Arthur Roberts, McKnightstown, Pa.
Lady Bell of Cherrydale 4th 103068—David B. Lady to Arthur Roberts, McKnightstown, Pa.

Lady Bessie of Farmington 141584—George B. Fletcher to Peter Boehmke, Sioux Falls, S. Dak.
Lady Capulet of Dellafield 73455—W. H. Taggart to B. F. Sheridan, Fond du Lac, Wis.
Lady Corina 126008—Frank C. Hough to W. F. Pool, Ruffsdale, Pa.
Ladyelene's Dolly Dimple 113658—Miss Ida V. Gibbs to E. E. Coruthwaite, Cicero, Ind.
Lady Jane of Guernseydale 56376—A. Chapin Wright to G. J. Perkins & Son, Brattleboro, Vt.
Lady Kantork 126254—Frank Kantorek to William B. Wickersham, Kennett Square, Pa.
Lady Lida My of Cherrydale 103069—David B. Lady to Arthur Roberts, McKnightstown, Pa.
Lady of Calhoun 111110—F. H. Porth to E. E. Zehr, Manson, Iowa
Lady of Willowbrook 73281—F. L. Ebersole to Clayton L. Rhoads, Bechtelsville, Pa.
Lady Opal 57233—F. H. Porth to C. L. Schott, Pocahontas, Iowa
Lady Vic of Bronxland 142802—Est. E. F. Bronk to Joseph Armstrong, West Coxsackie, N. Y.
Lake Farm Goldie 135230—Charles W. Curtis to George W. St. Amant, Jr., Auburndale, Mass.
Lake Farm Marie 135229—Charles W. Curtis to George W. St. Amant, Jr., Auburndale, Mass.
Langwater Model's Vere 96248—State Institute of Applied Agriculture to Hilda M. Broman, Wyandanch, N. Y.
Lassie's Belle 73870—Est. E. T. Howard to Emma A. & K. C. Howard, Hilliards, Ohio
Lassie's Queen of Maple Hill 80569—Fruit Bros. to L. P. Martiny, Chippewa Falls, Wis.
Laura of Elmhurst 125751—Oren B. Wilbur to William B. Wickersham, Kennett Square, Pa.
Lavender's Milkmaid 86769—Wynter Burdick to William B. Wickersham, Kennett Square, Pa.
Lavender's Queen Bess 86767—Wynter Burdick to William B. Wickersham, Kennett Square, Pa.
Lavinia of the Courtils 78925 (Imp.)—F. J. Rueping to D. F. Brown & Son, Boaz, Wis.
Leesonia 141076—R. B. Wildman to Henry Moncure, Stafford, Va.
Lena of Arrow Farm 135044—John S. Petteys to William B. Wickersham, Kennett Square, Pa.
Lida Lady My of Cherrydale 143732—David B. Lady to Arthur Roberts, McKnightstown, Pa.
Lida My Lady of Cherrydale 71827—David B. Lady to Arthur Roberts, McKnightstown, Pa.
Lill of Nettie Hill 3d 99600—George W. Kiel to F. E. Fox, Waukesha, Wis.
Lily A. Queen Lina 97829—Rex E. Jones to George N. Hall, Sugargrove, Pa.
Lily of the Caillioterie 44582 (Imp.)—Est. David Wadsworth, Jr. to David Wadsworth 3d, Auburn, N. Y.
Lily Kantorek 143641—Frank Kantorek to William B. Wickersham, Kennett Square, Pa.
Lily Roberts of Bellview 113451—Irvin Buckley to William B. Wickersham, Kennett Square, Pa.
Lochevan Buttercup 76620—Spencer Kellogg to Lochevan Co., Inc., Derby, N. Y.
Lochevan Eleanor 74321—Spencer Kellogg to Lochevan Co., Inc., Derby, N. Y.
Lochevan Flossie 68565—Spencer Kellogg to Lochevan Co., Inc., Derby, N. Y.
Lochevan Lady Superior 142945—Est. Spencer Kellogg to Lochevan Co., Inc., Derby, N. Y.
Locust Valley Beauty 121511—Russell Grinnell to Joseph Ashe, Exeter, R. I.
Loethers' Esselwood of Fernhurst 132396—R. H. Loether & Son to W. C. Ransom, Homewood, Kansas
Loethers' Golden Pride of Fernhurst 137254—R. H. Loether & Son to H. W. Griswold, West Salem, Wis.
Loethers' Trilium Paradise of Fernhurst 137932—E. J. Loether to W. J. Ransom, Homewood, Kansas
Lone Oak's Pet 141518—C. H. Roberts to J. F. Davis, Livingston, Wis.
Lottie of Lookwell Farm 143709—Jacob Schalliol to Mervin Eby, Wakarusa, Ind.
Lowescroft Mignon 111918—Mrs. John Z. Lowe to R. S. Woodruff, Guilford, Conn.
Lowescroft's Crammond Victoria 143558—Mrs. John Z. Lowe to R. S. Woodruff, Guilford, Conn.
Lowescroft's Fisherette 143559—Mrs. John Z. Lowe to R. S. Woodruff, Guilford, Conn.
Lowescroft's Wardem King's Rhoda 115141—Mrs. John Z. Lowe to R. S. Woodruff, Guilford, Conn.
Loyalty of Sherwood 143645—Mrs. B. A. Schulze to Glenchester Farms, Inc., Wyebrooke, Pa.
Lucille du Chene 96188—Lawrence H. Burton to George P. Zouck, Elkton, Md.
Lucille of Indian Hill 73869—O. S. Campbell to Margaret Campbell, Greensburg, Pa.
Lucille's Lydia of Indian Hill 144009—O. S. Campbell to Margaret Campbell, Greensburg, Pa.
Lucy of Elmhurst 125752—Oren B. Wilbur to William B. Wickersham, Kennett Square, Pa.
Lucy of Seneca 57794—J. G. Kauffman to Charles F. Dietrick, Red Lion, Pa.
Lula's Flake of Applecot 133210—Est. R. A. Borden to William B. Wickersham, Kennett Square, Pa.
Lula's Ideal of Applecot 129434—Est. R. A. Borden to William B. Wickersham, Kennett Square, Pa.
Luna Laurel of Bonnie Brae 75739—J. O. Browning to E. S. Cater, Eau Claire, Wis.
Luxerin Mary Anderson 133866—B. F. Sheridan to W. E. & C. P. Lurvey, Dousman, Wis.
Lynbrook Mary 143733—R. G. Harwood to J. C. Penney, Hopewell Junction, N. Y.
Lynbrook Wood Violet 133367—T. P. Lindsay to J. C. Penney, Hopewell Junction, N. Y.
Mabel Bloom 118131—J. G. Kauffman to John Ambrose, Wrightsville, Pa.
Mabel's Rilma Girl 90199—George S. Love & Sons to W. S. Hext, Waukesha, Wis.
Mabel Thorne of Indian Hill 144008—O. S. Campbell to Margaret Campbell, Greensburg, Pa.
Mable of Calhoun 123389—F. H. Porth to Oscar Johnson, Manson, Iowa
Mable of Sunny Ridge 131580—Harry S. Coulter to J. R. Pattee, Markesan, Wis.
Ma Chere Lillian 136490—James B. Robertson to E. N. Benson, Jr., Chestnut Hill, Philadelphia, Pa.
Mac's Grenwode 133404—John Vaness to Charles E. Gorham, Goshen, Ind.
Madeline of Orchard Grove 131898—H. C. Rasmussen to C. C. Burns, Elizabeth, Ill.
Mademoiselle Lady Rose 129625—Richard Hurdle to Charles Howard Hare, Warren, Ind.
Maggie of Blue Grass Dairy 58263—A. L. Atkinson to Charles Pietrowski, Cleveland, Ohio
Maple Lane Doris 141335—Joseph G. Kennel to Albert Dively, Bedford, Pa.
Marie Doro of Indian Hill 98878—O. S. Campbell to Margaret Campbell, Greensburg, Pa.
Marion Jane 100717—J. L. Findel to William Weaver, Buchanan, Mich.
Mary Butterfly of Downer Hall 73098—Fred K. Babson to E. C. Wolfram, Watertown, Wis.
Mary Girl 72827—Robert M. King to Farmer Morrison, Oceana, Va.
Mary Ketchie of Bachelor's Retreat 143702—J. A. Ketchie to Harry B. Heilig, Salisbury, N. Car.
Mary's Lula 120475—Est. R. A. Borden to William B. Wickersham, Kennett Square, Pa.
Masher's Sadie 70733—Fleet K. Smith to George S. Brewster, Oyster Bay, N. Y.
Mauley of Sunny Ridge 138956—Harry S. Coulter to J. R. Pattee, Markesan, Wis.
May Bird of Edgemoor 81709—Est. George S. Love to H. F. Steele, Gooding, Idaho
May Bobenette 120408—C. M. Jepson to J. A. Preble, Zumbro Falls, Minn.
Mayflower of Sunny Ridge 137647—Harry S. Coulter to J. R. Pattee, Markesan, Wis.
May King's Ada of Bellview 117175—Irvin Buckley to William B. Wickersham, Kennett Square, Pa.
May King's Gift 138880—George Vidas to Chisago Guernsey Farm, Inc., Hinsdale, Ill.
May King's Josephine of Bellview 117176—Irvin Buckley to William B. Wickersham, Kennett Square, Pa.
May of Arrow Farm 135043—John S. Petteys to William B. Wickersham, Kennett Square, Pa.
May Rose Golden King's Mary Hope 141740—Blanche Reed to George W. Weston, New Albany, Ind.
May Rose Golden King's Nancy Rose 141739—M. L. Reed to George W. Weston, New Albany, Ind.
May Rose Ideal Queen of Guernsey Hill 107359—Roy B. Freeman to S. I. Murphy, Media, Pa.
May's Bonnie of Clear Creek 143704—Richard M. Hurdle to Harry Kneipp, Owensville, Ind.
May's Delight of Lone Pine 143879—J. L. Morgan to C. S. Fergus, Van Wert, Ohio
May Tildee 143938—C. A. Wright to J. Carlton Courter, Jetersville, Va.
Meadow Lark of Oakwood Farm 93091—J. O. Browning to E. S. Cater, Eau Claire, Wis.
Medora of Groton Farms 97382—Mrs. John Z. Lowe to R. S. Woodruff, Guilford, Conn.
Meranda's Fernwood of Willestnor 94412—W. T. Rogers to Albert Carston, Maiden Rock, Wis.
Midvale Lily 115684—William Butterworth to W. E. & C. P. Lurvey, Dousman, Wis.
Milkyway's Peerless of Bellview 106332—F. B. Buckley to William B. Wickersham, Kennett Square, Pa.
Minnie's Cherry of Englewood 98211—Merickel & Nelson to David C. Berg, Hinckley, Minn.
Miss Alice Knight of Indian Hill 112464—O. S. Campbell to Margaret Campbell, Greensburg, Pa.
Miss Belle of Locust Lane 2d 79110—George Vidas to H. L. & F. D. Stout, Mikana, Wis.
Miss Belle of May King 142416—George Vidas to H. L. & F. D. Stout, Mikana, Wis.
Miss Gay's Fancy 129641—Fred W. Bond to Frank L. Hall, Buffalo, N. Y.
Miss Kantork 84095—Frank Kantorek to William B. Wickersham, Kennett Square, Pa.
Miss Yeksa Taylor 64731—W. W. Taylor to Hasslinger & Billings, Pewaukee, Wis.
Mixter Bluebell 106029—Mrs. John Z. Lowe to R. S. Woodruff, Guilford, Conn.
Mixter Demonstrator's Heiress 106038—Mrs. John Z. Lowe to R. S. Woodruff, Guilford, Conn.
Mixter Demonstrator's Hildred 106012—Mrs. John Z. Lowe to R. S. Woodruff, Guilford, Conn.
Mixter Ella Dean 106005—Mrs. John Z. Lowe to R. S. Woodruff, Guilford, Conn.
Mixter Ripple 101621—Mrs. John Z. Lowe to R. S Woodruff, Guilford, Conn.
Mollie of the Mohawk 90414—John S. Petteys to William B. Wickersham, Kennett Square, Pa.
Molly Oaklawn 143963—Mrs. Fanny M. Crane to V. K. Sherburne, Grantsburg, Wis.
Moon-beam of Crane Farm 143737—P. H. Crane & Bro. to Smith & Helvie, Huntington, Ind.
Moore Villa's Camilla 143074—William F. Fretz to Byron Radcliffe, Lahaska, Pa.
Moore Villa's Pine Grove's Star 143076—William F. Fretz to The National Farm School, Farm to School, Pa.
Mozzetta of Hill Top Farm 129097—Ruth Vaness Walter Blaser, Goshen, Ind.
Myra of Westbrook 67330—C. E. Rouzer & Bro. to G. W. Koser, Biglerville, Pa.
Necia of Calhoun 113793—Ferdinand Porth to E. E. Zehr, Manson, Iowa
Nellie Belle of Rose Point 80053—Albert E. Peffer to Clyde L. Peffer, Portersville, Pa.
Nellie Belle's Elfrida 126934—Albert E. Peffer to Clyde L. Peffer, Portersville, Pa.
Nell of Willow Lane 103489 (Imp.)—C. H. Roberts to W. B. Hayes, Spring Green, Wis.
Nell's Twilight of Lone Acre 107963—Milo E. Niles to D. Wells, Mauston, Wis.
Neva of Albamont 110192 (Imp.)—J. C. Haartz to Dr. A. Legace, Franklin, N. H.
Nifty Belle of Rock Lawn 82882—C. D. Arnold to B. Austin Cheney & Walter A. Cook, Litchfield, Conn.
Nifty's Lady Belle 135832—C. D. Arnold to George L. Thomas, Leonard Bridge, Conn.
Norma of Lilydale Farm 121455—Fred J. Bandy to Howard Bandy, Wausau, Wis.
Oak Grove's Lindina 143701—L. J. Quamme to Dwyer Bros., Kendall, Wis.
Olive of Greenwich 100057—Wynter Burdick to Chester H. Cullen, West Grove, Pa.
Olive's Blanche 84758—Burton L. Sisson to William B. Wickersham, Kennett Square, Pa.
Olsen's Joy of Hillside 102758—Homer Rundell to Ed. Rohowetz, Dodgeville, Wis.
Onondaga Rose Mar 69027—Est. David Wadsworth, Jr. to David Wadsworth 3d, Auburn, N. Y.
Otterbein Bessie 142771—The Otterbein Home to William H. Koogle, Germantown, Ohio
Our Miss Jessie 99137—Mrs. John Z. Lowe to R. S. Woodruff, Guilford, Conn.
Overlook Rose 142145—W. C. Stoughton to Est. A. D. Potter, Greenfield, Mass.
Panama's Tulip's Beauty of Village Farm 112085—H. W. Wigman to W. W. Burdick, Williamstown, Mich.
Panama's Tulip's Beauty of Village Farm 112085—W. W. Burdick to Hugh Scott, Northport, Mich.
Pansy of Glenburnie 83471—Lawrence H. Burton to George P. Zouck, Elkton, Md.
Paramount's Stella Daisy 85874—Est. George S. Love to J. W. Price, Waukesha, Wis.
Patricia of Hillside 118624—Homer Rundell to W. G. Ransom, Homewood, Kansas
Patriot's Lovely Lass 141855—George Wolfe to I. R. Clark, Hardy, Nebr.
Pauline's Buttercup of Lynnhurst 106943—M. B. Lee to M. M. Parkinson, Madison, Wis.
Pearl Glenwood of Hillsdale 98048—A. N. Schmit to J. V. Canavan, Shiocton, Wis.
Pearl's Dew Drop of Clear Creek 143705—Jesse H. Hurdle to James Thompson, Owensville, Ind.
Peerless Lassie 88461—A. G. Bork to N. A. Brown & Son, Komball, Minn.
Peerless May 129642—Fred W. Bond to John C. Plain, Ransomville, N. Y.
Pergue's Miss Violet 141295—Ernest W. Sass to Seymour Bros., West Allis, Wis.
Petite Prue of Glengernsy 143186—G. E. Sar-Geant to William P. & Mike Collins, Osakis, Minn.
Pharsalia Queen 75209—Homer H. Higley to W. H. Rogers, Oxford, N. Y.
Pretty Eminence of McKerrow Farms 120546—George McKerrow & Sons Co. to J. L. & J. E. & A. E. Chadwick, North Ogden, Utah
Pride of Arrow Farm 135045—John S. Petteys to William B. Wickersham, Kennett Square, Pa.
Pride of Springdale 34005—Est. E. T. Howard to Emma A. & K. C. Howard, Hilliards, Ohio
Pride's Aranda III. of the Vauquiedor 143216 (Imp.)—Gordon Hall to J. P. Morgan, Glen Cove, N. Y.
Pride's Glory of Willow Valley 136294—John F. Stallman to C. C. Burns, Elizabeth, Ill.
Pride's Lady Princess 63631—George W. St. Amant to Lowell Gable, Paoli, Pa.
Pride's Lady Princess 63631—Lowell Gable to Crossways Farm, Inc., Meadowview, Va.
Prim of High Rock 136755—J. P. Broadhurst to J. C. Penney, Hopewell Junction, N. Y.
Prince Lewison's Bessie of Braeside 95055—W. H. Taggart to Mrs. H. O. Long, Elizabeth, Ill.
Prince Royal's Etta of Walnut Ridge 107257—George S. Love Jr., & J. C. Love to J. W. Price, Waukesha, Wis.
Prince Royal's Fanny of Walnut Ridge 117766—George S. Love &. Son to R. C. Green & Son, Albion, Wis.
Princess Daisy Lane of Edge Croft 138674—Charles H. Fowler to E. J. Cooper & Son, Perry, N. Y.
Princess Fisher 144004—Lewis Stiles to William Doty, New London, Ohio
Princess Royal of Mara Alva 77157 (Imp.)—C. E. Rouzer & Bro. to Glenchester Farms, Inc., Wyebrooke, Pa.
Priscilla of Spring Brook 104368—W. D. Pattee to George H. Pattee, Waupun, Wis.
Queene of Cedar Lane 113243—J. S. Yoder to Dale Dysert, Van Wert, Ohio
Queen of West Unity 143863—W. H. Dick to Sam Drake, Reading, Mich.
Radclyfee of Pencoyd's Primrose 130633—S. C. Langdell to G. R. Ingalls, Eau Claire, Wis.

Ramoi 141746—R. B. Wildman to Henry Moncure, Stafford, Va.
Ramona of Elderon 137553—A. J. Plowman to W. G. Ransom, Ellinwood, Kansas
Raymond's Astrid of Walnut Ridge 104956—Est. George S. Love to R. C. Green & Son, Albion, Wis.
Raymond's Glenwood Girl of Homewood 61998—C. E. Rouzer & Bro. to Glenchester Farms, Inc., Wyebrooke, Pa.
Rebie 140627—L. F. Montgomery to T. B. Jacobs, Newberry, S. Car.
Red's Golden Secret 110351—Arthur N. Cooley to Oscar M. Whittemore, Lenox, Mass.
Regent's Twinkle of Bosworth Field 74936—Charles W. Bosworth to Glenchester Farms, Inc., Wyebrooke, Pa.
Rexena of Beaucamp 143214 (Imp.)—Gordon Hall to J. P. Morgan, Glen Cove, N. Y.
Rex's Blossom of Maple Hill 81129—C. E. Fruit to H. W. Lewis, Wayne, Pa.
Rex's Queenie of Midvale 99510—William Butterworth to George Konrad, Richfield, Wis.
Riverview's Dolly Bloom 143868—Austin A. Gavin to Louis C. Emmons, Swarthmore, Pa.
Roboline of Lynnhurst 97012—M. B. Lee to Albert L. Hyzer, West Salem, Wis.
Rola's Regina 69107—Herman J. Duecker to E. C. Wolfram, Watertown, Wis.
Rosalie of Bellevue 77105—The Hagemeister Realty Co. to Henry Baenen, Green Bay, Wis.
Rose of Calhoun 141434—F. H. Porth to Simon Litweller, Manson, Iowa
Rose Breeze 87896—J. W. Van Eaton to J. W. Billmyre, Xenia, Ohio
Rose Maid of Iona 78111—Lawrence H. Burton to George P. Zouch, Elkton, Md.
Rosemary Mar 42726—Est. David Wadsworth, Jr. to David Wadsworth 3d, Auburn, N. Y.
Rose Nell 141516—C. H. Roberts to Wettmore & O'Neill, Prairie du Chien, Wis.
Rose of Morn 2d's Ann 131755—George D. Telfer to W. H. Fisher, Hinton, Iowa
Rose of Try Valley 2d 98346—C. H. Roberts to A. H. Long, Madison, Wis.
Rose's Lassie 141520—C. H. Roberts to A. H. Long, Madison, Wis.
Rosetta's Pride of Clear Creek 143706—Richard Hurdle to Alice Montgomery, Owensville, Ind.
Rosie Buttercup 82706—Est. David Wadsworth, Jr. to David Wadsworth 3d, Auburn, N. Y.
Rosy Dell of Porter Stock Farm 137312—W. M. Sherry to A. A. Neville, North Point, Pa.
Rowan Glenwood Alice 143557—Rowan Guernsey Farms, Inc. to James T. Anderson, Marietta, Ga.
Roxanna of Brookside 131754—George D. Telfer to W. H. Fisher, Hinton, Iowa
Royal's Athlone of Walnut Ridge 117871—Est. George S. Love to W. S. Hext, Waukesha, Wis.
Royal's Fernwood of Walnut Ridge 112248—George S. Love & Sons to Arthur R. Williams, Waukesha, Wis.
Royal's Primrose of Adams Farm 115161—Dieckhoff Bros. to Chicago Guernsey Farm, Inc., Hinsdale, Ill.
Royal's Primrose of Adams Farm 115161—Chicago Guernsey Farm, Inc. to C. A. Balcom, Ohio, Ill.
Ruby of Cedar Lane 135595—Howard C. Yoder to J. S. Yoder, Wooster, Ohio
St. Croix Norma 125131—Lloyd Rundell to American Milling Co., Peoria, Ill.
Santuzza of Lilydale 115129—Mrs. John Z. Lowe to R. S. Woodruff, Guilford, Conn.
Sapphire of Cedar Lane 127109—Howard C. Yoder to J. S. Yoder, Wooster, Ohio
Sarah of Weymouth 41928—R. L. Redheffer to F. V. Spencer & C. E. Timson, Deerfield, Ill.
Sedate of Spring Brook 131284—W. D. Pattee to George H. Pattee, Waupun, Wis.
Select of Five Paths 4th 66466—B. F. W. Russell to Everett M. Hannaford, Peterboro, N. H.
Select of Washtenaw 144071—John C. Chalmers to Forshee Bros., Ann Arbor, Mich.
September Maid 138673—Charles H. Fowler to E. J. Cooper & Son, Perry, N. Y.
Sequel's Milkyway of Wawa 71079—Louis C. Emmons to Walter Pierson, Radnor, Pa.
Sequel's Nellie Marie 108548—Albert E. Peffer to Clyde L. Peffer, Portersville, Pa.
Silverwood's Snow Drop 103293—S. H. Fessenden to O. D. MacLaughlin, East Foxboro, Mass.
Simplicity of Sherwood 143671—Mrs. B. A. Schulze to Lowell Gable, Paoli, Pa.
Sinnissippi Yeksa Queen of Sunnyside 2d 96960—George M. Bechtel to S. S. Davis, Rock Island, Ill.
Sir Oliver's Hazel 129637—Fred W. Bond to Edwin Austin, Ransomville, N. Y.
South Lawn Trilby 138318—J. O. Browning to E. S. Cater, Eau Claire, Wis.
Spring Hill's Delight 84415—Oscar B. Waltz to George Koehler & Sons, Upper Sandusky, Ohio
Spruce Lane Christine 143944—W. D. Sandman to H. R. Halverson, Holmen, Wis.
Squire Paul's Lady Foam of Bosworth Field 73511—Charles W. Bosworth to Everett L. MacNutt, Walpole, N. H.
Star's Vereen 141877—L. F. Montgomery to T. B. Jacobs, Newberry, S. Car.
Stella of Clover Hill 86930—Est. George S. Love to R. C. Green & Son, Albion, Wis.
Stillwater Valley Lily Maid 144017—Rex E. Jones to George N. Hall, Sugargrove, Pa.
Stowaway's Amelia 68564—Spencer Kellogg to Lochevan Co., Inc., Derby, N. Y.
Sue of High Rock 136753—J. P. Broadhurst to J. C. Penney, Hopewell Junction, N. Y.
Sukie of Spring Brook 70722—G. W. & R. M. Graham to F. J. Rueping, Fond du Lac, Wis.
Sunbeam Lassie 109047—Ferdinand Porth to R. W. Baskerville, Jolley, Iowa
Sunbeam of Clear Creek 143707—Jesse H. Hurdle to Darwin Redman, Owensville, Ind.
Sunnyfields Luxury 143862—William I. Sherman to M. M. Van Beuren, Newport, R. I.
Susan of Spring Brook 116334—W. D. Pattee to George H. Pattee, Waupun, Wis.
Sweet Brier's Star 140352—Est. H. M. Clark to A. S. Graybill, Whitford, Pa.
Sweet Snowdrop 143973—Wayne A. Munn to Edgewater Stock Farm, Fort Atkinson, Wis.
Sylvia of Beall-mont 107931—Frank H. Beall to J. T. Coggins, Sophia, N. Car.
Sylvia of Bellevue 115847—The Hagemeister Realty Co. to A. R. Pamperin, Green Bay, Wis.
Tea Rose of Glengernsey 135490—G. E. Sargeant to William P. & Mike E. Collins, Osakis, Minn.
Thalia Ray 70531—C. H. Cleveland to Kaolin Farm Co., Nashua, N. H.
Thankful of Arrow Farm 132918—John S. Petteys to William B. Wickersham, Kennett Square, Pa.
Tillie of Rockymead 104893—M. B. C. Orphanage & Home to H. G. Brunner, Zionsville, Pa.
Tootsie of Englewood 92576—Merickel & Nelson to David C. Berg, Hinckley, Minn.
Tranquil of Sherwood 143650—Mrs. B. A. Schulze to Glenchester Farms, Inc., Wyebrooke, Pa.
Tressa Norne 141075—R. B. Wildman to Henry Moncure, Stafford, Va.
Trix of Spring Brook 134818—W. D. Pattee to George H. Pattee, Waupun, Wis.
Troy Center Beauty 2d 28096—George S. Love & Sons to Max A. Wheeler, Hillsboro, Wis.
Tulip of Orchard Grove 130384—H. C. Rasmussen to Albert Steckelberg, Lodi, Wis.
Ultra King's Spottie 138065—George McKerrow & Sons Co. to J. T. Raine, Fairview, Pa.
Una Belle of Round Hill 60705—C. D. Arnold to B. Austin Cheney & Walter A. Cook, Litchfield, Conn.
Una's Missie Belle 135833—C. D. Arnold to George L. Thomas, Leonard Bridge, Conn.
Unis of Peacan Grove 135782—F. H. & J. L. Beall to B. F. Rich, Sophia, N. Car.
Valentine's Jip of Albamont 110191 (Imp.)—J. C. Haartz to Dr. A. Lagace, Franklin, N. H.
Vanguard's Galaxy Blanche 113584—F. J. Sherman to Adelbert J. Armstrong, Ballston Spa, N. Y.
Verandess Mable of Sunny Side 135570—George D. Lawson to Zastrow Bros., Nashotah, Wis.
Vernie of Stanford 64659—George S. Love & Sons to Ralph G. Owen, Oconomowoc, Wis.
Vernie of Walnut Ridge 135085—George S. Love & Sons to J. L. & J. E. & A. E. Chadwick, North Ogden, Utah
Victor's Eva of Alvadean 129469—E. H. Kiesling to W. G. Ransom, Homewood, Kansas
Virginia of Crystal Springs 129034—George W. Kiel to W. G. Ransom, Homewood, Kansas
Virginia's Lassie 87423—Lewis Stiles to William Doty, New London, Ohio
V. & R. Yolando 127578—Vaness & Rupley to Anna Dietrich & Edward Helmlinger, Bremen, Ind.
Waddington Itchen Verbena 61702—E. W. Oglebay to D. F. Crawford, Coraopolis, Pa.
Wanda of Lonsdale 101140—E. T. Stewart to J. E. Ingalls, Clear Lake, Wis.
Waneta of Washtenaw 144074—John C. Chalmers to H. W. Wigman, Lansing, Mich.
Wanetta Buckley 115738—William J. Chamberlin to Sheldon Allen, Barre, Vt.
Warrior's Primrose of High Rock 113274—J. P. Broadhurst to J. C. Penney, Hopewell Junction, N. Y.
Wern's Trislette 43068—D. L. Williams to William L. Davies, Waukesha, Wis.
White of Village Farm 134777—Brian L. Rundell to E. W. Groeler, Fort Atkinson, Wis.
Wildmar 141747—R. B. Wildman to Henry Moncure, Stafford, Va.
Windflower Rose of Waddington 96361—E. W. Oglebay to D. F. Crawford, Coraopolis, Pa.
Wolfpen Francoise 108993—J. D. Cameron Bradley to W. H. Gould, Burkeville, Va.
Wolfpen Happy Days 111586—J. D. Cameron Bradley to W. H. Gould, Burkeville, Va.
Wolfpen Shadow 110272—J. D. Cameron Bradley to W. H. Gould, Burkeville, Va.
Yeksa O. K. 91529—Est. George S. Love to Arthur Aldrich, West Allis, Wis.
Yeoman's Mixter Beauty 106001—Mrs. John Z. Lowe to R. S. Woodruff, Guilford, Conn.
Zerelda Martin 61979—M. L. Welles to Paul Jones, Pickett, Wis.
Zerma 97810—H. C. Adkins to Ora Kopsland, Rice, Wash.

OWNERS' STATEMENTS OF FEEDS

For Cows Exceeding Requirements of 100 Per Cent. or More

OWNER'S STATEMENT OF FEED FOR MURIEL OF LINDA VISTA 61383 RE-ENTRY A. R. 7984

Feb.—64 lbs. grain: 8 lbs. oil meal, 12 lbs. each corn meal and ground oats, 32 lbs. bran; 24 lbs. beet pulp, 80 lbs. silage, 96 lbs. alfalfa.

Mar.—392 lbs. grain: 19 lbs. each cottonseed meal and gluten feed, 46 lbs. each corn meal, oil meal, ground oats and bran, 170 lbs. Unicorn Dairy Ration; 93 lbs. beet pulp, 465 lbs. silage, 372 lbs. alfalfa.

Apr.—468 lbs. grain: 27 lbs. cottonseed meal and gluten feed, 45 lbs. each oil meal, corn meal, ground oats and bran, 234 lbs. Unicorn Dairy Ration; 90 lbs. beet pulp, 600 lbs. silage, 360 lbs. alfalfa.

May—519 lbs. grain: 28 lbs. each cottonseed meal and gluten feed, 46 lbs. each oil meal, corn meal, ground oats and bran, 279 lbs. Unicorn Dairy Ration; 93 lbs. beet pulp, 400 lbs. silage, 240 lbs. alfalfa, pasture.

June—510 lbs. grain: 27 lbs. each cottonseed meal, gluten feed and corn meal, 54 lbs. oil meal, 45 lbs. each ground oats and bran, 285 lbs. Unicorn Dairy Ration; 150 lbs. beet pulp, 470 lbs. silage, 150 lbs. alfalfa, pasture.

July—512 lbs. grain: 28 lbs. each cottonseed meal and gluten meal, 46 lbs. each oil meal and ground oats, 31 lbs. bran; 335 lbs. Unicorn Dairy Ration; 155 lbs. beet pulp, 465 lbs. silage, 155 lbs. alfalfa, pasture.

Aug.—513 lbs. grain: 28 lbs. each cottonseed meal and gluten meal, 46 lbs. each oil meal, corn meal, ground oats and Beacon Dairy Ration, 31 lbs. bran, 242 lbs. Unicorn Dairy Ration; 155 lbs. beet pulp, cut corn 155 lbs. alfalfa, pasture.

Sept.—498 lbs. grain: 27 lbs. each cottonseed meal and gluten meal, 45 lbs. each oil meal, corn meal, ground oats, 30 lbs. bran, 189 lbs. Unicorn Dairy Ration; 90 lbs. Beacon Dairy Ration; 150 lbs. beet pulp, 600 lbs. silage, 180 lbs. alfalfa, pasture.

Oct.—516 lbs. grain: 28 lbs. each cottonseed meal and gluten meal, 47 lbs. each oil meal, corn meal and ground oats, 31 lbs. bran, 195 lbs. Unicorn Dairy Ration, 93 lbs. Beacon Dairy Ration; 155 lbs. beet pulp, 465 lbs. silage, 248 lbs. alfalfa, pasture.

Nov.—513 lbs. grain: 27 lbs. each cottonseed meal and gluten meal, 45 lbs. each oil meal, corn meal, ground oats and bran, 279 lbs. Unicorn Dairy Ration; 150 lbs. beet pulp, 750 lbs. silage, 300 lbs. roots, 450 lbs. alfalfa.

Dec.—550 lbs. grain: 14 lbs. cottonseed meal, 47 lbs. each oil meal, corn meal, ground oats and bran, 28 lbs. gluten meal, 288 lbs. Unicorn Dairy Ration, 32 lbs. Brewers' Grains; 134 lbs. beet pulp, 775 lbs. silage, 310 lbs. roots, 465 lbs. alfalfa.

Jan.—523 lbs. grain: 47 lbs. each oil meal, corn meal, ground oats, bran and Brewers' Grains, 28 lbs. gluten meal, 260 lbs. Unicorn Dairy Ration; 124 lbs. beet pulp, 620 lbs. silage, 310 lbs. roots, 372 lbs. alfalfa.

Feb.—336 lbs. grain: 30 lbs. oil meal, 18 lbs. gluten meal, 30 lbs. each corn meal, ground oats, bran and Brewers' Grains, 168 lbs. Unicorn Dairy Ration; 80 lbs. beet pulp, 400 lbs. silage, 190 lbs. roots, 240 lbs. alfalfa.

OWNER'S STATEMENT OF FEED FOR MAY ROSE BETTINA OF MINOT 93515, A. R. 13046

Feb.—2-22 lbs. daily of the following mixture: 50 lbs. oil meal, 25 lbs. corn meal, 100 lbs. each ground oats, bran and middlings; 30 lbs. silage, 10 lbs. alfalfa.

Mar.—18 lbs. daily of the following mixture: 50 lbs. each oil meal and corn meal, 100 lbs. each ground oats, bran and middlings; 30 lbs. silage, 10 lbs. alfalfa.

Apr.—18 lbs. daily of the following mixture: 25 lbs. oil meal, 50 lbs. corn meal, 200 lbs. ground oats, 100 lbs. each bran and middlings; 25 lbs. corn gluten, 10 lbs. alfalfa, 30 lbs. silage.
May—16 lbs. daily of the following mixture: 25 lbs. oil meal and corn gluten, 50 lbs. corn meal, 200 lbs. ground oats, 100 lbs. each bran and middlings; 20 lbs. silage, pasture.
June—13.5 lbs. daily of the following mixture: 25 lbs. oil meal, 100 lbs. each corn meal, bran and middlings, 200 lbs. ground oats; 25 lbs. corn gluten, pasture.
July—12 lbs. daily of the following mixture: 25 lbs. each oil meal and gluten feed, 100 lbs. each corn meal, bran and middlings, 200 lbs. ground oats, 30 lbs. silage.
Aug.—16 lbs. daily of the following mixture: 50 lbs. each oil meal, gluten feed and corn meal, 200 lbs. ground oats, 100 lbs. each bran and middlings; beet pulp, hay.
Sept.—12 lbs. daily of the following mixture: 100 lbs. each oil meal, corn meal and bran, 200 lbs. ground oats; 10 lbs. alfalfa, 10 lbs. beet pulp.
Oct.—12 lbs. daily of the following mixture: 100 lbs. each oil meal, gluten feed, (corn and cob) meal, bran, middlings and barley, 200 lbs. ground oats; 30 lbs. silage, 20 lbs. beet pulp.
Nov.—12 lbs. daily of the following mixture: 150 lbs. oil meal, 100 lbs. each corn meal, bran and middlings, and barley; 10 lbs. hay, 30 lbs. silage.
Dec.—15.5 lbs. daily of the following mixture: 150 lbs. oil meal, 100 lbs. each (corn and cob) meal, bran, middlings and barley; 30 lbs. silage, 10 lbs. hay.
Jan.—13.5 lbs. daily of the following mixture: 50 lbs. each cottonseed meal and corn meal, 100 lbs. oil meal, 200 lbs. ground oats, 100 lbs. each middlings, bran and barley; 10 lbs. hay, 20 lbs. silage, 20 lbs. beet pulp.
Feb.—Same ration as given in January.

OWNER'S STATEMENT OF FEED FOR MIXTER DEMONSTRATOR'S NUN 106022, A. R. 13043

Dec.—12 lbs. daily of the following mixture: 200 lbs. each cottonseed meal, gluten feed and hominy, 100 lbs. oil meal, 300 lbs. each ground oats, bran and Unicorn Dairy Ration; 3 lbs. beet pulp, 30 lbs. silage, 6 lbs. beets.
Jan.—12 lbs. daily of the following mixture: 200 lbs. each cottonseed meal, gluten meal, hominy, 100 lbs. oil meal, 300 lbs. each ground oats and bran, 1 lb. molasses, 3 lbs. beet pulp, 30 lbs. silage, 6 lbs. beets.
Feb.—12 lbs. daily of the following mixture: 200 lbs. each cottonseed meal, gluten meal, hominy, 300 lbs. ground oats and bran, 100 lbs. linseed meal; 1 lb. molasses, 6 lbs. beet pulp, 30 lbs. silage, 8 lbs. mixed hay.
Mar.—12 lbs. daily of the following mixture: 200 lbs. each cottonseed meal, gluten meal, hominy, 100 lbs. oil meal, 300 lbs. each ground oats and bran; 6 lbs. beet pulp, 30 lbs. silage.
Apr.—12 lbs. daily same mixture as March; 6 lbs. beet pulp, 30 lbs. silage, 10 lbs. clover hay.
May—12 lbs. daily same mixture as March; 1 lb. molasses, 5 lbs. beet pulp, 25 lbs. silage.
June—12 lbs. daily same mixture as March; 1 lb. molasses, 5 lbs. beet pulp, 20 lbs. silage.
July—12 lbs. daily same mixture as March: 5 lbs. beet pulp, 1 lb. molasses, 25 lbs. silage, pasture.
Aug.—12 lbs. daily same mixture as March; 1 lb. molasses, 10 lbs. beet pulp, 20 lbs. silage, pasture.
Sept.—12 lbs. daily same mixture as March; green feed, 5 lbs. beet pulp, 20 lbs. silage, pasture.
Oct.—12 lbs. daily same mixture as March; 1 lb. molasses, 5 lbs. beet pulp, 25 lbs. silage.
Nov.—10 lbs. daily same mixture as March; 1 lb. molasses, 25 lbs. silage, 15 lbs. roots, 8 lbs. mixed hay.
Dec.—10 lbs. daily same mixture as March; 1 lb. molasses, 25 lbs. silage, 15 lbs. roots, 8 lbs. mixed hay.

OWNER'S STATEMENT OF FEED FOR YEOMAN'S MIXTER PATRICIA 101616, A. R. 13042

Jan.—12 lbs. daily of the following mixture: 200 lbs. each cottonseed meal, gluten meal, hominy, 100 lbs. oil meal, 300 lbs. each ground oats and bran; 1 lb. molasses, 3 lbs. beet pulp, 30 lbs. silage, 6 lbs. beets.
Feb.—16 lbs. daily of the following mixture: 200 lbs. each cottonseed meal, gluten meal, hominy, 300 lbs. each ground oats and bran; 1 lb. molasses, 8 lbs. beet pulp, 30 lbs. silage, 8 lbs. mixed hay.
Mar.—12 lbs. daily of the following mixture: 200 lbs. each cottonseed meal, gluten meal, hominy, 100 lbs. oil meal, 300 lbs. each ground oats and bran; 6 lbs. beet pulp, 30 lbs. silage.
Apr.—14 lbs. daily of the following mixture: 200 lbs. each cottonseed meal, gluten meal and hominy, 100 lbs. oil meal, 300 lbs. each ground oats and bran; 1 lb. molasses, 6 lbs. beet pulp, 30 lbs. silage, 10 lbs. clover hay.
May—12 lbs. daily of the following mixture: 200 lbs. each cottonseed meal, gluten meal, hominy, 100 lbs. oil meal, 300 lbs. each ground oats and bran; 1 lb. molasses, 5 lbs. beet pulp, 25 lbs. silage.
June—12 lbs. daily of the following mixture: 200 lbs. each cottonseed meal, gluten meal, hominy, 100 lbs. oil meal, 300 lbs. each ground oats and bran; 1 lb. molasses, 5 lbs. beet pulp, 20 lbs. silage.
July—13.5 lbs. daily of the following mixture: 200 lbs. each cottonseed meal, gluten meal, hominy, 100 lbs. oil meal, 300 lbs. each ground oats and bran; 1 lb. molasses, 5 lbs. beet pulp, 25 lbs. silage, pasture.
Aug.—13.5 lbs. daily same mixture as July; 1 lb. molasses, 5 lbs. beet pulp, 20 lbs. silage, green feed, pasture.
Sept.—12 lbs. daily same mixture as July; green feed, 5 lbs. beet pulp, 20 lbs. silage, pasture.
Oct.—12 lbs. daily same mixture as July; 1 lb. molasses, 5 lbs. beet pulp, 25 lbs. silage.
Nov.—12 lbs. daily same mixture as July; 25 lbs. silage, 1 lb. molasses, 15 lbs. roots, 8 lbs. mixed hay.
Dec.—10 lbs. daily same mixture as July; 25 lbs. silage, 15 lbs. roots, 8 lbs. mixed hay, 1 lb. molasses.
Jan.—10 lbs. daily of the following mixture: 200 lbs. each cottonseed meal, gluten meal, hominy, 100 lbs. oil meal, 300 lbs. each ground oats and bran; 1 lb. molasses, 8 lbs. alfalfa, clover hay, 4 lbs. beet pulp, 30 lbs. silage.

OWNER'S STATEMENT OF FEED FOR YEOMAN'S MIXTER HELEN 73220, RE-ENTRY A. R. 9246

Feb.—10 lbs. daily to 10th of the following mixture: 200 lbs. each hominy, ground oats and bran, 100 lbs. linseed meal; 1 lb. molasses, then 12 lbs. of the following mixture: 200 lbs. each cottonseed meal, gluten meal and hominy, 300 lbs. each ground oats and bran, 100 lbs. linseed meal; 6 lbs. beet pulp, 30 lbs. silage, 8 lbs. mixed hay.
Mar.—13.5 lbs. daily of the following mixture: 200 lbs. each cottonseed meal, gluten meal and hominy, 100 lbs. oil meal, 300 lbs. each ground oats and bran; 6 lbs. beet pulp, 30 lbs. silage.
Apr.—13.5 lbs. daily same mixture as March; 6 lbs. beet pulp, 30 lbs. silage, 10 lbs. clover hay.
May—13.5 lbs. daily same mixture as March; 5 lbs. beet pulp, 25 lbs. silage.
June—13.5 lbs. daily same mixture as March; 1 lb. molasses, 5 lbs. beet pulp, 20 lbs. silage.
July—13.5 lbs. daily same mixture as March; 1 lb. molasses, 5 lbs. beet pulp, 25 lbs. silage, pasture.
Aug.—13.5 lbs. daily same mixture as March with 100 lbs. malt added; 1 lb. molasses, green feed, 5 lbs. beet pulp, 20 lbs. silage, pasture.
Sept.—13.5 lbs. daily same mixture as March with 100 lbs. malt added; green feed, 5 lbs. beet pulp, 20 lbs. silage, pasture.
Oct.—13.5 lbs. daily same mixture as March with 100 lbs. malt added; 1 lb. molasses, 5 lbs. beet pulp, 25 lbs. silage.
Nov.—13.5 lbs. daily same mixture as March with 100 lbs. malt added; 1 lb. molasses, 25 lbs. silage, 15 lbs. roots, 8 lbs. mixed hay.
Dec.—13.5 lbs. daily same mixture as March with 100 lbs. malt added; 1 lb. molasses, 25 lbs. silage, 15 lbs. roots, 8 lbs. mixed hay.
Jan.—12 lbs. daily same mixture as March; 1 lb. molasses, 8 lbs. alfalfa, clover hay, 4 lbs. beet pulp, 30 lbs. silage.

OWNER'S STATEMENT OF FEED FOR PRINCESS POLLY OF NORDLAND 65939, RE-ENTRY A. R. 10274

Jan.—24 lbs. daily equal parts beet pulp, cottonseed meal and oil meal; silage, hay.
Feb.—27 lbs. daily of the following mixture: 200 lbs. each beet pulp, oil meal, 100 lbs. cottonseed meal, 50 lbs. ground oats; 30 lbs. silage, 5 lbs. mixed hay.
Mar.—28 lbs. daily of the following mixture: 100 lbs. each beet pulp, cottonseed meal, oil meal and pea meal, 50 lbs. each bran and ground oats; 40 lbs. silage, 5 lbs. hay.
Apr.—27 lbs. of the following mixture: 100 lbs. each beet pulp, oil meal, pea meal and cottonseed meal, 50 lbs. pea bran and oats; 6 lbs. mixed hay.
May—24 lbs. of the following mixture: 100 lbs. each beet pulp, oil meal and cottonseed meal, 50 lbs. each pea bran and ground oats; silage, mixed hay.
June—12 lbs. daily of the following mixture: 100 lbs. each beet pulp, cottonseed meal and pea meal, 50 lbs. each pea bran and ground oats; pasture.
July—18 lbs. daily of the following mixture: 100 lbs. each beet pulp, cottonseed meal and pea meal, 50 lbs. ground oats; silage, pasture.
Aug.—15 lbs. daily of the following mixture: equal parts oats, beet pulp, cottonseed meal and pea meal; silage, pasture.
Sept.—21 lbs. equal parts beet pulp, ground oats, cottonseed meal and pea meal; silage, pasture.
Oct.—26 lbs. equal parts same as September; silage, pasture.
Nov.—27 lbs. daily to 26th of the following mixture: equal parts same as September, then 20 lbs. same mixture; silage, mixed hay.
Dec.—24 lbs. daily of the following mixture: 150 lbs. ground oats, 100 lbs. each cottonseed meal, oil meal, and beet pulp; silage, mixed hay.

OWNER'S STATEMENT OF FEED FOR ULTRA'S FRANCES OF EDGEMERE 104758, A. R. 13050

Feb.—11 lbs. daily of the following mixture: 50 lbs. cottonseed meal, 100 lbs. each oil meal and bran, 200 lbs. gluten meal, 300 lbs. ground oats; 2 lbs. beet pulp, 20 lbs. silage, 8 lbs. beets, 10 lbs. mixed hay.
Mar.—12 lbs. daily of the following mixture: 50 lbs. cottonseed meal, 100 lbs. each oil meal and bran, 200 lbs. gluten meal, 300 lbs. ground oats; 2 lbs. beet pulp, 20 lbs. silage, 10 lbs. mixed hay.
Apr.—12 lbs. daily of the following mixture: 50 lbs. cottonseed meal, 100 lbs. each oil meal and bran, 200 lbs. gluten meal, 300 lbs. ground oats; 2 lbs. beet pulp, 20 lbs. silage, 10 lbs. mixed hay.
May—12 lbs. daily same mixture as April; 2 lbs. beet pulp, 20 lbs. silage, 10 lbs. mixed hay.
June—10 lbs. daily of the following mixture: 100 lbs. each oil meal, corn meal and bran, 200 lbs. gluten meal, 300 lbs. ground oats; 2 lbs. beet pulp, 5 lbs. mixed hay, pasture.
July—9 lbs. daily of the following mixture: 50 lbs. cottonseed meal, 100 lbs. each oil meal and bran, 200 lbs. gluten meal, 300 lbs. ground oats; 2 lbs. beet pulp, 5 lbs. mixed hay, pasture.
Aug.—9 lbs. daily of the following mixture: 50 lbs. cottonseed meal, 100 lbs. each oil meal and bran, 250 lbs. gluten meal, 300 lbs. ground oats; 2 lbs. beet pulp, green corn, 4 lbs. mixed hay, pasture.
Sept.—10 lbs. daily of the following mixture: 100 lbs. each oil meal and bran, 250 lbs. gluten meal, 300 lbs. ground oats; 2 lbs. beet pulp, 8 lbs. beets, 4 lbs. mixed hay, pasture.
Oct.—13 lbs. daily of the following mixture: 100 lbs. each oil meal and bran, 200 lbs. gluten meal, 300 lbs. each ground oats and G. L. F. Milk Maker; 2 lbs. beet pulp, 12 lbs. beets, 7 lbs. mixed hay, pasture.
Nov.—13 lbs. daily of the following micture: 100 lbs. each oil meal and bran, 200 lbs. gluten meal, 300 lbs. ground oats, 700 lbs. G. L. F. Milk Maker; 20 lbs. silage, 20 lbs. beets, 10 lbs. mixed hay.
Dec.—13 lbs. daily of the following mixture: 100 lbs. each oil meal and bran, 200 lbs. gluten meal, 300 lbs. ground oats, 700 lbs. G. L. F. Milk Maker; 20 lbs. silage, 20 lbs. beets, 10 lbs. hay.
Jan.—13 lbs. daily of the following mixture: 100 lbs. each oil meal and bran, 200 lbs. gluten meal, 300 lbs. ground oats, 700 lbs. G. L. F. Milk Maker; 20 lbs. silage, 20 lbs. beets, 10 lbs. mixed hay.
Feb.—13 lbs. daily of the following micture: 100 lbs. each oil meal and bran, 200 lbs. gluten meal, 300 lbs. ground oats, 700 lbs. G. L. F. Milk Maker; 20 lbs. silage, 20 lbs. beets, 10 lbs. mixed hay.

OWNER'S STATEMENT OF FEED FOR KING'S ALINE OF FOUR PINE 98182, A. R. 13051

Feb.—9 lbs. daily of the following mixture: 1 lb. each oil meal and ground oats, .5 lb. gluten feed and bran; 1 lb. beet pulp, 20 lbs. silage, 6 lbs. alfalfa.
Mar.—12 lbs. daily of the following mixture: 50 lbs. each cottonseed meal, gluten feed, corn meal and bran, 100 lbs. each oil meal and ground oats; 3 lbs. beet pulp, 25 lbs. silage, 8 lbs. alfalfa.
Apr.—16 lbs. daily of the following mixture: 50 lbs. each cottonseed meal, corn meal and bran, 100 lbs. oil meal, 150 lbs. ground oats; 4 lbs. beet pulp, 15 lbs. silage, 8 lbs. alfalfa.
May—14 lbs. daily of the following mixture: 50 lbs. each cottonseed meal, oil meal, gluten feed, corn meal and bran, 100 lbs. ground oats; 3 lbs. beet pulp, 20 lbs. silage, 10 lbs. alfalfa.
June—14 lbs. daily of the following mixture: 50 lbs. each cottonseed meal, oil meal, gluten meal, corn meal and bran, 100 lbs. ground oats; 4 lbs. beet pulp, 20 lbs. silage, 8 lbs. alfalfa.
July—16 lbs. daily of the following mixture: 50 lbs. each cottonseed meal, gluten meal, corn meal and bran, 100 lbs. each oil meal and ground oats; 4 lbs. beet pulp, 25 lbs. silage, 8 lbs. alfalfa.
Aug.—16 lbs. daily of the following mixture: 100 lbs. oil meal, 50 lbs. each gluten meal, corn meal and bran, 150 lbs. ground oats: 3 lbs. beet pulp, 25 lbs. silage, 8 lbs. alfalfa.
Sept.—16 lbs. daily of the following mixture: 100 lbs. oil meal, 50 lbs. each gluten meal, (corn and cob) meal and bran, 150 lbs. ground oats; 3 lbs. beet pulp, 20 lbs. silage, 10 lbs. alfalfa.

Oct.—13.5 lbs. daily of the following mixture: 50 lbs. each cottonseed meal, corn meal, gluten meal and bran, 100 lbs. oil meal, 150 lbs. ground oats; 3 lbs. beet pulp, 20 lbs. silage, 8 lbs. alfalfa.
Nov.—13.5 lbs. daily of the following mixture: 50 lbs. each cottonseed meal, gluten meal, corn meal and bran, 100 lbs. each oil meal and ground oats; 3 lbs. beet pulp, 20 lbs. silage, 10 lbs. alfalfa.
Dec.—12 lbs. daily of the following mixture: 50 lbs. each cottonseed meal, gluten meal, corn meal and bran, 100 lbs. each oil meal and ground oats; 3 lbs. beet pulp, 25 lbs. silage, 10 lbs. alfalfa.
Jan.—12 lbs. daily of the following mixture: 50 lbs. each cottonseed meal, gluten meal, corn meal and bran, 100 lbs. each oil meal and ground oats; 3 lbs. beet pulp, 25 lbs. silage, 10 lbs. alfalfa.
Feb.—12 lbs. daily of the following mixture: 50 lbs. each cottonseed meal, gluten meal, corn meal and bran, 100 lbs. each oil meal and ground oats; 3 lbs. beet pulp, 25 lbs. silage, 10 lbs. alfalfa.

OWNER'S STATEMENT OF FEED FOR DUENOTO'S MAY QUEEN
97725, A. R. 13054

Aug.—231 lbs. grain: 63 lbs. oil meal, 168 lbs. Mill Run; 126 lbs. beet pulp, pasture, mixed hay.
Sept.—330 lbs. grain: 90 lbs. oil meal, 240 lbs. Mill Run; 180 lbs. beet pulp, mixed hay, pasture.
Oct.—341 lbs. grain: 93 lbs. oil meal, 248 lbs. ground oats; 186 lbs. beet pulp, mixed hay.
Nov.—330 lbs. grain: 90 lbs. oil meal, 240 lbs. ground oats; 180 lbs. beet pulp, mixed hay.
Dec.—341 lbs. grain: 93 lbs. each oil meal, bran and Mill Run, 62 lbs. corn meal; 93 lbs. beet pulp, mixed hay.
Jan.—248 lbs. grain: 62 lbs. each oil meal and Mill Run, 93 lbs. bran, 31 lbs. corn meal; 62 lbs. beet pulp, mixed hay.
Feb.—112 lbs. Mill Run; 112 lbs. beet pulp, mixed hay.
Mar.—181 lbs. grain; 31 lbs. oil meal, 150 lbs. Mill Run; mixed hay.
Apr.—150 lbs. Sperry's Dairy Feed; mixed hay, pasture.
May—155 lbs. Sperry's Dairy Feed; pasture.
June—Mixed hay, pasture.
July—Mixed hay, pasture.

OWNER'S STATEMENT OF FEED FOR SUSIE OF BRAESIDE
102369, A. R. 13062

Dec.—11 lbs. daily of the following mixture: 100 lbs. each oats and bran and (corn and cob) meal, 50 lbs. oil meal; 20 lbs. silage, alfalfa.
Jan.—11 lbs. daily of the following mixture: 50 lbs. oil meal, 100 lbs. each corn meal, ground oats and bran, 35 lbs. silage, 6 lbs. alfalfa, 2 lbs. molasses, 11 lbs. beet pulp.
Feb.—14 lbs. daily same mixture as January; 10 lbs. beet pulp, 3 lbs. molasses, silage, hay.
Mar.—15 lbs. daily of the following mixture: 50 lbs. oil meal, 100 lbs. each bran, (corn and oats) and beet pulp; 30 lbs. silage, 3.5 lbs. molasses, 6 lbs. mixed hay.
Apr.—12 lbs. daily of the following mixture: 50 lbs. oil meal, 100 lbs. each corn meal, ground oats and bran; 4 lbs. molasses, 24 lbs. beet pulp, 30 lbs. silage, 5 lbs. alfalfa.
May—12 lbs. daily equal parts bran, oats, corn, oil meal; 3 lbs. molasses, clover pasture.
June—12 lbs. daily same mixture as May; clover pasture.
July—15 lbs. daily equal parts oil meal, corn meal, ground oats and bran.
Aug.—13.5 lbs. daily equal parts oil meal, corn meal, ground oats and bran.
Sept.—10.5 lbs. daily equal parts oil meal, hominy, ground oats and bran; pasture.
Oct.—10.5 lbs. daily equal parts hominy and bran.
Nov.—10.5 lbs. daily equal parts oil meal, (corn and cob) meal, ground oats and bran; 21 lbs. beets, alfalfa.
Dec.—7 lbs. daily of the following mixture: 100 lbs. each oil meal, corn meal and ground barley, 225 lbs. each ground oats and bran; 3 lbs. beet pulp, 15 lbs. alfalfa.

OWNER'S STATEMENT OF FEED FOR FOLLYLAND JUVENAL'S LASSIE
101730, A. R. 13024

Jan.—10 lbs. daily of the following mixture: 50 lbs. oil meal, 200 lbs. each gluten feed and ground oats, 100 lbs. each hominy and bran; 4 lbs. beet pulp, 20 lbs. silage, 10 lbs. mixed hay.
Feb.—12 lbs. daily of the following mixture: 50 lbs. each oil meal and hominy, 200 lbs. each gluten feed and ground oats, 100 lbs. bran; 4 lbs. beet pulp, 20 lbs. silage, 5 lbs. mixed hay.
Mar.—12 lbs. daily same mixture as January; 4 lbs. beet pulp, 15 lbs. silage.
Apr.—14 lbs. daily of the following mixture: 50 lbs. oil meal, 200 lbs. each gluten feed, ground oats and bran; 4 lbs. beet pulp, 20 lbs. silage, 6 lbs. mixed hay.
May—15 lbs. daily of the following mixture: 50 lbs. oil meal, 200 lbs. each gluten feed, ground oats and 100 lbs. bran; 4 lbs. beet pulp, 15 lbs. silage, 6 lbs. mixed hay.
June—15 lbs. daily same mixture as May; 4 lbs. beet pulp, pasture.
July—15 lbs. daily of the following mixture: 50 lbs. each oil meal and hominy, 200 lbs. each gluten feed and ground oats, 100 lbs. bran; 4 lbs. beet pulp, pasture.
Aug.—15 lbs. daily of the following mixture: 50 lbs. oil meal, 200 lbs. each gluten feed and ground oats, 100 lbs. bran; 4 lbs. beet pulp, pasture.
Sept.—15 lbs. daily of the following mixture: 50 lbs. oil meal, 200 lbs. each gluten feed and ground oats, 100 lbs. bran; 4 lbs. beet pulp, pasture.
Oct.—15 lbs. daily same mixture as May; 4 lbs. beet pulp, pasture.
Nov.—15 lbs. daily same mixture as May; 4 lbs. beet pulp, 20 lbs. silage, 8 lbs. mixed hay.
Dec.—15 lbs. daily same mixture as May; 2 lbs. beet pulp, 30 lbs. silage, 10 lbs. mixed hay.

OWNER'S STATEMENT OF FEED FOR BETTY OF THE RANCHO 2d
98781, A. R. 13003

Feb.—15 lbs. daily of the following mixture: 100 lbs. cottonseed meal, 300 lbs. bran, 200 lbs. each barley and Milo; 6 lbs. beet pulp, silage, alfalfa, pasture.
Mar.—Same ration as given in February.
Apr.—15 lbs. daily of the following mixture: 150 lbs. cottonseed meal, 200 lbs. each barley and Milo, 100 lbs. malt; 6 lbs. beet pulp, silage, alfalfa, pasture.
May—Same ration as given in April.
June—15 lbs. daily of the following mixture: 100 lbs. cottonseed meal, 200 lbs. each bran, Milo and barley; 6 lbs. beet pulp, alfalfa, pasture.
July—Same ration as given in June.
Aug.—15 lbs. daily same mixture as June; 6 lbs. beet pulp, alfalfa, pasture.
Sept.—15 lbs. daily same mixture as June; 6 lbs. beet pulp, alfalfa, pasture.
Oct.—15 lbs. daily same mixture as June; 6 lbs. beet pulp, silage, alfalfa, pasture.
Nov.—15 lbs. daily same mixture as June; 6 lbs. beet pulp, silage, alfalfa, pasture.
Dec.—12 lbs. daily same mixture as June; 6 lbs. beet pulp, silage, alfalfa, pasture.
Jan.—Same ration as given in December.

OWNER'S STATEMENT OF FEED FOR LADY ELSIE OF THE RANCHO
127905 A. R. 13002

Jan.—10 lbs. daily of the following mixture: 100 lbs. cottonseed meal, 200 lbs. each corn meal, bran and barley; 6 lbs. beet pulp, silage, alfalfa, pasture.
Feb.—15 lbs. daily of the following mixture: 100 lbs. cottonseed meal, 300 lbs. bran, 200 lbs. each barley and Milo; 6 lbs. beet pulp, silage, alfalfa, pasture.
Mar.—Same ration as given in February.
Apr.—12 lbs. daily of the following mixture: 150 lbs. cottonseed meal, 180 lbs. bran, 200 lbs. each barley and Milo, 100 lbs. malt; 6 lbs. beet pulp, silage, alfalfa, pasture.
May—Same ration as given in April.
June—12 lbs. daily of the following mixture: 100 lbs. cottonseed meal, 200 lbs. each bran, barley and Milo; 6 lbs. beet pulp, alfalfa, pasture.
July—Same ration as given in June.
Aug.—12 lbs. daily of the following mixture: 100 lbs. cottonseed meal, 200 lbs. each bran, barley and Milo; 6 lbs. beet pulp, alfalfa, pasture.
Sept.—12 lbs. daily of the following mixture: 100 lbs. cottonseed meal, 400 lbs. bran, 200 lbs. each barley and Milo; 6 lbs. beet pulp, alfalfa, pasture.
Oct.—12 lbs. daily of the following mixture: 100 lbs. cottonseed meal, 200 lbs. each bran, barley and Milo; 6 lbs. beet pulp, silage, alfalfa, pasture.
Nov.—12 lbs. daily of the following mixture: 100 lbs. cottonseed meal, 200 lbs. each bran, barley and Milo; 6 lbs. beet pulp, silage, alfalfa, pasture.
Dec.—12 lbs. daily same mixture as November; 6 lbs. beet pulp, silage, alfalfa, pasture.
Jan.—Same ration as given in December.

OWNER'S STATEMENT OF FEED FOR MARY OF RICHLAND 49036
RE-ENTRY A. R. 9383

Feb.—12 lbs. daily of the following mixture: 10 lbs. cottonseed meal, 84 lbs. oil meal, ground oats and bran, 20 lbs. gluten feed, 50 lbs. corn meal; 5 lbs. beet pulp, 20 lbs. silage, 10 lbs. clover hay.
Mar.—17 lbs. daily of the following mixture: 63 lbs. each cottonseed meal and oil meal, 54 lbs. gluten feed, 126 lbs. corn meal, 108 lbs. each ground oats and and bran; 5 lbs. beet pulp, 20 lbs. silage, 10 lbs. clover hay.
Apr.—Same ration as given in March.
May—Same ration as given in March.
June—Pasture.
July—Same ration as given in March.
Aug.—15 lbs. daily same mixture as March; 5 lbs. beet pulp, 20 lbs. silage, 15 days pasture.
Sept.—12 lbs. daily of the following mixture: 60 lbs. each ground oats, corn meal and bran, 35 lbs. each gluten feed, oil meal and cottonseed meal; 3.5 lbs. beet pulp, pasture.
Oct.—Same ration as given in September.
Nov.—Same ration as given in September.
Dec.—Same ration as given in September.
Jan.—Same ration as given in September.

OWNER'S STATEMENT OF FEED FOR BIRCHFIELD ROSY 78504
A. R. 12996

Jan.—12 lbs. daily of the following mixture: 100 lbs. each cottonseed meal and hominy, 150 lbs. oil meal, 200 lbs. gluten meal, 150 lbs. hominy, 240 lbs. ground oats, 300 lbs. bran; 6 lbs. beet pulp, 10 lbs. silage, 10 lbs. alfalfa.
Feb.—14 lbs. daily same mixture as January; 6 lbs. beet pulp, 12 lbs. silage, 10 lbs. alfalfa.
Mar.—14 lbs. daily of the following mixture: 150 lbs. each cottonseed meal and oil meal, 200 lbs. gluten meal, 100 lbs. hominy, 120 lbs. ground oats, 300 lbs. bran; 7 lbs. beet pulp, 10 lbs. silage, 10 lbs. alfalfa.
Apr.—Same ration as given in March.
May—13 lbs. daily of the following mixture: 150 lbs. each cottonseed meal and oil meal, 200 lbs. gluten meal, 100 lbs. hominy, 240 lbs. ground oats, 300 lbs. bran; 8 lbs. beet pulp, soiling crops.
June—Same ration as given in May.
July—14 lbs. daily of the following mixture: 150 lbs. each cottonseed meal, oil meal, 200 lbs. gluten meal, 100 lbs. hominy, 240 lbs. ground oats, 300 lbs. bran; green feed, 6 lbs. beet pulp.
Aug.—6 lbs. daily of the following mixture: 50 lbs. oil meal, 10 lbs. gluten meal, 100 lbs. each ground oats and bran; green feed, 8 lbs. beet pulp.
Sept.—10 lbs. daily of the following mixture: 150 lbs. each cottonseed meal, and oil meal, 200 lbs. gluten meal, 100 lbs. hominy, 240 lbs. ground oats, 300 lbs. bran; green feed, 6 lbs. beet pulp.
Oct.—10 lbs. daily same mixture as September; 4 lbs. beet pulp, 10 lbs. silage, 10 lbs. alfalfa.
Nov.—Same ration as given in October.
Dec.—Same ration as given in October.
Jan.—Same ration as given in October.

OWNER'S STATEMENT OF FEED FOR MOORLAND'S AIMABLE PEARL
113605 A. R. 12991

Mar.—9 lbs. daily of the following mixture: 50 lbs. oil meal, 100 lbs. each ground oats and bran; 5 lbs. beet pulp, 20 lbs. silage, 5 lbs. each timothy hay and alfalfa.
Apr.—10 lbs. daily of the following mixture: 100 lbs. each cottonseed meal, oil meal, gluten meal and corn meal, 200 lbs. each ground oats and bran; 1 lb. molasses feed, 5 lbs. each beet pulp, mixed hay and clover hay, 10 lbs. silage.
May—15 lbs. daily of the following mixture: 100 lbs. each cottonseed meal, oil meal, gluten meal and corn meal, 200 lbs. each ground oats and bran; 1 lb. molasses, 5 lbs. each beet pulp, mixed hay and alfalfa, 10 lbs. silage.
June—15 lbs. daily of the following mixture: 100 lbs. each cottonseed meal, oil meal, gluten meal and corn meal, 200 lbs. each ground oats and bran; 1 lb. molasses, 5 lbs. each beet pulp, mixed hay and alfalfa, 10 lbs. silage.
July—15 lbs. daily of the following mixture: 100 lbs. each cottonseed meal, oil meal, gluten meal, corn meal, 200 lbs. each bran and ground oats; 1 lb. molasses, 5 lbs. each beet pulp, mixed hay and alfalfa, 10 lbs. silage.
Aug.—15 lbs. daily same mixture as July; 5 lbs. beet pulp, green alfalfa, 1 lb. molasses, alfalfa.
Sept.—12 lbs. daily same mixture as July: 5 lbs. each beet pulp, mixed hay and alfalfa, 10 lbs. silage, green alfalfa.
Oct.—12 lbs. daily same mixture as July; 5 lbs. each beet pulp, clover hay and alfalfa, 20 lbs. silage.
Nov.—12 lbs. daily same mixture as July; 20 lbs. silage, 5 lbs. each beet pulp, clover hay and alfalfa.
Dec.—12 lbs. daily same mixture as July; 10 lbs. beet pulp, 15 lbs. silage, 5 lbs. each clover hay and alfalfa.

Jan.—12 lbs. daily same mixture as July; 6 lbs. beet pulp, 15 lbs. silage, 5 lbs. mixed hay, 10 lbs. alfalfa.
Feb.—12 lbs. daily same mixture as July; 5 lbs. beet pulp, 20 lbs. silage, 5 lbs. each clover hay and alfalfa.
Mar.—12 lbs. daily same mixture as July; 5 lbs. beet pulp, 20 lbs. silage, 5 lbs. each clover hay and alfalfa.

OWNER'S STATEMENT OF FEED FOR MAPLE GLEN SEPTEMBER MORN 99231 A. R. 12990

Jan.—13 lbs. daily of the following mixture: 200 lbs. each oil meal, gluten meal, 100 lbs. each hominy and Distillers' Grains 250 lbs. each ground oats and bran.
Feb.—13 lbs. daily of the following mixture: 200 lbs. each oil meal and gluten meal, 100 lbs. each hominy and Distillers' Grains, 250 lbs. each ground oats and bran.
Mar.—12 lbs. daily same mixture as February.
Apr.—11 lbs. daily same mixture as February.
May—10.5 lbs. daily same mixture as February.
June—10.5 lbs. daily same mixture as February.
July—10 lbs. daily of the following mixture: 200 lbs. each oil meal, gluten meal and ground oats, 150 lbs. corn meal, 300 lbs. wheat, 100 lbs. each Distillers' Grains and cottonseed meal.
Aug.—10 lbs. daily of the following mixture: 100 lbs. each cottonseed meal and Distillers' Grains, 200 lbs. each oil meal and gluten meal and ground oats, 150 lbs. corn meal, 300 lbs. wheat.
Sept.—8 lbs. daily of the following mixture: 100 lbs. each cottonseed meal, hominy and Distillers' Grains, 200 lbs. each oil meal and ground oats, 250 lbs. bran.
Oct.—8 lbs. daily of the following mixture: 100 lbs. each cottonseed meal, hominy and Distillers' Grains, 200 lbs. each oil meal and ground oats, 250 lbs. bran.
Nov.—8 lbs. daily of the following mixture: 100 lbs. each cottonseed meal, hominy and Distillers' Grains, 200 lbs. each oil meal and ground oats, 250 lbs. wheat.
Dec.—11.5 lbs. daily of the following mixture: 100 lbs. cottonseed meal and hominy, 200 lbs. each oil meal and gluten meal, 250 lbs. each ground oats and wheat, 150 lbs. Distillers' Grains.
Jan.—12 lbs. daily of the following mixture: 100 lbs. each cottonseed meal, corn meal and Distillers' Grains, 200 lbs. each oil meal, gluten meal and ground oats, 250 lbs. bran, 75 lbs. buckwheat middlings.

OWNER'S STATEMENT OF FEED FOR RAMONA OF ELGERCON 105873 A. R. 12987

Jan.—No record given.
Feb.—12 lbs. daily Wayne Dairy Feed; 1 lb. beet pulp, 21 lbs. silage, 25 lbs. timothy hay.
Mar.—12 lbs. daily Wayne Dairy Feed; 18 lbs. silage, 15 lbs. mixed hay.
Apr.—12 lbs. daily Wayne Dairy Feed; 15 lbs. silage.
May—12 lbs. daily Wayne Dairy Feed; 15 lbs. silage, 10 lbs. mixed hay, pasture.
June—15 lbs. daily Wayne Dairy Feed; 15 lbs. mixed hay, pasture.
July—15 lbs. daily Wayne Dairy Feed; 4 lbs. silage, pasture.
Aug.—12 lbs. daily Wayne Dairy Feed; 15 lbs. silage and timothy hay, pasture.
Sept.—12 lbs. daily Wayne Dairy Feed; 12 lbs. silage, 15 lbs. mixed hay, pasture.
Oct.—15 lbs. daily Wayne Dairy Feed; 12 lbs. silage, 15 lbs. mixed hay, pasture.
Nov.—12 lbs. daily Wayne Dairy Feed; 12 lbs. silage, 15 lbs. mixed hay.
Dec.—18 lbs. daily Wayne Dairy Feed; 12 lbs. silage, 15 lb.s mixed hay.
Jan.—12 lbs. daily Wayne Dairy Feed; 12 lbs. silage, 15 lbs. mixed hay.

OWNER'S STATEMENT OF FEED FOR MAY ROSINETTE OF JEAN DU LUTH 89707 A. R. 12984

Dec.—253 lbs. grain: 51 lbs. each oil meal and Champion Dairy Ration, 21 lbs. gluten meal, 60 lbs. ground oats, 70 lbs. bran; 120 lbs. beet pulp, 600 lbs. silage, 300 lbs. roots, 300 lbs. alfalfa.

Jan.—12 lbs. daily of 3 lbs. each bran, ground oats and dairy ration, 2 lbs. oil meal, 1 lb. gluten meal; 4 lbs. beet pulp, 10 lbs. roots, 20 lbs. silage.
Feb.—12 lbs. daily of 2.5 lbs. each bran and dairy ration, 1 lb. each corn meal and gluten feed, 3 lbs. ground oats, 2 lbs. oil meal; 3 lbs. beet pulp, 15 lbs. roots, 20 lbs. silage, mixed hay.
Mar.—12 lbs. daily same as February; 4 lbs. beet pulp, 20 lbs. silage, mixed hay.
Apr.—12 lbs. daily same mixture as February; 4 lbs. beet pulp, 20 lbs. silage, mixed hay.
May—12 lbs. daily same mixture as February; 4 lbs. beet pulp, 20 lbs. silage, mixed hay, green hay after 22d.
June—13 lbs. daily of 3 lbs. oats, 2.5 lbs. each bran and Ajax, 2 lbs. oil meal, 1.5 lbs. gluten feed, 2 lbs. corn meal; 4 lbs. beet pulp, green hay.
July—14 lbs. daily of 3 lbs. oats, 4 lbs. bran, 2 lbs. each oil meal, gluten feed and Ajax, 1 lb. corn meal; 4 lbs. beet pulp, mixed hay.
Aug.—12 lbs. daily of 2 lbs. oats, 3 lbs. bran, 2 lbs. each oil meal, gluten feed and Ajax, 1 lb. corn meal; mixed hay.
Sept.—12.5 lbs. daily of 2 lbs. each oil meal, gluten meal, ground oats, 3 lbs. bran, 2.5 lbs. Ajax; 20 lbs. silage, 10 lbs. soy bean hay.
Oct.—12 lbs. daily of 2 lbs. oil meal, 1 lb. gluten feed, 3 lbs. ground oats, 4 lbs. bran, 2 lbs. Schumacher; 15 lbs. beet pulp, silage, mixed hay.
Nov.—12.5 lbs. daily of 2 lbs. each oil meal and gluten feed, 1.5 lbs. corn meal, 3 lbs. ground oats, 4 lbs. bran; silage, mixed hay, 3 lbs. beet pulp, 15 lbs. roots.
Dec.—12.5 lbs. daily of 2 lbs. each oil meal and Big Q., 1 lb. gluten meal, 3 lbs. each bran and ground oats, 1.5 lbs. Schumacher; 3 lbs. beet pulp, 20 lbs. silage, 15 lbs. roots, 6 lbs. timothy hay.

OWNER'S STATEMENT OF FEED FOR MARY BUZZ OF AUBURN 73833 RE-ENTRY A. R. 8977

Jan.—10 lbs. daily of the following mixture; 50 lbs. cottonseed meal and Brewers' Grains, 100 lbs. each oil meal, ground oats and hominy, 200 lbs. bran; 4 lbs. beet pulp, 25 lbs. silage, 10 lbs. alfalfa.
Feb.—16 lbs. daily same mixture as January; 6 lbs. beet pulp, 25 lbs. silage, 10 lbs. alfalfa.
Mar.—19 lbs. daily of the following mixture: 50 lbs. each cottonseed meal, gluten feed and Distillers' Grains, 100 lbs. each oil meal, hominy and ground oats, 200 lbs. bran; 20 lbs. beet pulp, 25 lbs. silage, 10 lbs. alfalfa.
Apr.—18 lbs. daily of the following mixture: 50 lbs. cottonseed meal and gluten feed and Brewers' Grains, 100 lbs. each oil meal ,hominy, ground oats and bran; 15 lbs. beet pulp, 20 lbs. silage, 10 lbs. alfalfa.
May—Same ration as given in April.
June—Same ration as given in April.
July—17 lbs. daily of the following mixture: 100 lbs. each cottonseed meal, oil meal, gluten feed, hominy, ground oats, bran and Distillers' Grains, 35 lbs. soy bean meal; 10 lbs. beet pulp, 20 lbs. silage, alfalfa.
Aug.—Same ration as given in July.
Sept.—15 lbs. daily of the following mixture: 100 lbs. each cottonseed meal, oil meal, hominy, ground oats, bran and Distillers' Grains; 1 lb. ground oats; 6 lbs. beet pulp, 20 lbs. silage, 10 lbs. alfalfa.
Oct.—Same ration as given in September.
Nov.—15 lbs. daily of the following mixture: 100 lbs. each cottonseed meal, oil meal, hominy, ground oats and bran, 50 lbs. gluten feed, 75 lbs. Distillers' Grains; 5 lbs. beet pulp, 25 lbs. silage, 10 lbs. alfalfa.
Dec.—15 lbs. daily of the following mixture: 100 lbs. each cottonseed meal oil meal, hominy, ground oats, bran and Distillers' Grains, 60 lbs. gluten feed; 6. lbs. beet pulp, 15 lbs. silage, 10 lbs. alfalfa.
Jan.—Same ration as given in December.

OWNERS' STATEMENT OF FEED FOR OUR NEW CLASS LEADERS

OWNER'S STATEMENT OF FEED FOR LASSIE OF RISING SUN 92893, A. R. 12981

Feb.—12.5 lbs. daily of the following: 1 lb. each cottonseed meal and hominy, 2 lbs. each gluten feed, ground oats and bran, 1.5 lbs. oil meal, 3 lbs. distillers' grains, 8 lbs. beet pulp, 16 lbs. silage, clover hay.
Mar.—Same ration as given in February.
Apr.—Same ration as given in February.
May—Same ration as given in February.
June—Same ration as given in February.
July—Same ration as given in February.
Aug.—Same ration as given in February.
Sept.—Same ration as given in February.
Oct.—Same ration as given in February.
Nov.—Same ration as given in February.
Dec.—Same ration as given in February.
Jan.—Same ration as given in February.
Feb.—Same ration as given in February.

OWNER'S STATEMENT OF FEED FOR MERRY ROSE MAID 105929, A. R. 13048

Mar.—12 lbs. daily of the following mixture: 150 lbs. each cottonseed meal and hominy, 200 lbs. each oil meal, gluten feed, ground oats, 400 lbs. bran, 350 lbs. each Larro Feed, Schumacher and Unicorn Dairy Ration; 1 lb. molasses, 8 lbs. beet pulp, 15 lbs. each silage and alfalfa.
Apr.—14 lbs. daily of the following mixture: 150 lbs. each cottonseed meal and hominy, 200 lbs. each oil meal, gluten feed, ground oats, 400 lbs. bran, 350 lbs. each Larro Feed, Schumacher and Unicorn Dairy Ration; 1 lb. molasses, 6 lbs. beet pulp, 20 lbs. silage, 10 lbs. alfalfa
May—14 lbs. daily same mixture as April; 1 lb. molasses, 6 lbs. beet pulp, 20 lbs. silage, 10 lbs. alfalfa.
June—14 lbs. daily same mixture as April; 1 lb. molasses, 6 lbs. beet pulp, 20 lbs. silage, 10 lbs. alfalfa.
July—14 lbs. daily same mixture as April; 1 lb. molasses, 6 lbs. beet pulp, 20 lbs. silage, 10 lbs. alfalfa.
Aug.—13.5 lbs. daily of the following mixture: 100 lbs. cottonseed meal, 200 lbs. each oil meal and gluten meal and hominy, 400 lbs. bran, 300 lbs. each ground oats, Larro Feed, Unicorn Dairy Ration and Schumacher; 6 lbs. beet pulp, 20 lbs. silage, green alfalfa.
Sept.—15 lbs. daily same mixture as August; 6 lbs. beet pulp, 20 lbs. silage, 10 lbs. alfalfa.
Oct.—13.5 lbs. daily of the following mixture: 100 lbs. cottonseed meal, 200 lbs. each oil meal, gluten feed and hominy, 300 lbs. each ground oats, Larro Feed, Unicorn Dairy Ration and Schumacher, 400 lbs. bran; 6 lbs. beet pulp, 20 lbs. silage, 10 lbs. alfalfa.
Nov.—15 lbs. daily of the following mixture: 100 lbs. cottonseed meal, 200 lbs. each oil meal, gluten feed, hominy, Schumacher, Larro Feed and Unicorn Dairy Ration, 250 lbs. ground oats, 300 lbs. bran; 4 lbs. beet pulp, 20 lbs. silage, 10 lbs. alfalfa.
Dec.—15 lbs. daily of the following mixture: 100 lbs. cottonseed meal, 200 lbs. each oil meal, gluten feed, hominy, 250 lbs. ground oats, 400 lbs. bran, 300 lbs. each Larro Feed, Unicorn Dairy Ration and Schumacher; 6 lbs. beet pulp, 20 lbs. silage, 15 lbs. alfalfa.
Jan.—15 lbs. daily same mixture as December; 6 lbs. beet pulp, 20 lbs. silage, 15 lbs. alfalfa.
Feb.—13 lbs. daily of the following mixture: 100 lbs. each cottonseed meal, gluten feed, and hominy, 200 lbs. oil meal, 250 lbs. ground oats and bran, 300 lbs. each Larro Feed, Schumacher and Unicorn Dairy Ration; 6 lbs. beet pulp, 30 lbs. silage.

OWNER'S STATEMENT OF FEED FOR CONVENT'S DUVALLERIE'S YVONNE 82012 A. R. 13059

Mar.—12 lbs. daily of the following mixture: 100 lbs. each cottonseed meal and oil meal, 300 lbs. each gluten meal and bran, 200 lbs. corn meal and 1 lb. each ground oats, bran and oil meal; 12 lbs. beet pulp, 14 lbs. silage, 10 lbs. alfalfa.
Apr.—14 lbs. daily of the following mixture: 100 lbs. each cottonseed meal, oil meal, 300 lbs. gluten meal and bran, 200 lbs. corn meal, 1.5 lbs. each ground oats and bran, 1 lb. oil meal; 12 lbs. beet pulp, 14 lbs. silage, 2 lbs. molasses, 10 lbs. alfalfa
May—16.5 lbs. daily of 1 lb. each bran and oats, .5 lb. oil meal, 14 lbs. of the following mixture: same as April; 10 lbs. beet pulp, 14 lbs. silage, 2 lbs. molasses, 5 lbs. alfalfa.
June—12 lbs. daily same mixture as April: 6 lbs. beet pulp, peas and oats, pasture.
July—12 lbs. daily same mixture as April; 6 lbs. beet pulp, peas and oats, green corn, pasture.
Aug.—6 lbs. daily to 21st of same mixture as April, then 9 lbs. of the following mixture: 50 lbs. cottonseed meal, 100 lbs. each oil meal, gluten meal, oil meal, Brewers' Grains, 250 lbs. ground oats, 300 lbs. bran; 10 lbs. mangels, green alfalfa.
Sept.—12 lbs. daily of the following mixture: 100 lbs. each cottonseed meal, oil meal, gluten meal, oat meal and Brewers' Grains, 200 lbs. ground oats, 300 lbs. bran; 10 lbs. mangels, 10 lbs. alfalfa, pasture.
Oct.—12 lbs. daily of the following mixture; 50 lbs. cottonseed meal, 100 lbs. each oil meal, gluten meal, Brewers' Grains and oat meal middlings, 250 lbs. ground oats, 300 lbs. bran; 10 lbs. mangels, .5 lb. molasses, alfalfa, pasture.
Nov.—10 lbs. daily of the following mixture: 50 lbs. cottonseed meal, 100 lbs. each oil meal, gluten meal, Brewers' Grains and oat middlings, 250 lbs. ground oats, 300 lbs. bran; 6 lbs. beet pulp, 10 lbs. mangels, 20 lbs. silage, clover hay,alfalfa.
Jan.—10 lbs. daily same mixture as November; 5 lbs. beet pulp, 20 lbs. silage, 10 lbs. mangels, clover hay, alfalfa.
Feb.—8 lbs. daily same mixture as November; 5 lbs. beet pulp, and mangels, 15 lbs. silage, clover hay, alfalfa.
Mar.—7 lbs. daily same mixture as November; 5 lbs. beet pulp, 15 lbs. silage, alfalfa, clover hay.

Breeders' List

Your name may be listed here by states for one year by sending us $5.00. This also entitles you to a year's subscription to the Guernsey Breeders' Journal. If you are already a subscriber to the Journal an adjustment will be made.

California

Brant, D. O., Brant Rancho, Owensmouth, Los Angeles County
Brown, James A., Capitola

Idaho

Golden Acres, Henry Schick, Buhl
Thousand Springs Farm, Wendell

Illinois

Walter, Edw. A. c-o Chapin & Co., 327 So. La Salle St., Chicago

Kansas

Dunbar, J. N., Columbus
Holmes, C. F., Overland Guernsey Farm, Overland Park
Krueger, R. C., Burlington
Perkins, Fred, Oswego
The Ransom Farm, Ransomville; Post Office, Homewood

Maine

Laudholm Farms, George C. Lord, 2nd Manager, Wells
Ridgeway Guernsey Farm, C. W. Brown, Windsor
Russell, Cony, Elmdale Farm, Norridgewock
Sunbeam Stock Farm, G. F. Butman, Bangor

Maryland

Bacchus, T. W., White Hall Farm, Elkton
Stone Ridge Farm, George E. Hamilton, Bethesda

Massachusetts

Leman Farm, Hopkinton

Michigan

Briarbank Farm, W. J. Barbour, Birmingham
Lambert, C. E. & Sons, Linwood, Mich.

Minnesota

Atlas Guernseys, Rayburn & Nelson, Litchfield
Red River Valley Guernsey Breeders' Association, Halstad

Missouri

El Jane Farms, Arcadia
Fern Hill Farms, L. E. Vaughn, Orongo
Seth Livezey, Flemington

New Jersey

Barry, H. R., Far Hills
Gill, E. T., Haddon Farms, Haddonfield
Hope, J. L., Florham Farms, Madison

New York

Annandale Farm, Mount Kisco
Fairydale Farm, Pawling, Dutchess Co.
Wm. B. Hall, Clinton Corners
Lamont, H. S., Cobleskill
Weaver, Est. of Leslie, Rhinebeck

Ohio

Avalon Farm, E. C. Peck, Propr., Macedonia
Wilderson, G. G., Leetonia

Oklahoma

Larson & Sons, L., Chickasha
Primrose Farm, Mort Woods, Ardmore

Oregon

M. & H. Sequoia Ranch, Harry E. Tucker, Manager, Albany

Pennsylvania

Buttonwood Farm, Bryn Mawr, Pa.
Oxford Farm, Bethlehem, Pa.

Virginia

Virginia Guernsey Farm, John R. Dickey & Son, Bristol

Wisconsin

Winnebago County Guernsey Breeders' Association, Omro, Wis.

Breeders' Exchange

The rates for advertising in this department—with no display—are 7 cents a word flat. Each word, number and initial counts a word. Terms cash with order. No advertisement of less than 10 words accepted.

HEIFERS FOR SALE. Four highly bred, well grown registered Guernseys. Send for description, pedigrees and prices. J. B. Corser, Dalton, Pa.

PUREBRED or High Grade Guernseys. Get our prices on the foundation kind. Can furnish any number. We cover the entire state. Banker-Farmer Exchange, 1819 Chadbourne Avenue, Madison, Wisconsin. Backed by Badger Bankers.

REGISTERED GUERNSEY BULLS, three to ten months old. May Rose Masher breeding. Priced right. Ernest A. Gebhardt, Palmyra, Mo.

A BARGAIN. Edith's Rex of Veteransville, dropped Dec. 26, 1922. Dam: Junior 2 year old, 168 lbs. fat in 120 days. Dam's Sire: Blossom's King of Maple Hill 116017, full brother to Langwater Heroine. Sire's Dam: Betty of Poplar 60025, 760 lbs. fat. Check for $160.00 gets him. E. A. Larson, Veteransville, Minn.

DE LAVAL CREAM SEPARATOR in perfect condition for sale. Price $30.
David N. Crawford, South Weymouth, Mass;

FOR SALE—Thoroughbred Guernsey Bull Calves

JEWEL'S MAR OF INTERLACHEN 80199
SIRE—Jewel's Independence of the Glen
Sire—Marva's High Bred 29667
DAM—Katymar
Dam—Katydid of the Glen 29561
Age, about 14 months

UNNAMED CALF—2 months old
SIRE—Woodland's Champion
DAM—Beauharnais Beauty
Sire—Beauharnais 39762
Dam—Gala Beauty of the Glen 61636

PRICE REASONABLE FOR QUICK SALE

ADDRESS

INTERLACHEN FARM P. O. Box 1 FALL RIVER, MASS.

GUERNSEY PEDIGREE SPECIALISTS

Since 1915 all our efforts have been centered on the wants of the GUERNSEY breeder.

1. PEDIGREES TABULATED and SALES CATALOGS printed for sales anywhere in the Country. We can guarantee first class printing with reliable deliveries at attractive rates. Write us before you decide on your spring sale.
2. Our TWO COLOR FULLY EXTENDED TYPEWRITTEN PEDIGREES are much in demand as they are complete, attractive and up-to-date. 14 ancestors at $0.85 each, 30 ancestors at $1.25 each, and 62 ancestors at $2.50 each.
3. Let us start you with one of our new 5 or 6 generation LOOSE LEAF HERD REGISTERS. Send for sample sheets.
4. For several pedigrees of the same animal send for samples and prices of our TWO COLOR PRINTED PEDIGREES.

We shall be pleased to have your inquiries and to send samples and prices of the many ways which we can be of service to you.

In ordering pedigrees, if the herd book number of males is higher than 78200 or for females is higher than 126830 please furnish us with the name and number of the sire and dam.

FOR PROMPT, UP-TO-DATE SERVICE WRITE DIRECT TO

ITHACA SALES AND PEDIGREE CO., 513 N. Tioga St., Ithaca, N. Y.

Your Guernseys Can Do As Well As This:

The daughters of the Guernsey sire, Bellfounder of Falcon's Flight Farms, Litchfield, Ct., have made these records:

A World's Champion, "Countess Prue."

Two Daughters in class A leaders.

5 daughters average 17181.4 lbs. milk, 921.08 lbs. fat.

10 daughters average 15953.9 lbs. milk, 890.79 lbs. fat.

All were fed a ration containing 20% Buffalo Corn Gluten Feed. *Your* Guernseys can do as well if similarly fed.

23% Protein

IN
EVERY LIVE
DEALER'S STOCK
and
EVERY GOOD
DAIRY RATION

Corn Products Refining Co.
New York Chicago

Also manufacturers of

40% Protein

KING SEGIS PATENT LOCK

Ear Tags
Bull Staffs
Bull Rings
Description and prices sent on application. Millions of these have been sold without adverse criticism.
Thousands of these bull staffs are used by the largest of all breeds of cattle.

H. A. MOYER, Inc. Syracuse, N. Y.

R. G. HARWOOD
SPECIALIST
LIVE STOCK
INSURANCE
Write or wire at my expense for coverage or particulars

92 Water Street

BOSTON - - MASS.

A MONEY MAKER

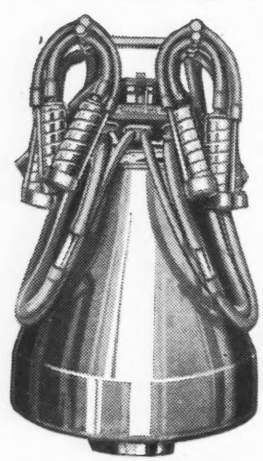

IF your neighbor milks twenty-four cows in the time that it takes you to milk eight, which of you will show the biggest milk check?

The dairy farmer who is still milking by hand is doing without the best money maker that ever came to the farm. The Perfection is backed by nine years successful experience. Let it pay for itself on monthly payments. Pipe line or portable electric. Write for catalog.

Perfection Manufacturing Co.

Factory and Main Office
2140 East Hennepin Avenue
Minneapolis, Minn.

Eastern Branch Office
440 South Clinton Street
Syracuse, N. Y.

PERFECTION MILKER

Why test for the A. R.?

Why Advertise?

Why raise Guernseys at all?
or
Why mow your hay?
or
Why live?

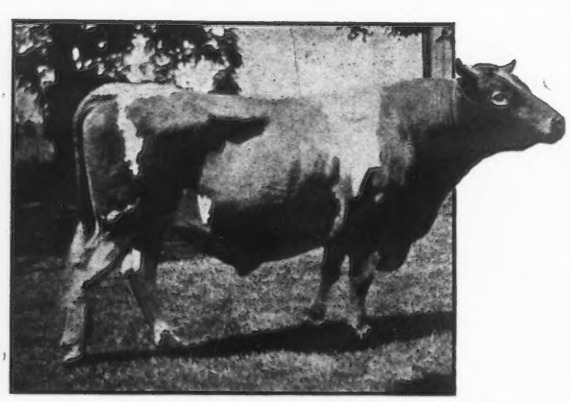

RESERVATION PIONEER

RESERVATION GUERNSEYS

FEDERAL ACCREDITED HERD No. 10061

Herd Sire: RESERVATION PIONEER 30421 A. R.

We are offering the excellent 20 months old bull
RESERVATION SOVEREIGN 77346
Sire: Beacon Hill King 50134 *Dam:* Merry May Rose 71058
10535 lbs. milk, 562 lbs. fat Class G

Price $350.00

TABER & MIGNIN, CASTILE, N. Y.

Sunbeam Stock Farm
G. F. BUTMAN
Registered Guernsey Cattle
Large, High Producing
Show Animals
STOCK FOR SALE
Box 247 BANGOR, MAINE

GUERNSEY FARM FOR SALE

Due to death in family we are offering for sale a small farm situated on the principal street of an Inc. village in the heart of the Finger Lakes Region. Large colonial house, steam heat, electric lights. Barns and silo nearly new. Good deep soil all tillable. Herd consists of 11 registered females, one sire, grandson of Ne Plus Ultra.

TWIN OAKS FARM - - - - - Ovid, N. Y.

WANTED

By dependable, ambitious, married man a pisition where a high standard of breeding is conducted and testing of the offspring. Successful A. R. feeder, calf raiser, and in handling help. Thoroughly familiar in handling purebred stock. Correspondence invited. Address,

S. A. E., Box 3, Guernsey Breeders' Journal
Petedroro, N. H

FARM SUPERINTENDENT

Experienced in management of progressive Guernsey farms open for engagement. Twenty years practical experience with purebreds in New England states, New York state and on Pacific Coast. At present in charge of commercial place in Massachusetts. Married, small family, best of references as to character and ability. If interested,

Address Box 15, W. J. A., Guernsey Breeders' Journal

DISPERSAL

11 A. R. Guernseys, May Rose blood. 4 cows, 3 heifers, 2 calves, 2 bulls. Prize stock, big production, moderate prices.

BEULAH FARM West Hartford, Vt

It Pays

Live Stock Insurance assures reimbursement for the loss of any of your animals.

Get particulars from

E. A. BISHOP
Peterboro New Hampshire

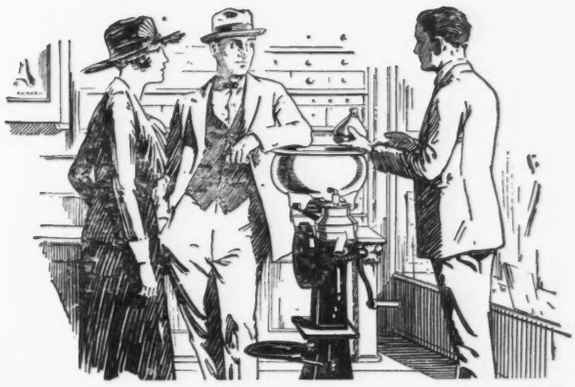

You Can Buy a De Laval for $50 and Up—On Such Easy Terms that It Will Pay for Itself

Don't get the idea that a De Laval Cream Separator is high priced because it is the best. Considered on the basis of service a De Laval is the cheapest separator made. A De Laval costs a little more to begin with but lasts three or four times longer, and does better work all the time.

You can get a De Laval for as low as $50, and up, depending on the amount of milk you have to separate. No matter if you have one or a thousand cows, there is a De Laval just right for you. And you can buy a De Laval on such liberal terms that it will pay for itself while you are using it.

When you get a De Laval you not only get the best separator service for the longest time, at the least expense—on the easiest terms, if desired—but you can see what you are buying. You can try it; your local De Laval dealer will instruct you in its use and provide service should it ever be necessary; and you can always get parts from the De Laval Company at any time during the 20 to 30 years, or more, your machine should last. These important considerations are sometimes overlooked.

See the new 1923 De Laval at your local dealer's store. It is the best cream separator ever built. It has many improvements, skims cleaner, requires less care, and will last longer than any cream separator on the market.

You may be losing enough butter-fat with your present separator or by hand skimming to pay for a new De Laval every year and not getting it. If you do not know the name of your nearest De Laval agent, write us direct for complete information.

The De Laval Separator Co.
NEW YORK 165 Broadway CHICAGO 29 E. Madison St. SAN FRANCISCO 61 Beale St.

Sooner or later you will use a
De Laval
Cream Separator and Milker

STERILIZER
One Cent a Gallon

B-K Bacili-Kil Trade Mark

Sterilize pails, milker, cans, strainer and separator with B-K in rinse water. Kills germs that sour milk and cream—makes utensils sweet. Helps protect stock. *Very cheap—one gallon B-K makes 400 gallons sterilizer.* Write for bulletin 320-B. Money back if not satisfied—at your dealer. *None genuine without our big blue label and trade mark.*

General Laboratories
Madison, Wisconsin

FLORHAM FARM GUERNSEYS

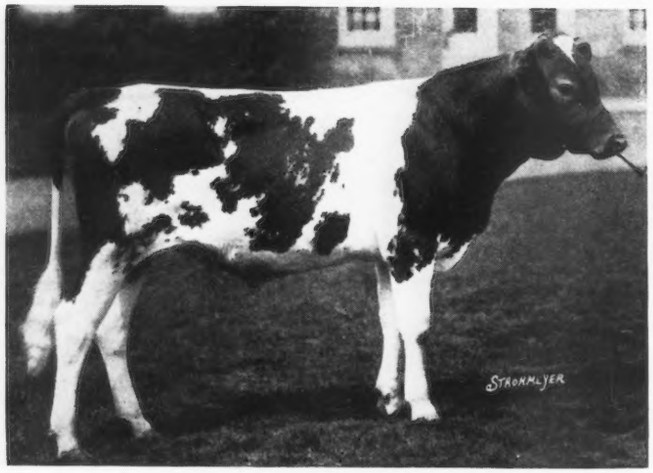

SIRE—LANGWATER WARRIOR A. R.
Imp. King of the May
Imp. Langwater Lily

DAM—FALSTAFF'S WYOMING OF UPLAND FARMS A. R.
Langwater Cavalier
Falstaff's Wyoming 2nd

FALSTAFF'S WARRIOR OF FLORHAM

The above bull is a cross of Langwater Warrior with one of the matrons of the farm, as per our advertisement of the 15th issue of the JOURNAL. We are keeping this bull as a future sire at Florham Farm.

Many of the other great matrons at Florham are safe in calf to Langwater Warrior, and we will have a few bull calves by this great sire for sale during the fall and winter months. Orders now taken for future delivery for bulls from any of these cows, good individuals and satisfaction guaranteed. ACCREDITED HERD.

FLORHAM FARM R. H. ALLEN, Mgr. **Madison, N. J.**

OLIVER S. JOHNSON
AUCTIONEER

Tipton -:- Iowa

2000 SALES

Mostly in U. S. A.

STATEMENTS BY STATES

"We were pleased." Va.
"Equal to the occasion." Ill.
"Sold 20 times for me." Minn.
"Best Salesman I ever heard." Wis.
"We will use you again in Ohio."
"Reserve two days in Oct." S. D.
"Lawdy Bos you sure can scribe em." Mo.
"An entertainer and a Judge of value." Idaho.
"Senator B. wants me to express gratitude." Ia.
"You can sell cattle! Can you sell us peacocks." Conn.
"You are a real Salesman. Thanks." Neb.
"I forgot the song but not the singer, send copy." N. J.
"Your price is modest! Your work Best, will need you in Mich."
"Can you sell for me Aug. 12?" Texas.

Introduced recently by that splendid "Box Man" and Breeder Judge Gavin McKerrow, as "That most enthusiastic Guernsey salesman known by more Guernsey Breeders than any other living Auctioneer.

Author of the two famous Guernsey Songs:
"MY GUERNSEY QUEEN"
"WHEN THE CHAINS BEGIN TO RATTLE ROUND THE BARN"

I EXPECT TO CONDUCT 200 LIVE STOCK SALES INSIDE THE NEXT YEAR

My Terms are very Low from $50.00 to $150.00 according to what part of the U. S. A.

Write me for date! Write me for Song!

Tell me You observed this ANNOUNCEMENT!

Claim your date early—I can aid you immensely in its publicity

"GLENCAIRNE"

Offers for Sale:

GLENCAIRNE POWHATAN
Born Oct. 6, 1922
Sire: CHILMARK 40064 A. R. A son of King Masher 11084. Sire of 17 A. R. Daughters.
Dam: MINNEHAHA'S PAPOOSE 67732 A. R. 11623.60 lbs. milk, 678.37 lbs. fat. The sixth cow in Class GG. Consigned to the National Sale, May 17th. Dam of Sitting Bull of Glencairne 50679, (making good as sire of both type and production).

Unnamed Calf
Born Feb. 2, 1923
Full brother to MARS OF GLENCAIRNE
Sold for $1250.
Sire: ARISTOCRAT OF HARBOR HILL 39246 A. R. Sire of five A. R. Daughters, including Squaw of Glencairne 82148, 14443.50 lbs. milk, 692.70 lbs. fat. Class G.
Dam: LITTLE STAR OF GLENCAIRNE 64127 A. R., 11549.80 lbs. milk, 630.50 lbs. fat. Class FF. Ex-Class Leader. Consigned to National Sale, May 17th.

Both of these calves are splendid individuals, large for their ages, vigorous and healthy in every way. They will transmit SIZE, TYPE and PRODUCTION to their get.

For extended pedigrees and photos write:

R. H. L. CHICHESTER
Owner
FREDERICKSBURG, VA.

D. M. CHICHESTER
Manager
FALMOUTH, VA.

Vermont Guernsey Breeders' Assn. Annual Consignment Sale

—AT—

Appletree Point Farms, Burlington, Vermont

Tuesday, June 5, 1923

40---HEAD GUERNSEY CATTLE---40

These cattle have been personally selected by the Sale Committee of the Vermont Guernsey Breeders' Association. Every animal consigned will be tuberculin tested previous to the sale. Appletree Point Farms, (U. A. Woodbury II.), is conveniently located to the city of Burlington. Visitors from New York side of Lake Champlain will find good boating connections to Burlington via Champlain Transportation Company. Breeders and prospective breeders will find the kind of cattle necessary for breeding and foundation purposes.

Don't Forget This Event **Mark It on Your Calendar** **Plan to Attend**

FOR CATALOGUE ADDRESS

JAMES G. WATSON, SALE MANAGER BRANDON, VERMONT

Every Annimal in our Herd traces to

PRESTO 14 P. S.

Progenitor of a majority of all great transmitting sires and with one exception to

MAY ROSE 2d 1392 P. S.

GREATEST FOUNDATION COW OF THE BREED

For Sale

BULL CALVES by our Junior Sire, Prince Charlie of Linda Vista 45951 A. R. *and* a limited number of HEIFERS

STANNOX FARM

EAST HOLLISTON, MASS.

P. F STAPLES, Manager C. S. HOUGHTON, Owner

Itchen May King 25174

Oldest County Guernsey Breeders' Association in the United States

WAUKESHA COUNTY
THE · GUERNSEY · CAPITAL · OF · AMERICA
"NINETY MILES NORTH OF CHICAGO"

The Park Farm *Herd*

has long been bred along lines of beauty and production. We bred the dam, granddam and great-granddam of Park's Judith Beauty, phenomenal breeding, twice world's record cow. Her sire is still in service with us and her twenty half sisters in the herd are being bred to two excellent bulls of high producing ancestry.

YOUR CORRESPONDENCE IS SOLICITED

JOHN H. WILLIAMS, *Owner* WAUKESHA, WIS.

OUR OFFERING

SONS OF IMP. ITCHEN MAY KING 25174 A. R.

1. **Fawny's King Cavalier 85088**
   Born October 8, 1922
   Dam—Fawny's Beauty of Waukesha A. R. 11228
   11490.6 lbs. milk; 553.47 lbs. fat at 3 years
2. **Beth's Charmer of Waukesha 85087**
   Born September 21, 1922
   Dam—Yeksa's Beth of Guersney Hill A. R. 7691
   10523.5 lbs. milk; 507.17 lbs. fat at 4 years
3. **Muskego Admiration 82412**
   Born February 23, 1922
   Dam on official test, milking over 50 lbs. daily
   Granddaughter of Imp. Moss Raider 22155 A. R.
4. **Bull Calf**
   Dam—Walter Sequel's Lady Taft of Denmark A. R. 7578
   10822.6 lbs. milk; 524.99 lbs. fat, Class A

Other Bull Calves by this great bull

Write Your Wants

GOODHAND KINGSTON & SON–F. E. FOX
Waukesha, Wisconsin

Waukesha County Guernsey Breeders' Association

BRED-FOR-PRODUCTION GUERNSEYS

When in need of GUERNSEYS, come to headquarters, and get real service. We have a membership of 175 GUERNSEY BREEDERS in our Association. They can supply you with Registered GUERNSEYS, male or female, or grade GUERNSEY females—any age you want.

Our surplus supply is large, due to our large membership and we can supply you with any number from one to a carload. Quality considered, our prices are very reasonable.

During the year 1922 many carload shipments were made to all sections of the United States. Customers are so pleased with the service received, and quality of GUERNSEYS obtained, they come back repeatedly for more.

Come to Waukesha, let me show you our herds, then make your selections. If you cannot come, write or wire your wants, and I will gladly describe what is offered, giving prices and detailed information.

F. E. FOX, Secretary, Waukesha, Wisconsin

SUNNY VALLEY FARM

offers the Guernsey Bull

Marguerite's Ultra King 77327

Dropped May 16, 1921.

SIRE—Ultra King of Edgemoor 42532
Dam's record 12189.9 lbs. milk; 614.6 lbs. fat.
DAM—Marguerite of Sunny Valley 40719.
Record is 11174.3 lbs. milk; 629 lbs. fat as junior three year old

Write

WM. M. JONES & SON, Waukesha, Wis.

BANNER GUERNSEY FARM

For Sale: PRINCESS BALTIMORE 2nd 66079, *age 7 years.*
SIRE—Golden Governor 17561
DAM—Princess Baltimore 21185
14954.70 lbs. milk, 658.79 lbs. fat.
Bred to herd sire above

$200.00 TAKES HER

Also a few good grade cows for sale

A. C. KLEINHANS, R. F. D. 1, Brookfield, Wis.

Waukesha County Guernsey Breeders' Association

WAUKESHA COUNTY
THE · GUERNSEY · CAPITAL · OF · AMERICA
"NINETY MILES NORTH OF CHICAGO"

SHORELAND FARM

Federal Accredited Herd

FOR SALE--BULL CALF

Born August First, 1922

SIRE—SHORELAND ATAMANNSIT CHAMPION 68852

By Falcon's Proud Warrior out of a daughter of Polly of Falcon's Flight 866 lbs. fat, a full sister to Countess Prue 1103 lbs. fat.

DAM—SHORELAND DAISY 56247 A. R. 8917

A splendid large cow with an A. R. record of 11146 lbs. milk—5.54%—617 lbs. fat. She has a fine udder with large, well placed teats.

This Calf is an exceptionally good individual, Light fawn and white with a clear nose.

PRICE, $200.00

L. B. STEVENS - - Hartland, Wis.

Oakland Guernsey Farm

SINCE 1890

Offers High Grade, practically pure bred, young cows to freshen, in car lots or less, also heifers all ages. A few registered bulls.

When in our country call on us before buying. I can fill your order.

H. R. LOBDELL - Mukwonago, Wis.

Echo Glade Guernsey Stock Farm

offers for sale

One Bull Calf (Born January 4th, 1923)

Sire: PROUD ANTON OF ECHO GLADE 74768
Dam's Record 429 lbs. butter fat at 12 years.
Dam: DUKE'S JANE OF FOREST VIEW 84629
396 lbs. butter fat as senior two year old.

A BULL OF EXCELLENT BREEDING

Priced at $100.00

EDW. T. WILLIAMS DOUSMAN, WIS.

FIVE NEAREST TESTED DAMS AVERAGE

746 LBS. (STANDARDIZED)

RILMA'S PRINCE OF UTILITY 76992, born Aug. 23, 1921

SIRE: A. R. son of Don Diavolo of Linda Vista A. R., the first $10000.00 Guernsey bull. All his A. R. daughters exceeded requirements by 160 lbs. are good type, size and improvement on their dams.

DAM: A granddaughter of Bob Rilma. Her A. R. dam's sire sired 20 A. R. daughters. Made 10558.3 lbs. milk, 491.88 lbs. fat, almost double requirements, milking 46 lbs. a day at 26 months.

Prince is a real show bull, price $300.00

A customer offers 4 year old typy proven bull, A. R. and May Rose backing ***$150.00***

J. M. HARVEY, WAUKESHA, WIS. R. F. D. 2

HILLSIDE VIEW FARMS

Breeders of Aristocratic Guernseys
Grand Champion Male and Female
Waukesha County Dairy Show, 1922

M. A. SEYBOLD & SONS, Props.
WAUKESHA, WIS., Route 1, Box 44

BULL

Dropped November, 1922

Dam: 10384 lbs. milk; 523 lbs. fat
Sire's Dam 13460 lbs. milk; 629 lbs. fat at 3 years

For Particulars Write

TILLYBARDIN GUERNSEY FARM
CHAS. J. MITCHELL, Waukesha, Wis.

CRUGLAS FARM GUERNSEYS

Registered and High Grade Guernseys

Tuberculin Tested

GRADE COWS AND HEIFERS A SPECIALTY

Herd Sire: Proud Banner of Echo Glade
Sire: Proud Prince of Edgemoor

THOS. H. EVANS - - Wales, Wis.

Waukesha County Guernsey Breeders' Association

WAUKESHA COUNTY GUERNSEYS lead to the road of Dollars in Dairying

WAUKESHA COUNTY GUERNSEYS have Quality in Quantity

WAUKESHA COUNTY
THE · GUERNSEY · CAPITAL · OF · AMERICA
"NINETY MILES NORTH OF CHICAGO"

Why Not Patronize A Guernsey Breeder

Who makes a specialty of tabulating Guernsey pedigrees

?

A. R. Records, American and Island; Prize winnings, Sale prices, recorded in red type

Thirty Ancestor Pedigree: $1.00

For numbers over 75000 for males, 123000 for females, send name and number of sire and dam

F. E. FOX, WAUKESHA, WISCONSIN

Choice Grade Guernseys

We have a number of large, well bred, milky Grade Gurnseys for sale; *the kind that produce.*

W. H. STEELE :: PEWAUKEE, WIS.

MAPLE HEIGHTS GUERNSEY FARM

Federal Accredited Herd

HERD SIRES:

NAVIGATOR OF EDGEMOOR 62162

Sire: PENCOYD'S GOLDEN MAY SECRET 39626 A. R., eleven A. R. daughters that average over 500 lbs. as two-year-olds.

Dam: Imp. MILDRED II. OF LES GODAINES 55120, 702 lbs. fat, a prize winner also.

ITCHEN MAY KING OF MAPLE HEIGHTS 71366

Sired by the Grand Champion Imp. ITCHEN MAY KING 25174 A. R., and out o an A. R. daughter of Imp. MILDRED II. OF LES GODAINES 55120.

Thirty head choice females and a few males of the above and other good breeding for sale.

FRANK E. SWAN WAUWATOSA, WIS.

SPRING RIDGE FARM

Pure Breds and Grades For Sale

E. H. JENKINS & SON

Genesee Depot - - - - - Wisconsin

LOOP GUERNSEY FARM

Federal Accredited Herd

A few choice males and females, descendants of Imp. BOHEMIAN GIRL OF EDGEMOOR — 709.15 lbs. fat; Imp. MCKERROW'S GOVERNESS CARTERET — 811.43 lbs. fat, and other good A. R. cows *for sale.*

W. E. FISHER WAUWATOSA, WIS.

OWENDALE FARM

Herd Sire: MAY KING OF BAILEY FALLS 53176

Sire: DUCHESS'S MAY KING OF BAILEY FALLS 48528
Dam: MAY KING'S MAY 52234

The first daughter of May King of Bailey Falls has completed a record of 606 lbs. fat at 2 years 5 days. *Bull calves and young cows bred to the above sire for sale.*

DAVE OWEN Post Office MUKWONAGO, WIS., R. 4 ON HIGHWAY 59 IN GENESEE

WILLALVIN FARM

Federal Accredited Herd

WE ARE OFFERING A PROVEN SIRE

SHORELAND KING 47005

Born June 25, 1917

One A. R. daughter with 408 lbs. fat Class G. One daughter on test and has produced 265 lbs. fat in 171 days Class F. Sire—Queen Charlotte's May King 29289, a son of Langwater May King 13001. Dam—Glenwood's Miss Greta 29215; 642.56 lbs. fat Class AA at 13 years.

For particulars and photo, write

BASSE BROS., R. 3, Station D, MILWAUKEE, WSI.

Waukesha County Guernsey Breeders' Association

THE FOURTH ANNUAL CONSIGNMENT SALE

OF THE

OHIO GUERNSEY BREEDERS' ASSOCIATION

WILL BE HELD ON THE

ANNA DEAN FARM, BARBERTON, OHIO

JUNE 27, 1923

FORTY-FIVE FEMALES

consigned from the best herds in Ohio will be offered. More than half of them have Advanced Register records. This space in the next issue will tell you about them. Book the date and write for catalog to

THE OHIO GUERNSEY BREEDERS' ASSOCIATION WOOSTER, OHIO

COLUMBIANA-MAHONING

GUERNSEY BREEDERS' ASSOCIATION

First County Herd Ohio State Fair 1922

Twelve Herds Rich in the Blood of

IMP. BORDER RAIDER
IMP. GOLDEN SECRET
GALAXY'S SEQUEL
NE PLUS ULTRA
IMP. HOLDEN 4th

We have some extra good bulls of this breeding from A. R. cows, some of which are among Class Leaders. Write and tell us what you want, let us help you select a herd sire. We also have some A. R. cows and heifers with A. R. Dams.

ADDRESS

A. B. WILLIAMSON, *Sec.*

Mahoning County - Greenford, Ohio

CONSULTATION *and* ADVICE

on the selection and management of herds; the running of cows for the A. R.; the proper feeding and raising of young stock and upon all matters pertaining to the efficient conduct of dairy herds.

I OFFER my services for the above purposes. Am successfully engaged in this work at the present time. Appointments made with owners anywhere in the East.

CHARLES D. CLEVELAND

EATONTOWN, N. J.

BELL-FOUNDER--*The Production Sire Supreme*

TYPE

PRODUCTION

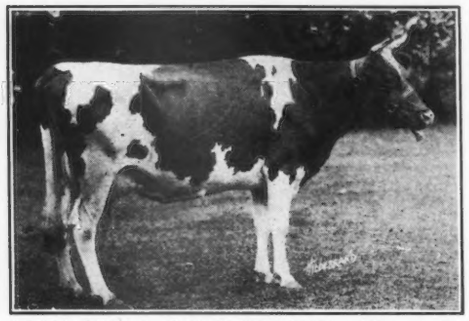

CAPACITY

CONSTITUTION

JEAN OF FALCON'S FLIGHT 40264 A. R.
"A Bell-founder"

AN UNPARALLELED BREEDING RECORD

A World's Champion Guernsey, Countess Prue
Two daughters in Class A Leaders
Five daughters average 17181.4 lbs. milk; 921.08 lbs. fat
Ten daughters average 15953.9 lbs. milk, 890.79 lbs. fat
Five daughters each above 800 lbs. fat.
42% of his daughters have each made over 700 lbs. fat
94% of his daughters average above 700 lbs. fat
All tested daughters average 13729.3 lbs. milk; 688.42 lbs. fat

We can offer two double grandsons of this unequalled sire—both out of 700 lb. dams. Write for particulars.

FALCON'S FLIGHT FARMS

B. AUSTIN CHENEY — LITCHFIELD, CONN. — WALTER A. COOK, *Manager*

NOTE.—Litchfield is best reached over the Naugutuck division to Torrington. We can also meet visitors by appointment at Bristol, Waterbury or New Milford.

MEREDITH FARM

TOPSFIELD, MASS.

We offer the following young bulls:

1. MICA OF MEREDITH FARM
Dropped Sept. 3, 1921
Sire: Cramond Victor 46480
by Langwater Warrior 26509
Dam: Yeoman's Mixter Barbara 73196
by Yeoman's King of the May 17053
A. R. Record 8487 lbs. milk, 459 lbs. butter fat Class E Now on retest. In 268 days has produced 9543 lbs. milk and 497 lbs. butter fat in Class A.

2. GYPSUM OF MEREDITH FARM
Dropped Dec. 27, 1921
Sire: Langwater Fisherman 21873
by King of the May 9001
Dam: Mixter Vesta Dean 79730
by Dean of the May 21815
A. R. Record Farmers' Class C; 9555 lbs. milk, 412 lbs. butter fat.

E. WIGGLESWORTH, OWNER. — W. G. HAY, SUPT.

Albamont Guernseys

CAMPTON, N. H.

If you would come to our farm and *see* the cattle we are offering for sale you would appreciate the fact that our prices are extremely low for animals of such uniformly high quality and intrinsic value. Experienced breeders who have been here all make that remark.

Every animal is federal government tuberculin tested and guaranteed in every way.

Dr. Cassius Way vouches for their breeding condition.

Accredited Herd No. 14751

For Sales List Write

John C. Haartz

10 HIGH STREET, BOSTON, 9, MASS.

WESTCHESTER COUNTY, N. Y.

Another typical Westchester list of A. R. Matrons' records

Lbs. Milk	Lbs. Fat	Class
11714.1	542.67	A
9056.6	453.3	GG
8758.7	514.5	FF
10468.7	500.3	EE
9426.8	480.56	GG
9301.9	473.83	FF
9277.2	494.11	G
9964.7	570.19	FF
12615.5	728.81	AA
12270.9	712.60	G
10585.0	602.61	C
9317.1	463.46	C
11296.0	561.65	G
11782.0	559.66	G
11678.6	507.92	F
8843.5	494.74	GG
14367.0	669.64	DD
13925.6	816.66	C
10021.1	565.73	GG
14729.7	727.11	A
14496.1	686.67	E
10619.4	525.75	G
12874.7	623.08	D
9049.5	464.77	G
12628.8	675.98	D
11713.7	628.44	G
13396.9	688.35	A

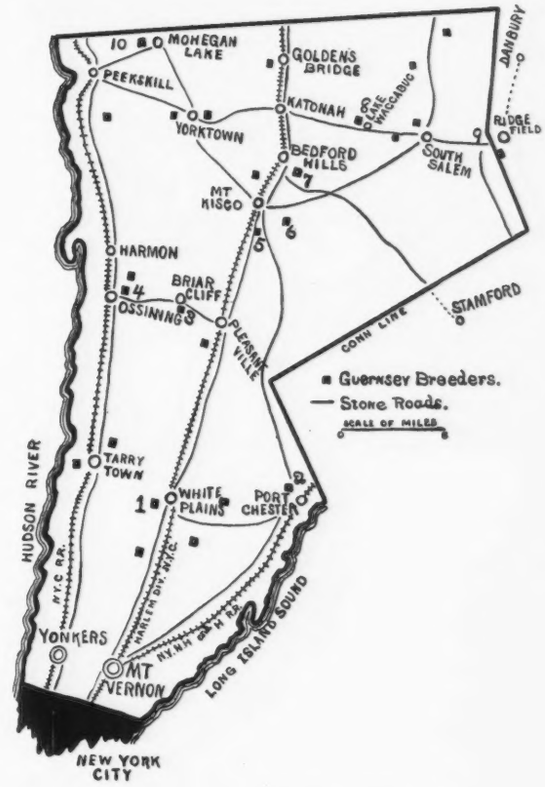

Ten other similar herds are listed below. Besides these there are upwards of twenty other excellent herds in the County. What a wonderful choice from which to select a bull. And what a wonderful time.

Write or Wire

W. B. JONES, Supt.,
1. WOODLANDS FARM
WHITE PLAINS, N. Y.
Tel.: White Plains 711

F. C. SHAW, Manager,
2. KNOLLWOOD FARM
PORT CHESTER, N. Y.
Tel.: Port Chester 50-W

HARRY VAN VEEN, Manager
3. MAPLE SHADE FARM
BRIARCLIFF MANOR, N. Y.
Tel.: Briarcliff 133

VINCENT PHELPS, Supt.,
4. CHILMARK FARM
OSSINING, N. Y.
Tel.: Ossining 974

WM. BARCLAY, Manager,
5. ANNANDALE FARM
MT. KISCO, N. Y.
Tel.: Mt. Kisco 674

J. O. SEWALL, Manager,
6. DELLWOOD FARM
MT. KISCO, N. Y.
Tel.: Mt. Kisco 20-F-15

WM. H. SANDERS, Manager,
7. BEAVER RIDGE FARM
BEDFORD HILLS, N. Y.
Tel.: Bedford Village 58-W

J. C. GILLESPIE, Supt.,
8. GIRDLE RIDGE FARM
KATONAH, N. Y.
Tel: Katonah 105

E. G. CARMAN, Manager,
8. OAKBROOKE FARM
LAKE WACCABUC, N. Y.
Tel.: So. Salem 5-F-22

RICHARD HOPPER, Manager,
9. WOODY BROOK FARM
P. O. RIDGEFIELD, CONN.
Tel.: Ridgefield 271

MURIEL K. HILL, Supt.,
10. ROCKLEDGE FARM
MOHEGAN LAKE, N. Y.
Tel.: Peekskill 250-J

Dam of Herd Bull

Langwater Dairymaid 26337

A daughter of ITCHEN DAISY III.
16949.20 lbs. milk; 812.66 lbs. fat.

SIRE—Jethro Bass 11266 A. R.

Sire—King of the May 9001 A. R., a son of ITCHEN DAISY III

Dam—Dolly Bloom 12770 A. R. 71297.51 lbs. milk, 836.21 lbs. fat.

DAM—ITCHEN DAISY III A. R. 100
13635.80 lbs. milk; 714.10 lbs. fat

WYEBROOK FARM
GUERNSEYS

Address correspondence to
WYEBROOK FARM
C. L. A. WHITNEY, Owner
Loudonville, N. Y.

Herd Bull

Wyebrook Supreme 58407

A son of Langwater Dairymaid

SIRE—Ne Plus Ultra of Wyebrook 40120

Sire—Ne Plus Ultra IV 29328 A. R.
A grandson of ITCHEN DAISY III

Dam—Imp. Rosie V. of the Bourg de Bas A. R. 2802: 14065.1 lbs. milk; 755.62 lbs. fat 3½ years old. Re-entry 881.29 lbs. fat.

A GG granddaughter of Golden Secret Supreme carries 39 1-16% of the blood of ITCHEN DAISY III.

LANGWATER DAIRYMAID A. R. 1460
16949.2 lbs. Milk: 812.66 lbs. Fat, class A

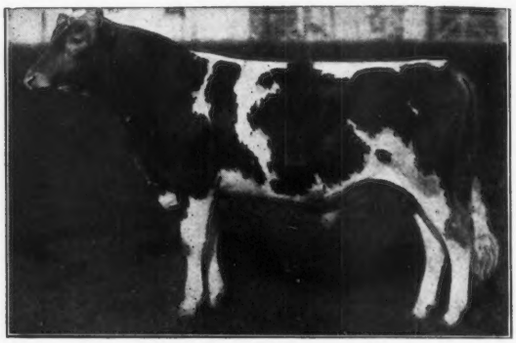

Herd Bull
WYEBROOK SUPREME 58407

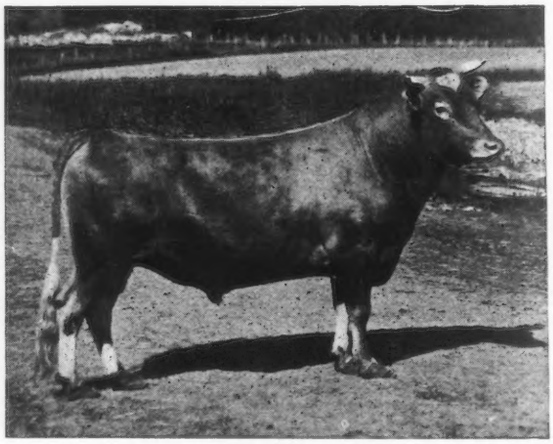

WE OFFER FOR SALE
Our Registered Guernsey Bull
MURIEL'S RAIDER OF WADDINGTON
33193
Sired by IMP. BORDER RAIDER
A SPLENDID INDIVIDUAL
Herd under State and Federal Supervision
INSPECTION SOLICITED
Write for Price

ROLLWOOD FARM
GUILFORD - CONNECTICUT

Hillswold Farm Guernseys

OFFERING

Reliance of Hillswold 83814

Born March 2, 1922

SIRE—Warrior of Hillswold 42609 A. R.

DAM—Hillswold Bonnibel 62855 A. R.
10933.7 lbs. milk, 507.99 lbs. fat
Class AA.

Eleven nearest tested dams average 536 lbs. fat. Fifteen nearest sires all in the Advanced Register.

Herd Accredited

HILLSWOLD FARM

W. A. CLOUES, *Mgr.* - Shrewsbury, Mass.

DOES PRODUCTION COUNT?

We present these figures for your consideration

Name and Number	Class	Days	Month	Month's Credit			Total Credit	
				Lbs. Milk	%	Lbs. Fat	Lbs. Milk	Lbs. Fat
Dairy Maid Queen of Spring Hill 74067	A	341	Mar.	1501.4	5.83	87.53	17174.5	942.26
Raider's Heartsease of Shuttlewick 88007	B	50	Mar.	1676.1	4.15	69.55	2545.4	96.00
Shuttlewick Aphrodite 110021	G	212	Mar.	1309.9	4.45	58.29	8717.6	402.59
Springdale Delight 106763	F	158	Mar.	1237.9	4.51	55.83	6245.6	288.85
Marie of Pokeberry 104165	F	176	Mar.	925.8	4.88	45.18	5896.5	397.50
Upland's Bess 107687	G	160	Mar.	680.3	5.75	39.12	4079.0	227.47
[1] Victor's Fanny of Shuttlewick 96070	F	348	Mar.	135.6	7.57	10.26	8600.8	458.30
[2] Mar's Noble Galaxy 68637	A	365	Mar.	195.3	6.12	11.95	13979.1	739.88
[3] Upland's Fair Lady 89605	E	365	Mar.	13.5	5.86	.79	13048.0	641.89

1. Milked only 13 days during month on account of calving. 2. On test only 22 days in month. Recovering from pneumonia
3. On test only 4 days during month

The above figures are subject to final revision by the Cattle Club

Average Production of Cows on Test Full Month was 1221.90 lbs. milk
59.22 lbs. fat

We offer a number of well bred bull calves and females at reasonable prices

FOR INFORMATION REGARDING OUR SALES LIST APPLY TO

SHUTTLEWICK FARMS

CHAGRIN FALLS, OHIO

Accredited Herd No. 31550

MYRON A. WICK, Owner
232 E. 131st Street
Cleveland, Ohio

J. H. GREG, Herd Mgr.
Shuttlewick Farms
Chagrin Falls, Ohio

This is one of a series of "ads." showing monthly production at Shuttlewick

MACBRAE FARM GUERNSEYS

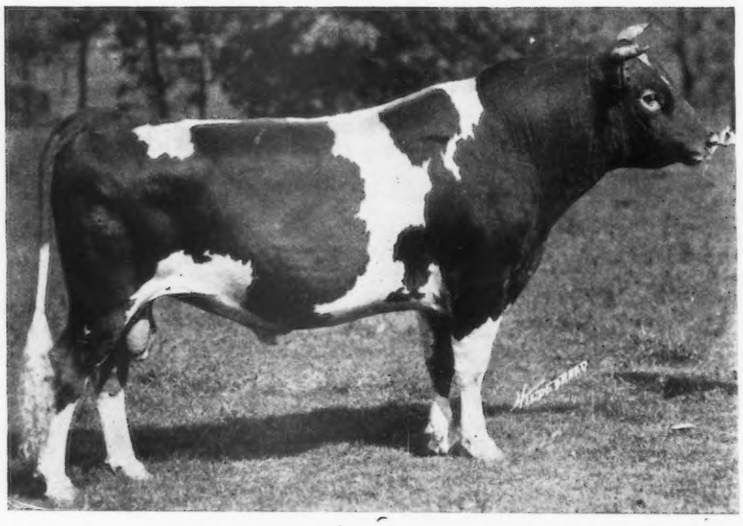

Sire: LANGWATER WARRIOR by King of the May
Dam: LANGWATER GAIETY by King of the May

CRAMOND DEFIANCE 54437
50% OF KING OF THE MAY
The Blood that made the Breed Famous

Our Herd consists of granddaughters of FLORHAM LADDIE and LANGWATER WARRIOR.

C. W. McCUTCHEN
Owner

Macbrae Farm, Flemington, N. J.

EDWARD M. ZETLIN
Manager

We Announce the Purchase of

Imogene's Prince of Iowanola 77542

Born Aug. 8, 1921

SIRE—IMP. KITCHENER'S EXPRESS 43925
DAM—IMOGENE OF IOWANOLA 80981 A. R.
By Cherub's Winner 34180 A. R.

He will be mated with daughters of
May Rose Golden Secret 34920 A. R.
Langwater Emigrant 14076 A. R.
Rex of Minot 48671
Queen's May Secret of Minot 65848

We offer animals of both sexes
Send for lists

E. S. PERSON Minot, No. Dak.

BELLWOOD FARM

CONSIGNS TO THE
Guernsey Breeders' Association of Western Pennsylvania Sale on June 14, at Pittsburgh, the following:

BELLWOOD VENUS 111478

Born October 14, 1920

SIRE—Marshie's Moonlight May King 56887
The sire of Marshie's Moonlight May King is Marshie D. V. the second cow in Class B

The dam of Bellwood Venus is Imp. Lenore of Vimiera 35767, a prize winner on the Island and the dam of two fine A. R. daughters, a beautiful large show heifer, due to freshen to the service of Warrior of Destiny 60692 in July, 1923.

BELLWOOD TRIXIE 126944

Born October 20, 1921

SIRE—Bellwood King Olive 37928
DAM—Imp. Sequel's Nelly of Mara Alva 69448
A daughter of Honoria's Sequel Second 40668. The dam of this heifer has two A. R. records made in succession. The sire of this heifer is a beautiful May Rose bull, whose dam has a fine A. R. record. The heifer is bred to Warrior of Destiny 60692.

Six other very fine young heifers of line bred May Rose breeding. We have never had a case of Tuberculosis or Abortion. All cows on this farm have A. R. records or are making them.

W. P. CRAIG 616 Bessemer Bldg. Pittsburgh, Pa.

SAUGERTIES FARMS

J. O. WINSTON, Owner

HOME OF

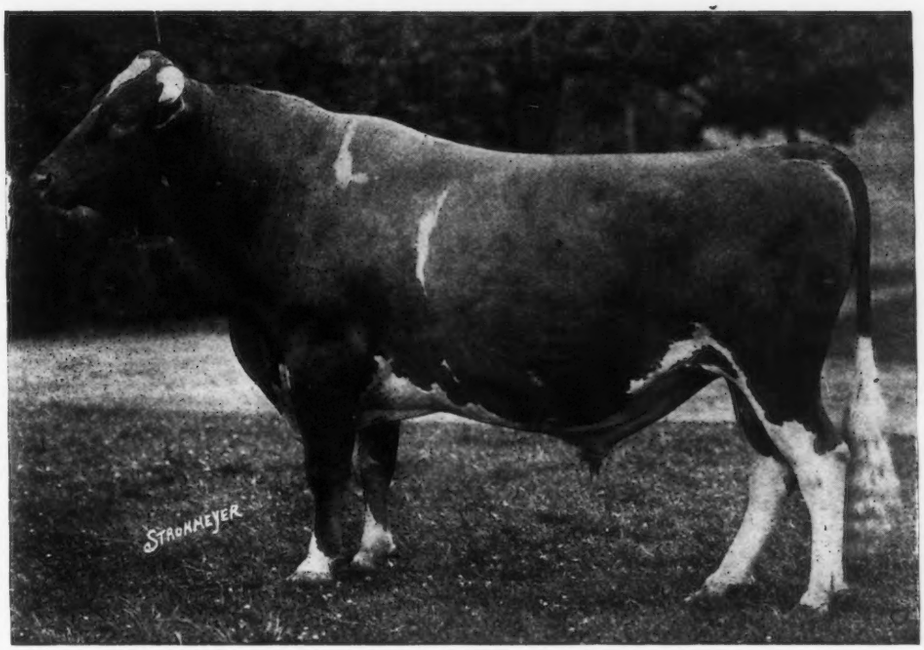

ULTRA MAY KING 27600 A. R.

Four of his sons have sold for a total of $33800. An average per head of $8450.
Five of his daughters in milk have sold for a total of $15000. An average per head of $3000.
Three of his daughters, a year old, sold for a total of $3075. An average per head of $1025.
Total sale of his get, male and female, to date, $51875. Average per head, $4323.

Ultra May King's sixteen daughters to finish official test average 11348.2 lbs. milk; 581.75 lbs. fat, with only one aged cow in the list. But for the death by accident, of Saugerties Ultra Jane, thirty-one days before finishing her test, Ultra May King would have broken the record of Imp. King of the May for daughters in Class G.

Ultra May King's daughters, without a single exception, show an increase in production over their dams of from twenty-five to three hundred pounds of butter fat.

Ultra May King improves Quality, Individuality and Production

HE IS A REAL BREEDING BULL

Bull calves, also a few females of the above breeding for sale

ACCREDITED HERD NUMBER 17078

P. J. KELLY, Mgr. SAUGERTIES FARMS SAUGERTIES, N. Y.

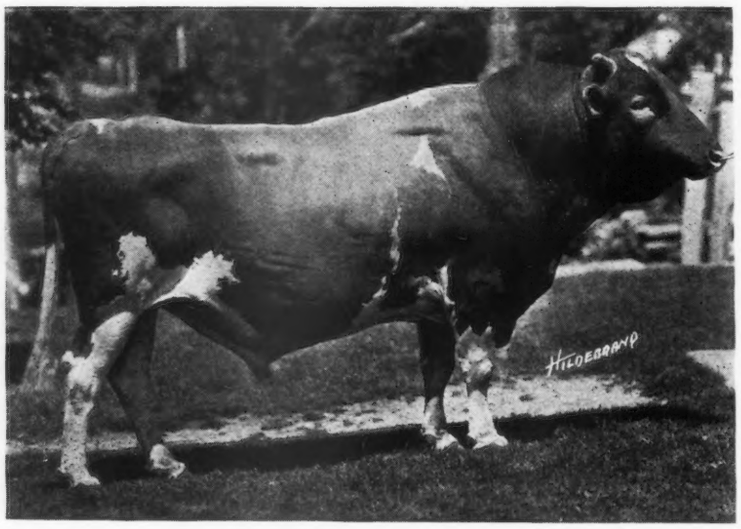

LANGWATER DEMONSTRATOR A. R.

(Unretouched photo at 13 years of age)

Demonstrator is *not listed* in the recent scientific list of proven sires as published in the Journal but to date he has sired:

	Lbs. Milk	Lbs. Fat
10 A. R. daughters that average	13855.2	759.64
30 A. R. daughters that average	12100.3	655.48
44 A. R. daughters that average	11216.5	601.92
50 A. R. daughters that average	10837.6	579.68

18 daughters have each made over 600 lbs. fat

(All averages will be materially increased in the near future)

Demonstrator is grandsire of five cows whose A. R. records average

14202.2 lbs. milk; 746.23 lbs. fat

MIXTER FARM : : : Hardwick, Mass.

HIGHLANDS

A Satisfied Purchaser is more important to us than a sale. — We can satisfy you.

Are you reading the very important articles on Herd Sires in the GUERNSEY BREEDERS' JOURNAL?

NE PLUS ULTRA STANDS PRE-EMINENT

Ne Plus Ultra occupies this position among Guernsey sires because—

1. He stands first in the list of sires that have sired daughters with the equivalent of 600 lbs. fat
   He stands third in the list of sires with daughters having the equivalent of 800 lbs. fat
   He stands second in the list of sires with daughters having an equivalent of 1000 lbs. fat
2. He has sired 12 daughters that have actually produced over 700 lbs. fat, which is more than any other Guernsey bull has ever sired; and his entire list of 41 A. R. daughters averages over 600 lbs. fat.
3. His progeny ranks as high in individual excellence as it does in production.

We have always been believers in the blood of Ne Plus Ultra and Imp. Itchen Daisy III, and our senior herd sire,

ULTRA SELECT 47137

carries 75% of the blood of Ne Plus Ultra, and 46% of the blood of Imp. Itchen Daisy III—more of the blood of these two animals than ony other living bull.

We own nine animals carrying 50% of the blood of Ne Plus Ultra—this list includes four of his best daughters.

We are also using two sons of Ultra Select, namely—Highland Chief Justice, carrying 50% of the blood of Ne Plus Ultra, and tracing six times to Imp. Itchen Daisy III; and Highland Chevalier, out of the highest record daughter of Langwater Demonstrator, one-half brother to Ne Plus Ultra.

Let us send you a pedigree of a bull of real Ne Plus Ultra breeding.

Federal Accredited Herd No. 36782

W. H. GRATWICK, Owner
Office, 814 Chamber of Commerce Bldg.
Buffalo, N. Y.

For Particulars address:
NYE H. FREEMAN, Herdsman
Linwood, N. Y.

R. E. LOWDEN, Supt.
Linwood, N. Y.

GORDONDALE

FEDERAL ACCREDITED HERD

Figures That Mean Something!

41 A. R. records have been completed at Gordondale. These average 9823 lbs. milk; 508 lbs. butter fat. 18 of these were made by two year old heifers. With only two exceptions, they were made by cows bred at Gordondale.

I am offering a proven May Rose sire. He has 6 A. R. daughters whose records average 9168 lbs. milk; 5.3 %; 488 lbs. fat at two years of age.

Also—sons and daughters of Cora's Cherub of Shorewood 58822 for sale, from A. R. dams.

"Cora's Cherub" is "carrying on" the great work of his illustrious sire and dam.

L. E. GORDON, JR.
NELSONVILLE, WISCONSIN

Golden Secret **King of the May**

BUTTONWOOD FARM

BERWYN, PA.

(Langwater Foundation)

Senior Herd Sire

LANGWATER HERO 39634

Sire—Jokastus 17320 A. R.
Sire—Imp. Golden Secret 12598 A. R.
Dam—Imp. Fine Joke 17555 A. R. 942

Dam—Langwater Heroine 49483 A. R. 5292
Sire—Imp. King of the May 9001 A. R.
Dam—Langwater Hayes Rosie 24200 A. R. 1312

Young Stock and a Few Cows For Sale

Prince Victor of Thorn Hill 51791

Wisconsin

FOND DU L

GREEN LAKE - RIPON - WAUPUN
ROSENDALE - ELDORADO - BYRON
OAKFIELD - BRANDON - VAN DYNE

EIGHT ADVANCED REGISTER COWS

with records over 600 lbs. fat

FOR SALE

The Kind You Can Win With

JAMES H. BEIRNE & SON

OAKFIELD :-: :-: WISCONSIN

BIRCHWOOD GUERNSEYS.

I have instructed Charles L. Hill to disperse my whole herd at Fond du Lac Sale Pavilion, June 7, 1923, day following the joint sale of Fond du Lac County, Winnebago County and Fox River Valley Associations.

Included in this dispersal will be every sound female on the farm, about 65 head in all. The two A. R. sires, used in the herd are Dombey of Sarnia and Golden Luraland of Minot. Nearly all the cows are in the Advanced Register. See issues of Journal for May 1st and 15th for full announcements. Accredited Herd.

M. L. WELLES, Rosendale, Wis.

SARNIA FARM

We are offering a very high class son of Cherub's Prince in

LONE PINE PRINCE 82881—*born August 17, 1922.*

His dam, Langwater Royal 4th's Belle 114072 is one of the choicest cows in the herd of H. L. Stout and under test in Class G has made in 141 days 213.66 lbs. fat. She is a daughter of Langwater Royal 4th the A. R. full brother to the great Pearl's Dot.

See Page 10, Jan. 1st Journal

Second dam, Miss Belle of Locust Lane 2nd with a record of 559 lbs. fat, and a daughter of Langwater Royal 2nd. If you want a son of Cherub's Prince from a high class May Rose cow send for pedigree, price and description of this one.

CHARLES L. HILL & SON - ROSENDALE, WIS.

FAIR OAKS FARM

OFFERS FOR SALE

Cows, Bred Heifers and a few Heifer Calves.
These are all of our own breeding.

FEDERAL ACCREDITED HERD

ARMAND P. RATHER PEEBLES, WIS.

SULPHUR SPRINGS GUERNSEYS

To avoid inbreeding, we offer for sale or trade our

HERD SIRE

PRINCE VICTOR OF THORN HILL 51791

(Age four years)

Sire: Victor of Pencoyd 18901. Fifth Prize National Dairy Show. Sired by Imp. Golden Secret.

Dam: Princess of Thorn Hill 44951. Once heading Class AA with 736.63 lbs. fat.

A wonderfully prepotent individual of the true dairy type and Guernsey color.

Charles Schmoldt & Son **Rosendale, Wis.**

Karmac offers for sale

Folly Laura's Prince 71071, born Oct. 20, 1920. He is a grandson of Langwater Hayes Rosie's King of the May and also traces four times to Governor of the Chene and once to Masher 63. His dam, Folly Laura, finished GG in 8th place with 572 lbs. fat. She has a full sister with 517 lbs. fat in G. His nine nearest tested dams average 692 lbs. fat. This bull is siring uniformly good calves in our herd.

FRED M. INGALLS :-: FOND DU LAC, WIS.

"INVERNESS"

Junior Herd Sire

DAIRYMAID'S NONPAREIL OF TRISTRAM FARM 63476

Sire—Dairymaid's Nonpareil of of Iowa 26763

Sire of: Lillia of Iowa 2nd A. R. 773.03 fat, E.
Lady Elizabeth of the Prairie. 624.90 fat, D.
Century Girl of Edgemoor—1st prize 2 year old National Dairy Show 1920.

Dam—Imp. Economy of Sarnia 65365 A. R. 450.44 fat, AA.

BULLS FOR SALE

A. W. HARGRAVE RIPON, WIS.

IF you have a neighbor breeder in Fond du Lac who does not read the JOURNAL, he is a draw-back on your business. If he belongs to your association, see that he sends $1.50 to B. F. SHERIDAN for a year's subscription tomorrow. If he doesn't belong—*get him!*

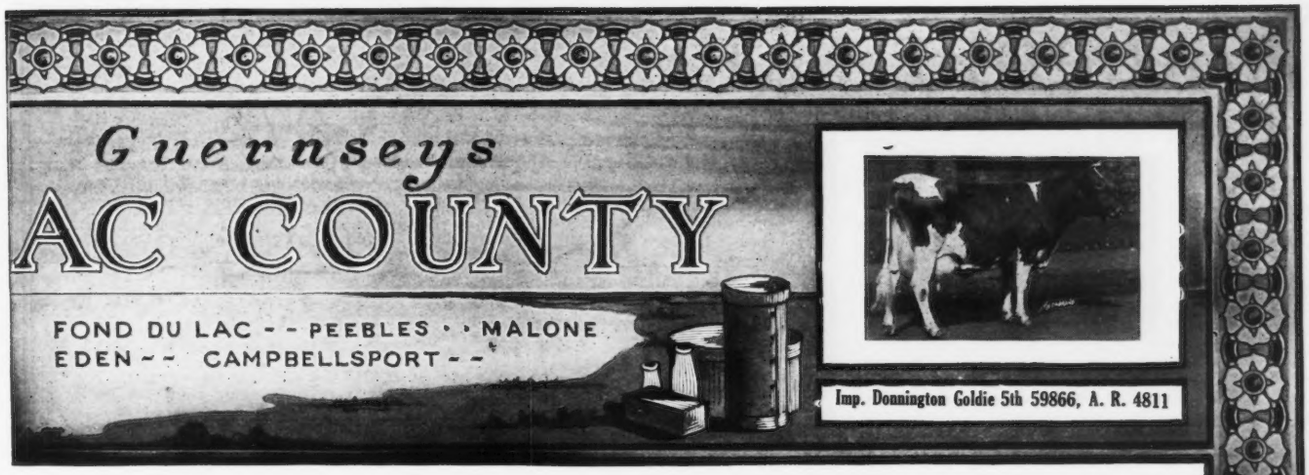

CORIUM FARM GUERNSEYS

Our consignment to the Fond du Lac County Guernsey Breeders' Consignment Sale, June 6, 1923, consists of

BULL CALF—Born November 19, 1922

SIRE—CHERUB'S PRINCE 41543. See Page A–11 in April 15th GUERNSEY BREEDERS' JOURNAL.
DAM—Aggie of Fond du Lac 70153. 11146.5 lbs. milk, 616.08 lbs. fat, Class G.
Sire—EMINENT OF SARNIA 32963, first 9 tested daughters average 564.55 lbs. fat at 2 years. 10 months, or calculated on mature basis, 719.09 lbs. fat. Four of them made Class Leader Records, Aggie being his third highest tested daughter.
Dam—IMPERIAL'S DUCHESS 51241 has a record of 611.31 lbs. fat, Class A.

ST. CROIX HALMETTA 77880—Born April 24, 1917.

10968.6 lbs. milk, 534.99 lbs. fat, Class F.
A daughter of Imp. Clara's Sequel, sire of 31 A. R. daughters including Brownie of Linwood with 831 lbs. fat, Class B.

Two other very fine individuals are consigned, both will be on test at sale time

CORIUM FARM, INC. - - FOND DU LAC, WISCONSIN

"LUXERIN"

Bull Calf is Sold—that was offered in last issue—to MOULTON B. GOFF, Sturgeon Bay, Wisconsin.

Another Son of Nonpareil, born February 15, 1922, is offered. Large, good color, straight.

The dam of this young bull, Roselin of Loberg Glen 71028, has an A. R. record of 14159.90 lbs. milk, 657.71 lbs. fat at 3 years old. Is on retest and promises to make an excellent record. She is our *best cow*, and we have such as Model May, 799.61 lbs. fat, Class AA; Cherry, 832.64 lbs. fat, Class A; Carrie, 744.07 lbs. fat, Class AA; Buttercup, 760.80 lbs. fat, Class B; Mary Rose, 635.65 lbs. fat, Class GG, and others.

Two nearest dams on sire's side 825.90 and 910.67.

Estimate the value of this young bull in your herd.

B. F. SHERIDAN, FOND DU LAC, WIS.

Fond du Lac County Guerney Breeders' Association

takes this opportunity to state that the pure breds and grades offered for sale in our County are of such high quality that we prefer to sell to buyers establishing permanent herds. Such buyers will find it to their advantage to buy here, as the breeder's and owner's statement can be had with nearly every purchase.

B. F. SHERIDAN, *Secretary*, FOND DU LAC, WIS.

WALDORF FARM

Guernseys . . . .

NORTH CHATHAM, N. Y.

OUR HERD SIRE

WYEBROOK ULTRA LAD 57638

A Double Grandson of Ne Plus Ultra 4th 29382 A. R.

We are offering for sale

WALDORF ITCHEN DAISY'S LADDIE 76822

Born August 1, 1921

Examine his pedigree closely

Sire:

Wyebrook Ultra Lad 57638

Ne Plus Ultra of Wyebrook 40129
Sire of Wyebrook Ultra Lad 57638. Sold for $2500 at eight mos. of age.
Wyebrook Adonis 53125. Sold at the 1919 Combination sale for $1700 as a yearling.

Ne Plus Ultra 4th 29328 A. R.
Full brother to Florham Laddie 20431 A. R. Sold for $5500.00 Sire of 15 A. R. daughters. Guernsey Ruth A. R. 9392. 14357.2 M.; 742.88 B. F. Lassie of Oakhurst A. R. 12996.3 M.; 637.23 B. F., E.

Imp. Rosie V. of the Bourg de Bas 36380 A. R. 2802
12144.50 M.; 635.90 B. F.; G.
14064.10 M.; 755.05 B. F.; D.
17021.50 M.; 881.29 B. F.; A.
DAM OF
Rosie Golden King of Oak hurst 31630 A. R.

Lassie of Oakhurst 64368 A. R. 7897
12996.30 M.; 637.23 B. F.; E.

Ne Plus Ultra 4th 29328 A. R.
Full brother to Ultra Jeanette of Oakhurst A. R.7186 11751.7 M.; 574.90 B. F., G

Imp. Lass of King's Mills Lodge 48471

King of the May's Itchen Daisy 34916
Half sister to the following sires: Langwater Warrior 26509 A. R.; Langwater Stars & Stripes 21872 A. R.; Jethro Bass 11366 A. R. Also half-sister to Langwater Cleopatra. Sold May 25, 1922, for $19,500.00.

Imp. King of the May 9001 A. R.
32 A. R. Daughters including 5 Class Leaders.

Imp. May Rose King 8336 A. R.
1st pr., Royal Show, 1902
21 A. R. Daughters whose records average 584.85 lbs. B. F.

Imp. Itchen Daisy 3d 15630
9958.70 lbs. M.; 533.83 lbs. B. F., Cl. G.
13636.80 lbs. M.; 714.10 lbs. B. F., Cl. B.

Ann Nerio 18487

Nerio 6253 A. R.
SIRE OF:
Argie Nerio A. R. 1484
Mary Nerio A. R. 1560

Argie Hayes 3953

GUERNSEY • DEPARTMENT

1923 Prices for GUERNSEY SALE CATALOGS

150 Copies Style No. 1 .....$2.50
300 Copies Style No. 2 ..... 3.15
500 Copies Style No. 2 ..... 3.25
300 Copies Style No. 3 ..... 3.50
500 Copies Style No. 3 ..... 3.75

These prices include compiling the pedigrees from one of the most complete files in America.

Our pedigrees are unsurpassed in quality because they contain Records of Progress of ALL Cows on test; all Show Winnings made in this country, in England and on the Islands of Guernsey and Alderney from the beginning of the Show Ring to the present day; all A. R. Records, English, Island and American; and all Class Leaders and State Champions.

Write now for samples and prices of our different styles of pedigrees and sale catalogues before you place your order

WISCONSIN LIVE STOCK ADVERTISING Co.
PIONEER BLD. MADISON, WIS.

GREENWAY FARM

WARE, MASS.

All bulls over two months of age being sold

WE ARE NOW OFFERING

Bull Calves

sired by GOLDEN PROMISE OF LANGWATER and out of A. R. cows or cows now on test at farmers' prices

We also have one or two females to sell

HERD UNDER FEDERAL SUPERVISION

George H. Timmins, Ware, Mass.

OUR ANNUAL IMPORTATION

consisting of

100 - GUERNSEYS - 100

was released from quarantine at Athenia, N. J. (fifteen miles from New York) on May 9th. The entire lot is now offered for sale.

EVERY animal in this importation was personally selected by our manager (the most of them last June), whose knowledge of the different animals and conditions on the Island is probably unsurpassed.

This importation consists of 10 COWS, 25 BRED HEIFERS and 65 OPEN HEIFERS, ranging in age from 12 to 20 months. These are sired by the leading Island bulls (whose dams have been officially tested), and are daughters of cows who show a lot of capacity, good udders, and are heavy milkers.

WE CONSIDER THIS IMPORTATION TO BE OUR MOST PROMISING ONE, notwithstanding the fact that our 1922 importation was conceded to have been the most uniform lot imported in the past fourteen years.

We have in our series of advertisements, which have been appearing this winter, presented facts and figures which have resulted when bulls of *May Rose breeding* were bred to *Imported Animals; Show Winnings of Imported Cattle; Large per Cent of Class Leaders* and *the Prices Imported Cattle* (of the popular type) *have brought at Auction.*

If you are contemplating starting a Guernsey herd or adding to your present herd, we feel that a selection from this importation could be made which would please you.

THESE ANIMALS HAVE BEEN TUBERCULIN TESTED BY THE UNITED STATES GOVERNMENT OFFICIALS AND MAY BE ADDED TO ACCREDITED HERDS.

An invitation is extended to all Guernsey admirers to inspect this importation, whether you desire to purchase or not.

The OAKS FARM

COHASSET, MASSACHUSETTS

W. S. KERR, *Manager* C. W. BARRON, *Proprietor*

APPLETREE POINT'S DAIRYMAID
11244.8 lbs. milk, 570.32 lbs. fat, Class G

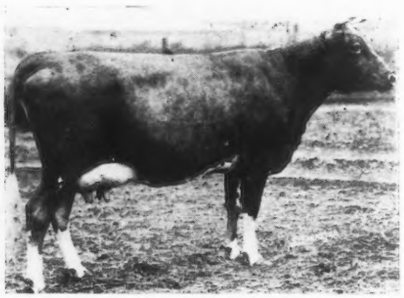

MAY ROSE OF APPLETREE POINT
8936.4 lbs. milk, 442.95 lbs. fat, Class EE
(Travelled 6000 miles during test)

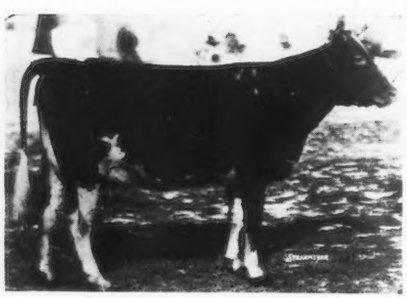

APPLETREE POINT'S ROSE OF GOLD
(now on test in Class G)

PENCOYD'S SECRET MAROSE

is just five years old and during the past four years he has made a good name for himself as a bull siring very good type.

His sons have been undefeated in the show ring and his daughters have been champions from Coast to Coast.

His daughters, now that they are fresh, carry the same well shaped, large udder that astounded so many of the Fair going Public the past four seasons. They are without exception milking high and persistently with a good steady test in fat content.

Write for pedigree of Pencoyd's Secret Marose and see what we have to offer in a new herd sire for you. We believe in the Golden Secret–King of the May–Dolly Dimple combination and especially in **Pencoyd's Secret Marose.**

ACCREDITED HERD

APPLETREE POINT FARMS

U. A. Woodbury II, Owner

BURLINGTON, VERMONT

FOR SALE!

WE have some nice females and some fine bull calves for sale, out of A. R. cows, bred in the purple and of splendid size and conformation, with good udders.

Herd sire is **Wedgemere Fame,** whose first five dams average 14228.74 lbs. milk and 724.73 lbs. fat at an immature age. We have just refused $800.00 for his oldest daughter who is not yet bred.

First junior herd sire, **Sunshine's Falcon,** is a double grandson of Bell-founder, sire of Champion of the World, and a double great-grandson of Hoop of Gold. See Guernsey Breeders' Journal page 183 issue of Feb. 15, 1923. He is a fine individual.

Second junior herd sire, **Sunshine's Fame,** was sired by Wedgemere Fame. His dam is Mixter Gemina, a superb daughter of Langwater Demonstrator.

Come and see our cattle, or write for particulars.

SUNSHINE FARMS,
NORTH HAMPTON, N. H.

WE OFFER FOR SALE

Bay Cliffs Dairyman 83464
Dropped August 16, 1922
Price $800.00

Sire—Felois's King of Edgemoor 45049
Dam—Dairymaid's Blossom of Fox Valley 83513.
3d prize four year old 1922 National.
Now on test produced 162 days 8287.8 lbs. milk; 301.10 lbs. fat Class BB

Bay Cliffs May King France 84538
Dropped Oct, 17, 1922
Price $500.00

Sire—Brookmead's Sensation 74013
Dam—King Frances Jayne of Bay Cliffs 102992. Now on test produced 101 days 3902.7 lbs. milk, 166.76 lbs. fat Class FF

Will Send Extended Pedigree upon Request

BAY CLIFFS STOCK FARM
BIG BAY, MICHIGAN
"The Home of Production Guernseys"
JAY B. DEUTSCH, *Owner* — PAUL BOWEN, *Herdsman*

For Sale---the 5 year old bull

Imp. Hope of Echo Farm 53586

SIRE—A half brother to Imp. Blanchflower 47923
687 lbs. fat, Class E 840 lbs. fat, Class A
Out of the great Island cow, Financier's Honoria 5149 P. S.

DAM—A granddaughter of Imp. Robert's Boy 21662 A. R.

GRANDDAM—A half sister to dam of Langwater Cleopatra 47043 A. R. Sold for $19500.

W. F. WHITTIER Lowville, N. Y.

FAIRYDALE FARM

May Rose Guernseys
Bred for Type and Production
Breeding Stock For Sale

PAWLING NEW YORK
GEO. C. STONE, *Owner*
Accredited Herd

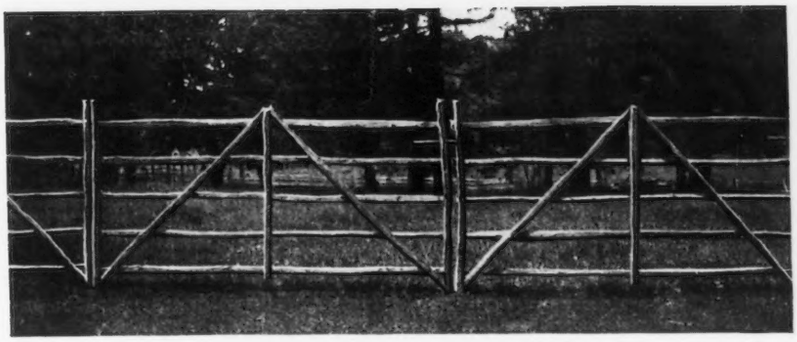

English Hurdle Fence Along Roadway

English Hurdle Fence

Made of Split Chestnut Timber

Efficiently answers every purpose on farms, suburban and Country places, especially large estates. Its rugged, rustic appearance gives the effect of an English Country Home. Will turn cattle, horses and sheep.

Immediate delivery.

Descriptive booklet upon request

SAMUEL H. TENDLER
1644 Land Title Bldg. - Philadelphia

Your Attention is called to—

LANGWATER HOLLISTON OF ROCKINGHAM 67366

Purchased by F. P. Frazier & Son to breed to the daughters of LANGWATER CAVALIER 21012 and UPLAND'S SENTRY 54691. He was selected after a most careful search for a bull having generations of backing from the best families of the breed that have shown to a marked degree high production.

A half sister of LANGWATER HOLLISTON OF ROCKINGHAM 67366, ROCKINGHAM MAID produced for us in Class G, 13061.30 lbs. milk, 680.41 lbs. fat. The production of her half sisters, all by LANGWATER HOLLISTON is extraordinary and his prepotency is shown to be as great as any bull in breeding service today.

The Dam of LANGWATER HOLLISTON OF ROCKINGHAM 67366 is a great foundation cow, not only from a production point of view but from the type of animals she has produced.

A study of the July 15th, 1922 JOURNAL, showing the photographs of the HOLLISTON—GAY SUMAC family, is proof of the prepotency of this blood. A full brother of LANGWATER HOLLISTON OF ROCKINGHAM is being retained in Mr. Tenney's herd.

We believe that LANGWATER HOLLISTON OF ROCKINGHAM 67366 bred to the daughters of LANGWATER CAVALIER 21012 and UPLAND'S SENTRY 54691 will continue and improve the type these bulls have so well established, and that the Production will continue to improve with each generation as it has in the past.

Bulls of the KING OF THE MAY—DOLLY BLOOM infusion of blood have proved the value of this blood and a reference to the JOURNAL of October 1921 clearly shows breeding along these lines make "Pedigrees worth studying."

Write us for full particulars about animals bred this way.

UPLAND FARMS, INC.

F. P. FRAZIER & SONS, *Props.* IPSWICH, MASS. W. K. HEPBURN, *Manager*

COVENTRY FARM GUERNSEYS

Princeton, New Jersey

HERD SIRES:

LANGWATER SYBARITE 63973
Sire: Langwater Steadfast A. R.
Dam: Langwater Sybarita A. R.

ROCKINGHAM HOLLISTON 84230
Sire: Langwater Holliston A. R.
Dam: Imp. Belle of Rockingham A. R.

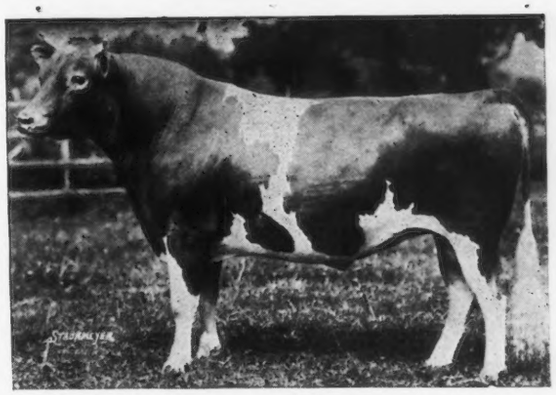

LANGWATER SYBARITE 63973

Among our foundation cows are the following:

Langwater Cleopatra A. R., a daughter of Imp. King of the May A. R.
Four daughters of Ne Plus Ultra A. R.
Four daughters of Langwater Warrior A. R.
Two daughters of Langwater Steadfast A. R.

A daughter of Langwater Model A. R. and a daughter of Langwater Renown A. R.

Young bulls bred along these lines usually for sale at reasonable prices.

Federal Accredited Herd No. 23529

Address

R. L. BENSON, Owner **G. F. STONE, Supt.**

Princeton, N. J.

MUNROHOLM

HERD SIRES

Uncle Sam of Linda Vista 26894

BY LANGWATER STARS AND STRIPES 21872 A. R.

Rose's Golden Cherub of the Prairie 48137

BY IMP. KENILWORTH GOLD 40380

Federal Accredited Herd

THOS. H. MUNRO

Camillus - - - New York

DERRYDALE HONOUR STRAIN GUERNSEYS

ALL ANIMALS ISLAND BRED

IMP. BLANCHETTE'S HONOUR 57906

We have recently imported a choice selection of Guernsey females, specially selected by our manager who visited the Island of Guernsey to secure the choicest animals available, and in conjunction with that veteran breeder, Mr. Alfred LePatourel, who has bred more high-class bulls than any other Island breeder, spent several weeks making the selection.

The females, representing the best families on the Island, were bred to the leading Island bulls, and we will reserve at moderate prices a certain number of these imported bull calves.

DERRYDALE FARM

W. J KINGSLAND, Owner R. A. BROWN, Manager

GOSHEN, N. Y. ORANGE COUNTY

Accredited Herd

MASSACHUSETTS GUERNSEYS

Proven Sires

Milking Dams

SERVICE

SATISFACTION

Well Grown Young Stock

Clean, Healthy Herds

PRODUCING GUERNSEYS OF SUPERIOR CONFORMATION

LIST OF CATTLE OFFERED FOR SALE NOW AVAILABLE

THE MASSACHUSETTS GUERNSEY BREEDERS' ASSOCIATION

JAMES E. HARPER, FIELD SECRETARY

50 CONGRESS ST. ROOM 727, 'PHONE MAIN 5516 BOSTON, MASS.

FOR SALE

GOLDEN MAN-O'-WAR 69882

Golden Man-O'-War, born October 15, 1920, is a grandson of Langwater Warrior.

Dam by Langwater Fisherman.

You can't beat this breeding!

Man-O'-War is a splendid individual, deep bodied, straight backed, clever, sure, perfectly healthy, tuberculer-tested, and sold subject to retest.

This young bull has been used on a herd of seven cows only, and is certainly a bargain for some one at

$200.00

PLEASANT VIEW FARM Box 95 Hope Valley, R. I.

Edgerton Farm Guernseys

45 HEAD

All of our own breeding are noted for their size and ruggedness, born and raised in hardy climate of New Hampshire and having unlimited range on our mountain pastures. Our herd sires are sons of the following bulls:

Langwater Warrior A. R. Langwater Fashion A. R. and Langwater Cavalier A. R.

We always have some choice females for sale at moderate prices

Accredited Herd

EDGERTON FARM - Bennington, N. H.

LOCUST LAWN FARM

WHITFORD, PA.

Accredited Herd 33651

Herd strong in blood of

MEADOWLEA 26508

Blood brother to Dolly Dimple's May King of Langwater A. R.

Bull calves for sale

SAVE TIME AND MONEY

Why spend time and money looking for good Guernseys, a cow here and a cow there, when you can purchase any animal in our herd with an absolute guarantee back of it. The average breeder will sell only a few females and in many cases only animals he does not care to keep in his own herd.

100 Choice Females For Sale 100

We have recently purchased several small herds and offer every animal at private sale. We also have a line on choice females in other herds for sale.

TRIED SIRES AND YOUNG BULLS

We offer two May Rose Tried Sires out of high record dams and young bulls by Cherub Prince, Lone Pine Agitator, King of Chilmark and other noted sires.

Let us advise you about your Guernsey problems.

Every animal Guaranteed a breeder

FEDERAL ACCREDITED HERD

CHICAGO GUERNSEY FARM
Hinsdale, Ill.
17 miles west of Chicago

DREW TEN BROECK
Manager
Telephone, Hinsdale 48640

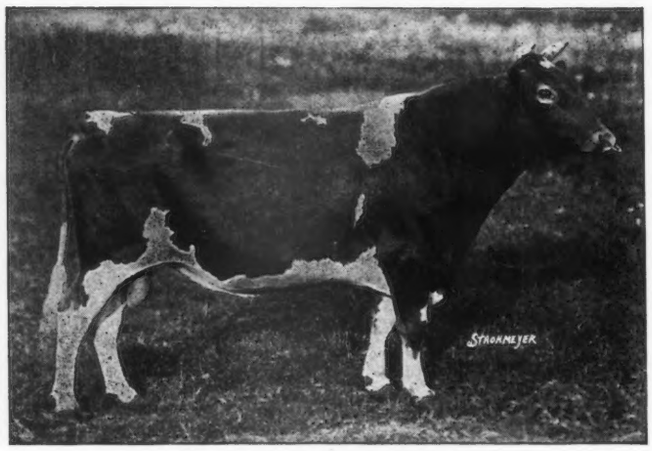

LANGWATER ULTIMAS 39637 A. R.

CORRECTION

Through certain printers' errors in the May first issue of this JOURNAL the figures and classes for the daughters of Langwater Ultimas were not stated correctly. Here are the corrected figures to May 1st.

FINISHED

Westview Mignonette	11782.2 lbs. milk;	598.26 lbs. fat	Class F
Westview Prosperity	10714.5 " "	606.97 " "	Class G

Average 11248.3 lbs. milk, 602.61 lbs. fat

NOW ON TEST

Westview Eulalie	in 346 days	10345.5 lbs. milk;	616.94 lbs. fat.	Class	GG
Westview Bernice	" 151 "	5198.3 " "	242.19 " "	"	G
Westview Suzette	" 79 "	2702.9 " "	145.09 " "	"	G
Westview Annette	" 79 "	2360.8 " "	122.11 " "	"	G
Westview Madeleine	" 79 "	2929.5 " "	113.88 " "	"	G
Westview Buttercup	" 79 "	2584.1 " "	130.55 " "	"	F

Westview May Belle, the dam of Westview Eulalie made, last year, a record of 10998.1 lbs. of milk, 578.28 lbs. of fat in Class D. Her daughter by Langwater Ultimas shows the value of this bull more eloquently than anything we might say.

Guernseys of both sexes for sale at all times

WESTVIEW FARM

Federal Accredited Herd

PAWLING, NEW YORK

B. A. MACKINNON, *Owner* FRANK WURST, *Manager*

"WE extend a cordial invitation to the Guernsey breeders attending the sale of the Guernsey Breeders' Association of Western Pennsylvania, June 14th, to visit our farm and look over the herd while in Pittsburgh. Beechwood Farms is only twelve miles from the sales pavilion and visitors will be taken to and from the farm in automobiles. Telephone Sterling 0184 or inquire at the sales pavilion for Mr. John J. Costoff, Superintendent."

WILLIAM FLINN, *Owner*
1942 Forbes Street
Pittsburgh, Pa.

BEECHWOOD FARMS
Sharpsburg
Pennsylvania

Splendidly Bred Heifer For Sale

Yoeman's Lady Daisy 143144

Born Oct. 3, 1922

SIRE—Yoeman's King of the May 17053 (A. R.)
Sire of 80 A. R. daughters

DAM—Mixter Lady 106017
Full sister to Mixter Gertrude 79712 (A. R.) 11849.80 lbs. milk, 683.49 lbs. fat (Class B.) Mixter Lady is by Langwater Demonstrator 16451 (A. R.) sire of 65 A. R. daughters, two of which produced over 830 lbs. fat; and is out of Nobska Fay of Mixter Farm 46363 (A. R. 3091) 10043.70 lbs. mik, 536.94 lbs. fat (Class B)

ESTATE C. H. ELLSWORTH
572 Burncoat Street - - Worcester, Mass.

WARRISTON FARM

FOR SALE

A FEW COWS AND HEIFERS

HERD SIRE
WARRISTON RILMA BOY 59418
Three nearest dams average 767 lbs. fat

FEDERAL ACCREDITED HERD

FORT WASHINGTON PENN.
C. JARED INGERSOLL, Owner

FRIENDSHIP GUERNSEYS

ACCREDITED HERD No. 20876

JUNIOR HERD SIRE

HERDLEA ULTRA KING

64259

SIRE—ITCHEN KING 49803
A son of Itchen Daisy's May King of Langwater 17349. A full brother to Ne Plus Ultra 15265

DAM—ULTRA VIOLET 80290 A. R. 9782
11296 lbs. milk, 561 lbs. fat, Class G
A daughter of Ne Plus Ultra 15265

A Strong NE PLUS ULTRA Bred Bull

A. A. THOMPSON
Owner

ADDRESS:
OAK HILL ESTATE
Uniontown, Pa.

MAPLE SHADE FARM

HERD SIRE

GERAR PEARL'S ROYAL 58411

a son of the Greatest Matron of the Breed

Gerar Pearl A. R. 1107

and full brother to

Five Class Leader Cows

FOR SALE—Young bulls and bull calves by the above sire and out high class A. R. cows with records up to 726.66 lbs. fat.

Herd Accredited—Seventy-two animals have just passed the fifth clean Federal test

M. T. PHILLIPS - - - Pomeroy, Pa

SIRED BY LADYSMITH CHERUB

The Type Plus Production Sire

CHERUB'S ROYAL LEADER OF SHOREWOOD

1st Prize Junior Yearling and Junior Champion, Wisconsin State Fair, 1922
1st Prize Junior Yearling Minnesota State Fair 1922
National Dairy Show 1922

We are using Leader on his half sisters, to intensify
TYPE PLUS PRODUCTION
See Leader at the big shows next fall, We expect him to carry on.
BUY LADYSMITH BLOOD

SHOREWOOD FARM Crystal Bay, Minn.

D. D. TENNEY, Owner C. S. HOLGREN, Supt.

Willowmere Farms

OFFERS FOR SALE

A DESIRABLE HERD SIRE

WILLOWMERE VIKING

His three nearest dams average 600 lbs. fat

SIRE

His Grace of Glencairne
Has sired 10 exceptionally promising heifers, will be tested as they freshen

Aristocrat of Harbor Hill
Sire of
Marchioness of G, 578 lbs. fat, Class G
Squaw of Glencairne, 692 lbs. fat, Class F
Son of Masher's Galore

Ina's Grace
14234 lbs. milk, 786.8 lbs. fat,
13502 lbs. milk, 775.4 lbs. fat, Class B. Former class leader
Daughter of King of Chilmark

DAM

Miss Victoria of Willowmere
8774.3 lbs. milk, 511 lbs. fat, in class B made under normal farm care, two milkings a day, carrying calf 7½ months

Glenwood's Jeweller of Hollywood
Average record of all living daughters is 481 lbs. fat at average of 4 years, milked twice a day, carrying calf 7½ months
Grandson of Glenwood's Mainstay

Miss Virginia
9626.4 lbs. milk, 503 lbs. fat
4 A. R. daughters average 487 lbs. fat on two milkings a day carrying calf 7½ months
Daughter of Spotswood's Sequel

PRICE F. O. B. DUNN LORING $250.00

Other bulls of like breeding for sale Your inquiry solicited

B. F. SALSBURY **P. O. Fairfax, Va., R. F. D.**

CORIUM-SARNIA-IOWA DAIRY FARM

CHERUB'S PRINCE 41543

The Get of CHERUB'S PRINCE 41543 *won the following prizes at the larger shows of 1922 in the United States:*

NATIONAL DAIRY SHOW. MAY ROSE CHERUB 70934, 1st prize senior yearling and Junior Champion bull.
PROUD PRINCE OF THE PRAIRIE 69199, 2nd prize senior yearling bull.
CHERRY RIPE OF THE PRAIRIE 124401, 1st prize junior yearling heifer.
CORIUM ROSE DES HOUARDS 125038, 3rd prize junior yearling heifer.
PRINCESS PRETORIA OF THE PRAIRIE 105281, 2nd prize 3 year old cow.
HONEYBLOOM OF THE PRAIRIE 89451,4th prize 3 year old cow.
HONEY DEW OF THE PRAIRIE 101492, 2nd prize 2 year old heifer.
Get of sire second prize.
Also winner of Peer cup

MINNESOTA AND IOWA STATE FAIRS. MAY ROSE CHERUB 70934, 1st prize, Junior and Grand Champion bull.
CHERRY RIPE OF THE PRAIRIE 124401, 1st prize junior yearling heifer.

MISSOURI STATE FAIR. MAY ROSE CHERUB 70934, 1st prize junior and grand champion bull.
CHERRY RIPE OF THE PRAIRIE 124401, 1st prize junior yearling heifer.
TRUE MAY ROSE OF THE PRAIRIE, 2nd prize senior heifer calf.
Iowa Dairy Cattle Congress.

WATERLOO DAIRY CATTLE CONGRESS. MAY ROSE CHERUB 70934, 1st prize and junior champion bull.
CHERRY RIPE OF THE PRAIRIE 124401, 1st prize junior yearling heifer.
HONEY DEW OF THE PRAIRIE 101492, 1st prize 2 year old heifer.
HONEYBLOOM OF THE PRAIRIE 89451, 4th prize 3 year old cow.
PRINCESS PRETORIA OF THE PRAIRIE 105281, 2nd prize 3 year old cow.
CORIUM ROSE DES HOUARDS 125038, 2nd prize junior yearling heifer.
CORIUM NELLIE VALONGIS DAWN 133346, 4th prize junior heifer calf.

WISCONSIN STATE FAIR. CORIUM NELLIE VALONGIS DAWN 133346, 1st prize junior heifer calf.
CORIUM ROSE DES HOUARDS 125038, 1st prize junior heifer.

WESTERN ROYAL LIVE STOCK SHOW, SPOKANE, WASH. CORIUM LADOCK JENNY'S PRINCE 81177, 1st prize junior bull calf.
CORIUM ROSE DES HOUARDS 125038, 1st prize junior yearling heifer.
CORIUM MAY QUEEN'S DONNA 132219, 1st prize junior heifer calf.
CORIUM NELLIE VALONGIS DAWN 133346, 2nd prize junior heifer calf.
Get of sire, second prize.

PACIFIC INTERNATIONAL LIVE STOCK SHOW, PORTLAND OREGON. CORIUM LADOCK JENNY'S PRINCE 81177, 1st prize junior bull calf.
CORIUM MAY QUEEN'S DONNA 132219, 1st prize junior heifer calf.
CORIUM ROSE DES HOUARDS 125038, 3rd junior yearling heifer.
CORIUM PRETTY MAIDS CORA 20962, 3rd prize senior heifer calf.

Many other prizes lower than 4th were won by his get and many other prizes at smaller shows. No other bull has made such a record as the sire of show stuff at the greatest shows in the United States in the last three years as has been made by the get of Cherub's Prince. His sons are in such demand now you will need to place your order in advance with

F. J. RUEPING
FOND DU LAC, WIS.

CHARLES L. HILL & SON
ROSENDALE, WIS.

W. W. MARSH
WATERLOO, IOWA

Beechwood Farms Guernseys

SENIOR HERD SIRE AT
BEECHWOOD FARMS

Langwater Eastern King 63072

SIRE—LANGWATER WARRIOR 26509 A. R.

DAM—LANGWATER CLEOPATRA 47043 A. R.
15364.70 lbs. milk, 792.52 lbs. fat, Class B
Highest price cow of the breed

Langwater Eastern King 63072 is a full brother to Langwater Queen of the East A. R. 7783—13221.50 lbs. milk, 646.82 lbs. fat, Class G; 16980.40 lbs. milk, 830.99 lbs. fat, Class A

JUNIOR HERD SIRE

Beechwood Phylliston 85394

SIRE—LANGWATER HORATIUS 63071

DAM—LANGWATER PHYLLIS 70607 A. R.
13288.40 lbs. milk, 746.23 lbs. fat, Class G

WILLIAM FLINN, OWNER
1942 Forbes Street
Pittsburgh, Pa.

Address: BEECHWOOD FARMS
JOHN J. COSTOFF, Supt.
Sharpsburg, Pa.

The increase in the A. R. requirements make it more worth while than ever to test your good cows.

Write for information to

The American Guernsey Cattle Club

A. R. DIVISION PETERBORO, N. H.

For Sale
REGISTERED GUERNSEYS

Seven head females, cows, heifers and young calves. May Rose breeding.

On Farm near Beaverton, Gladwin County, Mich.

Inquire

Est. of J. H. HUNTER
Valley Falls, N. Y.
or
IRA GUERNSEY
Beaverton, Mich. R. D.

Whole Herd of 24 Head Are For Sale

including May King Masher of Chilmark 32069, son of Itchen Daisy May King of Langwater 17349 A. R. Several of his daughters, one with 619.96 lbs. butter fat Class EE. Also five A. R. cows, some on test all bred to the above named sire. One yearling bull, his two nearest dams are 593 lbs. butter fat Class EE. When interested send for pedigree and price. This stock will not be struck off before July 1st.

JOHN WITSCHI *R. F. D. 5* *Mansfield, Ohio*

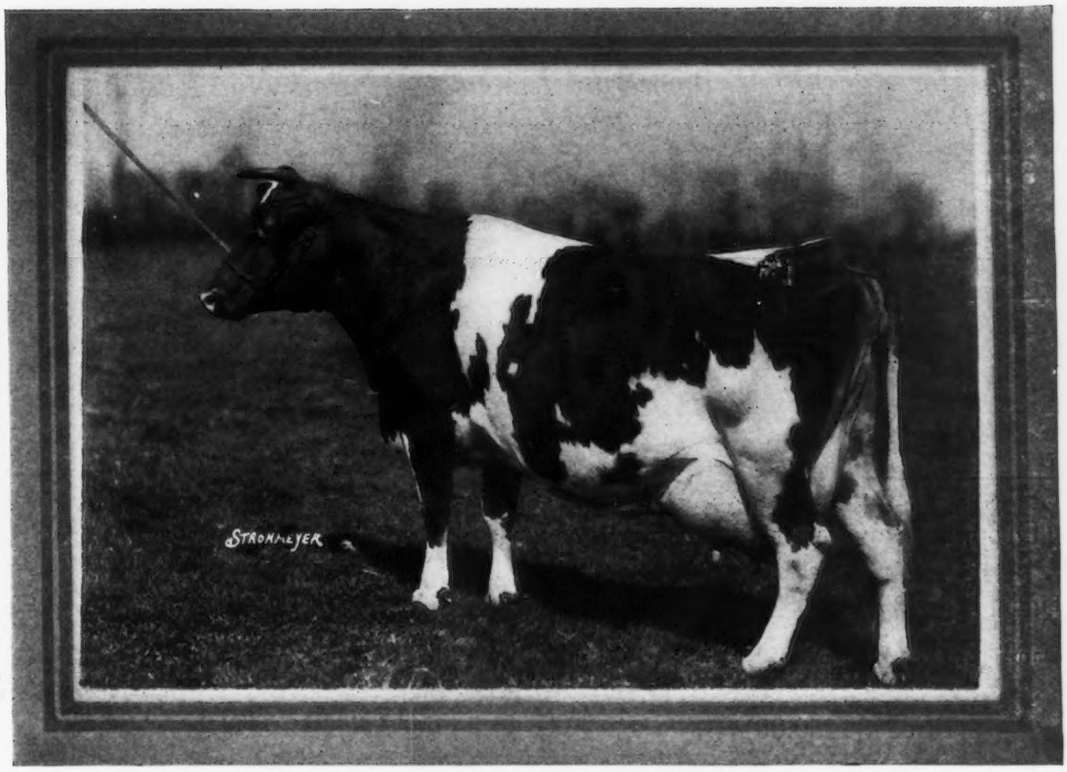

IMP. LADY BIJOU III. OF BEAULIEU 17527 P. S.
Sold to Mr. J. P. Morgan from my recent importation

Breeders are invited to inspect this herd of Imported Cattle, the type, quality and size of which are depicted in the above photo.

These cattle were not selected as mere trading material but for those breeders who are looking for the ISLAND'S BEST

IT IS AS SUCH THAT THEY ARE OFFERED FOR SALE

The foundation animals of many of to-day's best herds were acquired at Osceola Farms, the herd of which was never of higher quality than at present (one noted judge recently remarked "never so good.")

WE CAN AND WILL HELP YOU IN A SIMILAR MANNER

Visitors welcome at all times on a mail, telegraph or phone (Cranford 77) appointment.

GORDON HALL

OSCEOLA FARMS CRANFORD, NEW JERSEY

Cranford is on the Central Railroad of New Jersey, 16 miles from New York City

LANGWATER STEADFAST 31672 A. R.

Sold for $25000 — Owned by Langwater Farm, No. Easton, Mass.

Already sire of five A. R. cows, better known as the sire of

SHUTTLEWICK LEVITY—804 lbs. fat, Class G *(Unofficial)*

We offer two nicely marked, well developed sons of this sire.
They are out of cows combining Type and Production.

Bull No. 1

Dropped November 4, 1922

Sire: LANGWATER STEADFAST

Dam: LADY ALDAN 85079

(Price $1250.00)

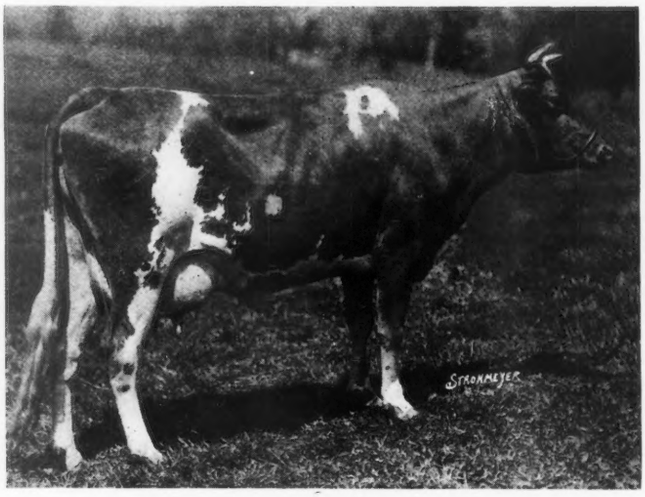

LADY ALDAN A. R. 9404

9993.7 lbs. milk, 557.8 lbs. fat, Class FF.

Now on retest, Class D; has made in 151 days 4699.5 lbs. milk, 289.6 lbs. fat; is easily a 700 lb. cow.

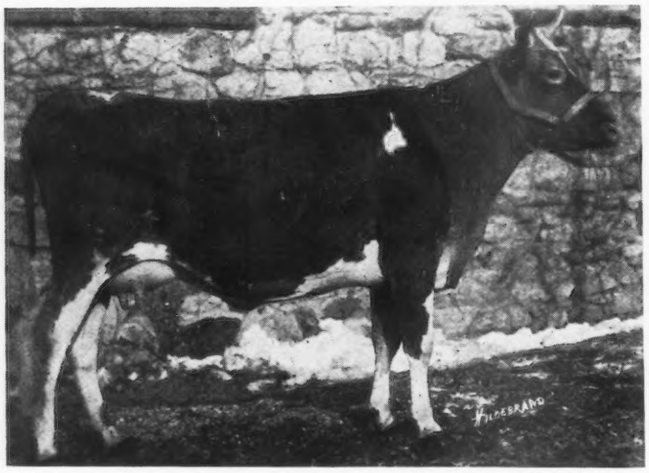

HOPE OF BRANFORD 98615

Now on A. R. test, Class D. Has made in 121 days 3750 lbs. milk, 190.4 lbs. fat. Good for 500 lbs. this year.

Bull No. 2

Dropped December 7, 1922

Sire: LANGWATER STEADFAST

Dam: HOPE OF BRANFORD 98615

(Price $750.00)

If interested, come or write to

EMMADINE FARM, Hopewell Junction, N. Y.

F I R S T A N N U A L

Guernsey Breeders' Association *of* Western Pennsylvania

offer at

PUBLIC SALE

Thursday, June 14, 1923, *at* 10:00 A. M.

64 Very Choice Females and 5 Young May Rose Bulls

In this sale, we will offer the best blood of the breed, covering the most popular families. In the lot offered will be *Bred and Open Imported Heifers* — Governor of the Chene, Gerar Pearl, Langwater, May Rose, Masher Sequel and Murne Cowan families; *Cows with A. R. Records,* and *Heifers with A. R. Dams.*

ALL ANIMALS SOLD WITH A FULL GUARANTEE

Sale to be held at Riverside Sales Pavilion, North Side, Pittsburgh, Pa., at 10:00 A. M. Sharp. Write for catalog to W. P. Craig, 616 Bessemer Building, Pittsburgh, Pa.

Sales Committee: Dr. M. L. Reed
Robert Powers
Geo. O. Sedgewick

Wayne County Guernseys

Represent the Most Desirable Bloodlines

A HERD SIRE

CONFIDENT MAY DAY 56268

His three nearest dams average 616 lbs. fat

Merry May Day 43520
His first tested daughters will average 600 lbs. fat in class G

Anton's May King 27387 A. R.
4 tested daughters average 506 lbs. fat as 2 year olds
Sold for $7000.00 double grandson May Rose King

Anton's Patience 24474 A. R.
11934 lbs. milk, 643 lbs. fat
4 A. R. daughters include, Anton's May Rose 766 lbs. fat.

Ne Plus Ultra 15265 A. R.
40 A. R. daughters, 13 A. R. sons
Ultra Celia 755 lbs. fat, G
Jezebel of Edgemoor 748 lbs. at, F

More Confidence 62513 A. R.
11532 lbs. milk; 662 lbs. fat, class D. Sold for $4000.00

His Eminence Confidence 27287 A. R.
11501 lbs. milk; 544 lbs. fat, D.
2 A. R. daughters. A granddaughter of Imp. Masher's Sequel

We have for sale a splendid lot of Cows and Heifers.
Bull Calves that are sure to bring results

Wayne County Guernsey Breeders' Association
EMMET STEINER, *Sales Manager,* Orrville, Ohio

OAKHURST FARM

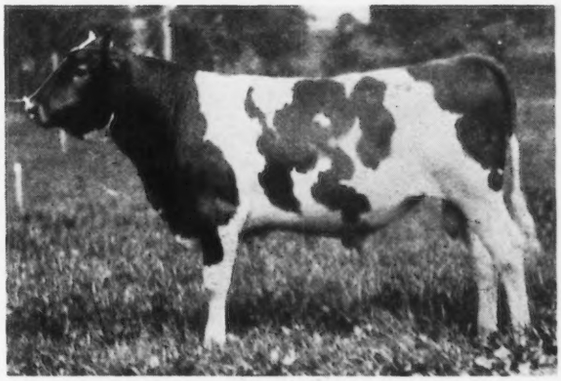

ROSIE'S ULTRA KING OF OAKHURST 53864
Junior Herd Sire Dam's Record 881 lbs. fat

OFFERS

CHOICE A. R. COWS

with records 500 to 775 lbs. fat

Daughters of A. R. cows both bred and open with fine conformation and breeding

HIGH CLASS YOUNG BULLS

whose dams average 500 to 880 lbs. fat

PRICED RIGHT TO REDUCE HERD

WRITE FOR SALE LIST

OAKHURST FARM

Millerton : : : : : : New York

The largest Guernsey herd in the world is a business proposition.

They advertise!

The largest Guernsey county in the country is a county of practical business farmers.

They advertise!

The association that cooperatively purchased a $7500 bull at the Langwater dispersal, is composed entirely of practical business farmers.

They advertise!

The commercial houses that have retained their full share of the business in their particular line during the recent depression are the ones that have continued their advertising consistently. They are the ones you have patronized.

How is YOUR business?

GRASSLAND FARMS

ROBERT AND HERBERT SCOVILLE, OWNERS

TACONIC, CONNECTICUT

READY FOR SERVICE

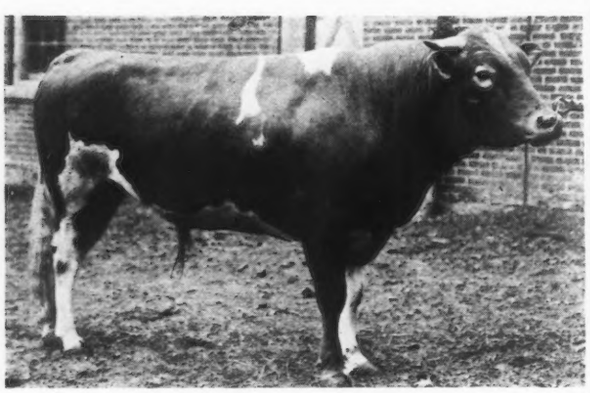

GRASSLAND FLAVARDEM 71379
Born, Oct. 13, 1920.

Sire: Wardem King 36248
Sire: Wardem Ultra King 27922
Dam: Imp. Moss Rose IV. of the Barras 36325.

Dam: Masher's Flavia 29972. 14016.8 lbs. milk 672.9 lbs. fat. Class A. Now on test in Farmer's Class at age of 13 yrs. 3 mos. and in 123 days has produced 5666.1 lbs. milk and 241.3 lbs. fat. 2 A. R. daughters.

Sire: Imp. Masher's Sequel 11462
Dam: Princess Flavia 10174

WRITE AT ONCE FOR PEDIGREE AND PRICE

ADDRESS COMMUNICATIONS TO

E. G. WOODWARD -:- TACONIC, CONN.

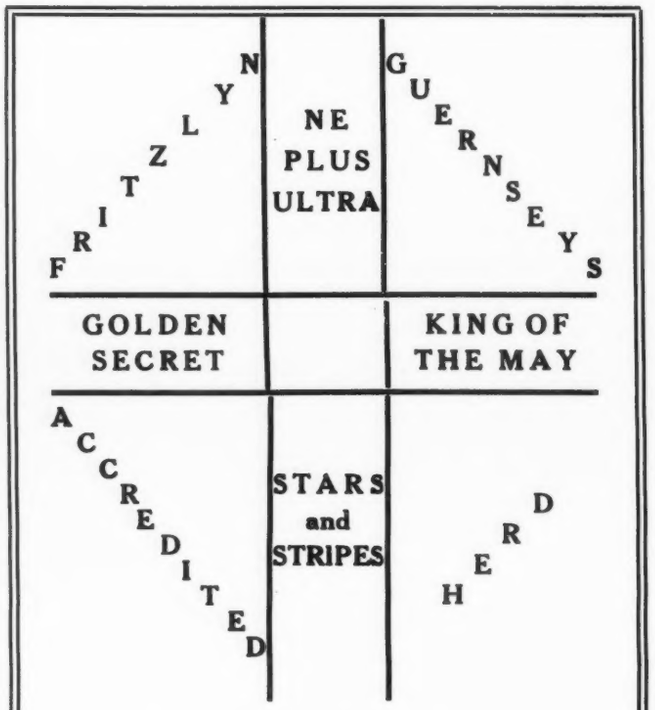

If interested in a Bull Calf bred along above lines we should like to submit pedigrees

WM. F. FRETZ - Pipersville, Pa.

Rush my Fly-cide

IT KILLS THE FLIES - WITHOUT MUSS OR STAIN
POSITIVELY WILL NOT BURN OR GUM THE ANIMAL'S COAT
NO CREOSOTE, TAR OR POISONS

Our Customers Include:

Meridale Farm, Meridith, N. Y.
Meridian Creamery, Meridian, Miss.
Sunny Peak Farm, Elm Grove, Wis.
Colt Farm, Bristol, R. I.
Maplewood Farm, Stockton, Ill.
Ledge Rock Farms, Middletown, Ky.
Brooklandwood Farms, Brooklandville, Md.

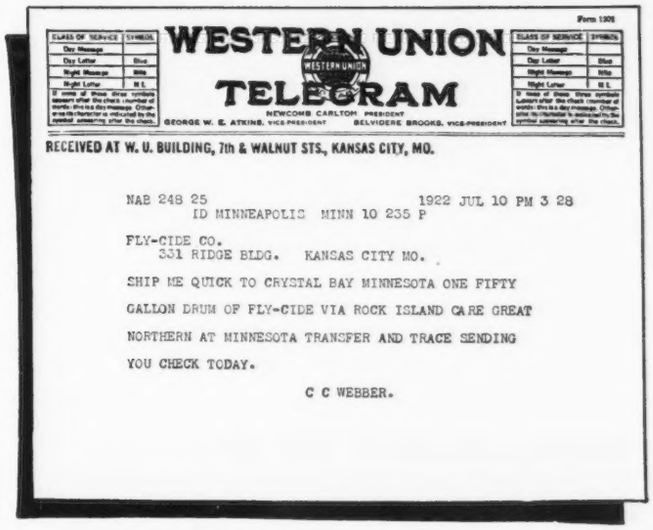

WESTERN UNION TELEGRAM

NEWCOMB CARLTON PRESIDENT
GEORGE W. E. ATKINS, VICE-PRESIDENT BELVIDERE BROOKS, VICE-PRESIDENT

RECEIVED AT W. U. BUILDING, 7th & WALNUT STS., KANSAS CITY, MO.

NAB 248 25 1922 JUL 10 PM 3 28
ID MINNEAPOLIS MINN 10 235 P

FLY-CIDE CO.
331 RIDGE BLDG. KANSAS CITY MO.

SHIP ME QUICK TO CRYSTAL BAY MINNESOTA ONE FIFTY GALLON DRUM OF FLY-CIDE VIA ROCK ISLAND CARE GREAT NORTHERN AT MINNESOTA TRANSFER AND TRACE SENDING YOU CHECK TODAY.

C C WEBBER.

These Universities use FLY-CIDE:

University of Idaho
University of Illinois
University of Florida
Penn. State College
Oklahoma A. & M. College
and the
Athens State Hospital
at Athens, Ohio

FLY-CIDE SATISFIES!
The sales prove it.
One trial will convince you.

One Spraying Lasts 24 Hours

DOES not BURN, GUM or DISCOLOR. DOES not STAIN or injure the animal. Has no unpleasant odor. Easily sprayed. It is a clear golden liquid, that lasts, without leaving a muss. There is nothing that kills and repels like *FLY-CIDE.* You will never use any other repellent after trying *FLY-CIDE.* It is without objections, and herdsmen and dairymen everywhere now use and recommend *FLY-CIDE.* It is guaranteed to solve the fly problem.

ORDER YOUR SUPPLY—*NOW*

Guaranteed Money Back Offer. Try *FLY-CIDE* at our risk. Order any amount of *FLY-CIDE* you please.

Pour out one gallon and use it according to directions. Test it in every way, as a fly repellent, a coat dressing or a polish for the hoofs and horns. Then if you find *FLY-CIDE* unsatisfactory in any particular, return the unused portion, and we will refund your money immediately and without question. This offer brings *FLY-CIDE* to you strictly on its merits. You are the judge. You risk nothing. Send in your order today and end your fly troubles.

The FLY-CIDE COMPANY
331 E. RIDGE BLDG. -:- KANSAS CITY, MO.

CLIP and USE THIS ORDER BLANK

FLY-CIDE CO., 331 Ridge Bldg., Kansas City, Mo.
Please ship me _____ Freight or express _____ gallons
of FLY-CIDE, for which I enclose $_____. It is agreed that I may return the unused portion, if not satisfied, and my money will be refunded.
Name _____
Address _____
FLY-CIDE prices, F.O.B. Kansas City. One gallon, $1.40. Five gallons, $6.00. Twenty gallons, $22.00. Fifty gallons, $50.00.

BEAVER RIDGE FARM GUERNSEYS

ADVANCER OF BEAVER RIDGE
82654

YOUNG BULLS for sale from high producing dams

Such as

SIRE—May Prince of Beaver Ridge 68331
Three nearest dams average 764.54 lbs. fat

DAM—Bobolink of Annandale 93773
A. R. 13597.4 lbs. milk, 750.12 lbs. fat.
Class D.

BEDFORD HILLS — HENRY W. HOWE, Owner

WESTCHESTER CO. — Farm 40 miles north of New York City

NEW YORK — WM. H. SANDERS, Mgr.

WELLSLEA FARMS

SENIOR HERD SIRE

LANCASTRIAN 37057
A son of Ne Plus Ultra

We are now testing his daughters, Clover's Josephine 122242 has just finished in Class G with 10702.50 lbs. milk, 611.59 lbs. fat. Two other daughters now on test, one milking up to 50 lbs., the other 40 lbs. per day. For sale: their bull calves, sired by a son of Langwater Valiant.

I. IRWIN WELLS, Spring City, Pa.

ROUGHWOOD GUERNSEYS

consist of 90 head of carefully bred producers. Free from tuberculosis and contagious abortion.

OUR HERD SIRES ARE

Demonstrator of Roughwood 23133
sire of 15 A. R. Daughters.

Langwater Royalist 23121 A. R.
own son of Imp. King of the May.

Cramond Ajax 60028
Double grandson of Warrior. Traces 4 times to Imp. King of the May.

Regent of Roughwood 67926
by Langwater Royalist and out of
Afterglow of Roughwood A.R., present three year old World's Champion. Record of 876.16 lbs. in E.

We occasionally have for sale a nicely bred Young Cow

George N. Barrie — **Chestnut Hill, Mass.**

TYPE **UNIFORMITY** **PRODUCTION**

WADDINGTON FARM

HOME OF

IMP. BORDER RAIDER

ROSETTA'S RAIDER OF WADDINGTON 27109 A. R.

Sire: Imp. Border Raider 22243 A. R.

Dam: Imp. Rosetta IV. of the Vauxbelets 35543 A. R. 3205
Class F Record—9287.90 lbs. milk, 423.17 lbs. fat.

Official Records Made by Daughters of Rosetta's Raider of Waddington

Waddington Itchen Verbena	G	11552.70	544.51
Waddington Itchen Verbena	B	12825.20	616.48
Raider's Milford of Bethany	G	10729.10	579.98
Raider's Dairymaid of Bethany	G	11265.70	558.53
Rosetta's Lady Dudley of Waddington	E	10517.20	533.96

Rosetta's Raider of Waddington is full brother to Raider's Rosetta of Waddington 57242 A. R. 6448

Record in Class	G	10078.40	546.27
" " "	D	12273.20	668.04
" " "	A	13639.20	748.82

Improve your herd by using a Border Raider bull combining both Type and Production

Accredited Herd No. 18844

WADDINGTON FARM - - Wheeling, West Virginia

ADVERTISING FORMS

IN THE

GUERNSEY BREEDERS' JOURNAL

CLOSE IN PETERBORO

ON THE 12TH for the issue of the 1st of the month

ON THE 28TH for the issue of the 15th of the month

Copy received after these dates will be inserted in the following issue

EFFECTIVE MARCH 28TH, 1923

INDEX TO ADVERTISERS

Albamont Farm, Campton, N. H. A-12
Appletree Point Farms, Burlington, Vt. A-24
Atamannsit Farms, East Falmouth, Mass. Inside Back Cover

Basse Bros., Milwaukee, Wis. A-10
Bay Cliffs Stock Farm, Big Bay, Mich. A-25
Beaver Ridge Farm, Bedford Hills, N. Y. A-40
Beechwood Farms, Sharpsburg, Pa A-31-34
Beirne, Jas. H. & Son, Oakfield, Wis. A-20
Bellwood Farm, Pittsburgh, Va. A-16
Beulah Farm, West Hartford, Vt. A-5
Birchwood Guernseys, Rosendale, Wis. A-20
Bishop, E. A., Peterboro, N. H. A-5
Breeders' Exchange A-3
Breeders' List A-3
Buttonwood Farm, Berwyn, Pa. A-19

Chicago Guernsey Farm, Hinsdale, Ill. A-29
Chilmark Farm, Ossining, N. Y. Inside Front Cover
Cleveland, Charles D., Eatontown, N. J. A-11
Columbiana-Mahoning, G.B. A., Greenford, Ohio. A-11
Corium Farm, Fond du Lac, Wis. A-21
Corium-Sarnia-Iowa Dairy Farm A-33
Corn Products Refining Co., Chicago, Ill. A-4
Coventry Farm, Princeton, N. J. A-27

De Laval Separator Co., New York, N. Y. A-5
Derrydale Farm, Goshen, N. Y. A-27

Edgerton Farm, Bennington, N. H. A-28
Ellsworth, C. H., Est, Worcester, Mass. A-31
Emmadine Farm, Hopewell Junction, N. Y. A-36
Evans, Thos. H., Wales, Wis. A-9

Fairydale Farm, Pawling, N. Y. A-25
Falcon's Flight Farms, Litchfield, Conn. A-12
Fisher, W. E., Wauwatosa, Wis. W-10
Florham Farm, Madison, N. J. A-6
Fly-cide Company, Kansas City, Mo. A-39
Fond du Lac County G. B. A., Fond du Lac, Wis. A-21
Fox, F. E., Waukesha, Wis. A-10
Fritzlyn Farm, Pipersville, Pa. A-38

General Laboratories, Madison, Wis. A-5
"Glencairne," Fredericksburg, Va. A-6
Gordondale, Nelsonville, Wis. A-19
Grassland Farms, Taconic, Conn. A-38
Greenway Farm, Ware, Mass. A-22

Harvey, J. M., Waukesha, Wis. A-9
Harwood, R. G., Boston, Mass. A-4
Highlands, The, Linwood, N. Y. A-19
High Point Springs Farm, Olive Bridge, N. Y. Outside Back Cover
Hill, Charles L., Rosendale, Wis. A-20
Hillswold Farm, Shrewsbury, Mass. A-14
Hunter, J. H., Est., Valley Falls, N. Y. A-34

Ingalls, Fred M., Fond du Lac, Wis. A-20
Interlachen Farm, Fall River, Mass. A-3
"Inverness," Ripon, Wis. A-20
Ithaca Sales & Pedigree Co., Ithaca, N. Y. A-3

Jenkins, E. H. & Son, Genesee Depot, Wis. A-10
Johnson, Oliver S., Tipton, Iowa A-6
Jones, Wm. M. & Son, Waukesha, Wis. A-8

Kingston, Goodhand & Son, Waukesha, Wis. A-8
Kleinhans, A. C., Brookfield, Wis. A-8
Knollwood Farm, Port Chester, N. Y. A-44

Lobdell, H. R., Mukwonago, Wis. A-9
Locust Lawn Farm, Whitford, Penn. A-28
"Luxerin," Fond du Lac, Wis. A-21

Macbrae Farm, Flemington, N. J. A-16
Maple Shade Farm, Pomeroy, Pa. A-32
Mass. G. B. A., Boston, Mass. A-28
Meredith Farm, Topsfield, Mass. A-12
Mitchell, Chas. J., Waukesha, Wis. A-9
Mixter Farm, Hardwick, Mass. A-18
Moyer, H. A., Syracuse, N. Y. A-4
Munroholm, Camillus, N. Y. A-27

Oak Hill Estate, Uniontown, Pa. A-31
Oakhurst Farm, Millerton, N. Y. A-37
Ohio G. B. A., Wooster, Ohio. A-11
Osceola Farms, Cranford, N. J. A-35
Owen, Dave, Mukwonago, Wis. A-10

Park Farm, Waukesha, Wis. A-8
Perfection Manufacturing Co., Syracuse, N. Y. A-4
Person, E. S., Minot, N. D. A-16
Pleasant View Farm, Hope Valley, R. I. A-28

Rather, Armand P., Peebles, Wis. A-20
Reservation Guernseys, Castile, N. Y. A-4
Rollwood Farm, Guilford, Conn. A-14
Roughwood Farm, Chestnut Hill, Mass. A-40

Saugerties Farms, Saugerties, N. Y. A-17
Seybold, M. A., & Sons, Waukesha, Wis. A-9
Shorewood Farm, Crystal Bay, Minn. A-32
Shuttlewick Farms, Chagrin Falls, Ohio A-15
Stannox Farm, East Holliston, Mass. A-7
Steele, W. H., Pewaukee, Wis. A-10
Stevens, L. B., Hartland, Wis. A-9
Sulphur Springs Guernseys, Rosendale, Wis. A-20
Sunbeam Stock Farm, Bangor, Maine A-5
Sunshine Farms, North Hampton, N. H. A-25
Swan, Frank E., Wauwatosa, Wis. A-10

Tendler, Samuel H., Philadelphia, Pa. A-25
The Oaks Farm, Cohasset, Mass. A-23
Troy Chemical Co., Binghamton, N. Y. A-2
Twin Oaks Farm, Ovid, N. Y. A-5

Upland Farms, Ipswich, Mass. A-26

Vermont G. B. A. Sale, Brandon, Vt. A-7

Waddington Farm, Wheeling, W. Va. A-41
Waldorf Farm, North Chatham, N. Y. A-22
Warriston Farm, Fort Washington, Pa. A-31
Waukesha County G. B. A., Waukesha, Wis. A-8
Wayne County Guernseys, Orrville, Ohio A-37
Wellslea Farms, Spring City, Pa. A-40
Westchester County G. B. A., New York, A-13
Western Pennsylvania G. B. A., Pittsburgh, Pa. A-37
Westview Farm, Pawling, N. Y. A-30
Whittier, Warren F., Lowville, N. Y. A-25
Williams, Edward T., Dousman, Wis. A-9
Willowmere Farms, Fairfax, Va. A-32
Wisconsin Live Stock Advertising Co., Madison Wis. A-22
Witschi, John, Mansfield, Ohio. A-34
Wyebrook Farm, Loudonville, N. Y. A-14

KNOLLWOOD FARM, PORT CHESTER, NEW YORK

TEN LEADING MATRONS among the twenty-six A. R. cows at Knollwood Farm

MAPLE GLEN LADY POLLYANNA 73980 A. R. 11746. 13925.6 M; 816.66 BF; Class C.
By Florham Laddie 20431 A. R. (Fourth Cow Class C.)

ULTRA ROSE 58909 A. R. 6566. 14729.7 M; 727.11 BF; Class A.
By Ne Plus Ultra 15265 A. R.

FOLLYLAND NANCY 52457 A. R. 5266. 12270.9 M; 712.60 BF; Class G.
By Imp. Hayes Royal 3rd 22237 A. R. (Ninth Cow Class G.)

IMP. ROSIE 2ND OF VIMIERA 93734 A. R. 11356. 13396.9 M; 688.35 BF; Class FF.
By Valentine's Honor of the Passee 3784 P. S. A. R. (Fourth Cow in Class FF.)

IMP. HAYES ENGLISH DAISY 94370 A. R. 10508. 14496.1 M; 686.67 BF; Class E.
By Hayes Kitchener 2971 E. G. H. B., A. R.

ITCHEN'S GOLDEN DAISY OF CHILMARK 61690 A. R. 8432. 14367.0 M; 669.64 BF; Class DD.
By Itchen Daisy's May King of Langwater 17349 A. R. (Fourth Cow Class DD.)

QUEEN OF EDGEMERE 82292. 12628.8 M; 675.98 BF; Class D.
By Ne Plus Ultra 4th 29328 A. R.

MAPLE GLEN AMARILLA 89054. 11932.8 M; 652.44 BF; Class G.
By Florham Laddie 20431 A. R.

ULTRA'S SWEETWOOD OF EDGEMERE 97038 A. R. 11958. 11713.7 M; 628.44 BF; Class G.
By Ne Plus Ultra 4th 29328 A. R.

DIMPLE QUEEN OF WAKPALA 69301 A. R. 8063. 12615.5 M; 728.81 BF; Class AA.
By Dimple Bloom 14369 A. R. Above record made in 315 days. Now on retest; 306 days produced 11475.8 Milk, 649.01 Fat.

VISITORS ALWAYS WELCOME

Bull calves out of outstanding A. R. matrons for sale

ADDRESS ALL INQUIRIES TO

F. C. SHAW, MANAGER, *KNOLLWOOD FARM*, PORT CHESTER, N. Y.

KNOLLWOOD GUERNSEYS

TRADE MARK—REG. U. S. PAT. OFF.

ATAMANNSIT FARMS QUALITY GUERNSEYS

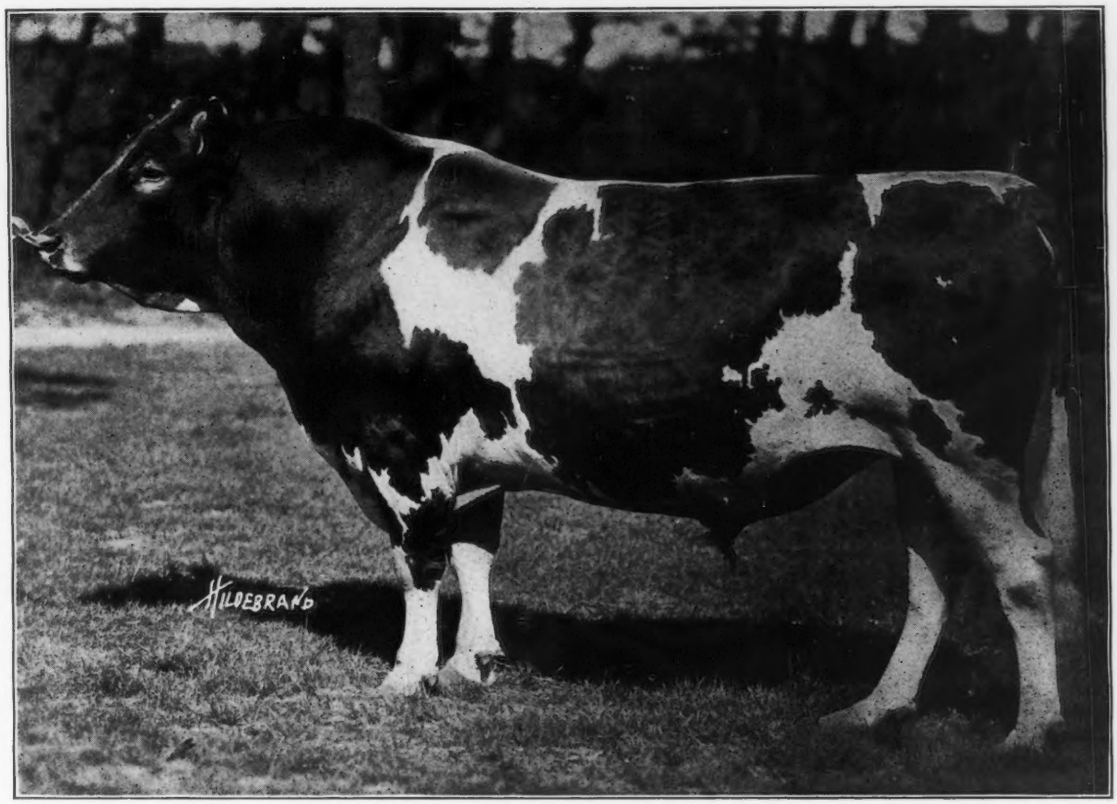

MILK MAID'S ULTRA KING 44209 A. R.
IS SIRED BY

NE PLUS ULTRA 15265 A. R.

THE second daughter of Milk Maid's Ultra King 44209 to complete an Advanced Register Test, La Belle Sprightly of Woodlea 101044 has made 10168.1 lbs. milk; 590.67 lbs. butter fat, in Class G.

The third daughter to be tested, Milk Maid's Snowdrop 91796, is working in Class C and in 68 days to February 28th, has made 3240.1 lbs. milk; 151.12 lbs. butter fat. (Subject to verification by the club.)

Fourteen daughters of Milk Maid's Ultra King 44209, are now in the Atamannsit Herd.

ATAMANNSIT FARMS

Owner
GEO. W. ST. AMANT
141 MILK STREET
BOSTON, MASS.

Farm at
EAST FALMOUTH, MASS.
R. R. Station
NORTH FALMOUTH, MASS.

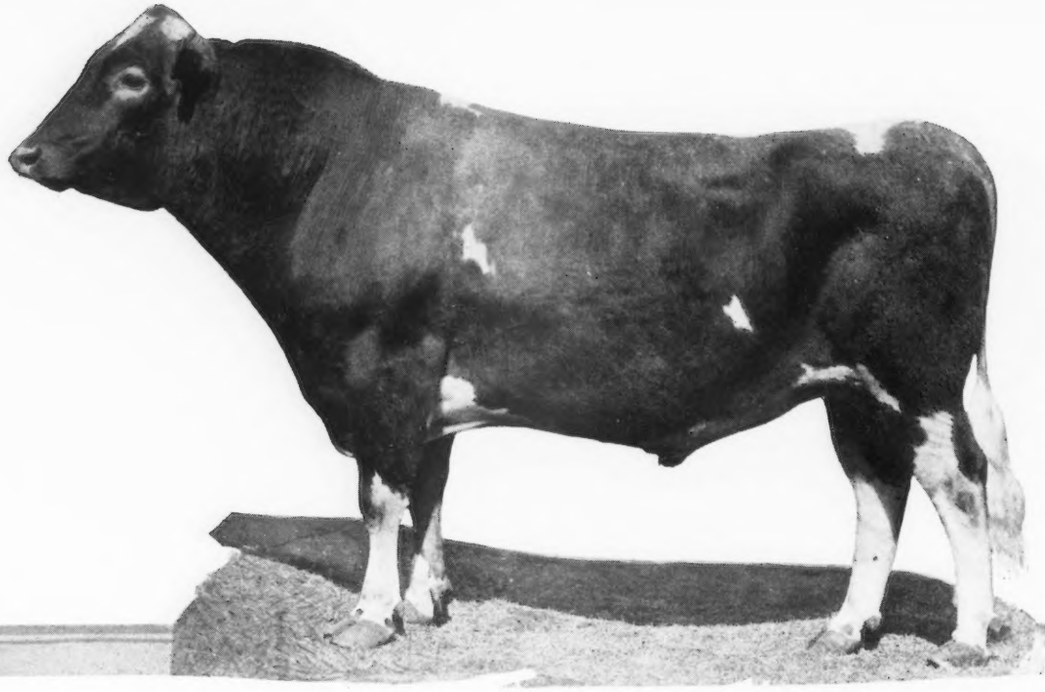

Maxim of Linda Vista 42270 A. R.
Sire: Don Filippo of Linda Vista 25544
Dam: Imp. Maid of Tranquil Dale 3d 48509
Bred by J. L. Hope, Madison, N. J.

Guernsey Breeders have realized the need of an out cross in connection with May Rose blood. Many believe that it must come through a herd sire secured by mating a May Rose bull with an imported cow; that such a bull mated with May Rose females will produce sons and daughters that will be a means of still further progress.

Maxim of Linda Vista is the result of mating an intensive May Rose bull to an exceptional imported cow.

That he is the much desired out cross, the dream bull of many a thoughtful breeder, the long sought avenue of progress, is evidenced by the facts.

He has size, quantity and true dairy conformation.

His full sister, Muriel of Linda Vista, has just completed a record of 15443.9 lbs. milk, 733.92 lbs. fat Class A.

His first three A. R. daughters have completed tests as follows:

La Noces May Rose 13543.8 lbs. milk; 662.24 lbs. fat. Class G.

Beldame of Island Farm 11784.5 lbs. milk; 600.68 lbs. fat. Class G.

Maxim's Golden Bella 11455.5 lbs. milk; 660.99 lbs. fat. Class FF.

Further, La Noces May Rose on retest at Atamannsit Farm gives unusual promise of a sensational record in class D.

Maxim of Linda Vista is now being mated with the

Highest testing daughter of Ne Plus Ultra
" " " " Langwater Cavalier
" " " " Ultra May King

and with other cows of great merit.

Sons of Maxim, the result of matings with these exceptional May Rose females, will be available for your work of breed improvement in due time.

We are now offering several Cows, Heifers and Young Bulls. Write to Superintendent.

Visit the Farm

Jules Breuchaud
Owner

Herd Federal Accredited, No. 36525

Frank Roosa
Supt.

HIGH POINT SPRINGS FARM

OLIVE BRIDGE
Ulster County, N. Y.